©C1B 175050 DEC 16 1932

Early holiday shoppers find fresher assortments and enjoy quicker service. Early mailing insures Christmas delivery.

The Washington Post.

Today—Fair, colder. Tomorrow—Partly cloudy. Fresh west winds.
Yesterday—High, 39; low, 34; 1931, high, 70; low, 45.
Details on back page.

NO. 20,636. ENTERED AS SECOND CLASS MATTER, POSTOFFICE, WASHINGTON, D. C. WASHINGTON: THURSDAY, DECEMBER 15, 1932.
COPYRIGHT, 1932, BY THE WASHINGTON POST CO.
THREE CENTS.

MARLBORO FIRE RAZES BUILDING, PERILING TOWN

Apparatus Is Summoned From Miles About to Fight Flames.

RESIDENTS FORCED TO MOVE BELONGINGS

Discovery Made by Woman; Old Department Store Is Destroyed.

Upper Marlboro, Md., was threatened by fire which broke out in the main business section early today. Fire departments from all nearby places were called to battle the flames.

The blaze started in the old J. Fisher department store, now used as a warehouse, and spread to the Farmers' & Merchants' Bank and the new building now occupied by the Fisher store. For a time the entire business section was threatened. Persons living on the side of the street for two blocks moved their belongings to the street.

The old Fisher building, a 3-story frame structure, was burned to the ground. The fire quickly spread to the bank, where it was confined to the directors' and tellers' room. The heat of the flames broke all the windows in the building, and a guard of county police were placed on duty there for the night.

Girl Discovers Blaze.

Catherine Duvall, living nearby, discovered the fire and called the telephone operator who immediately called all the fire apparatus from LaPlata, Bladensburg, Cottage City, Hyattsville, Mount Rainier, Glenndale, Greater Capitol Heights and Boulevard Heights, as well as the Marlboro companies.

The new Bladensburg rescue ambulance was called to the scene, and treated one fireman who was cut in fighting the blaze.

New Store Damaged.

The new home of the Fisher department store was damaged on one side, but the damage to the stock was thought to be small.

Telephones on the western part of the town were put out of commission, and communication from the outside was virtually cut off. The chief operator answered calls, but merely stated that the telephones in the town were out of order and the business section was being swept by flames.

66 Liquor Vessels Off U. S. Coast

Coast Guard Sets Out to Stem Invasion, Laid to Wet Agitation.

Boston, Dec. 14 (A.P.).—The Coast Guard put to sea today to intercept one of the greatest rumrunning invasions ever attempted in the history of prohibition.

Coast Guard headquarters was aware of the presence of 66 liquor-laden craft off the New England Coast and southward to Cape May, N. J., and there was good reason to believe other contraband-carrying vessels soon would join the fleet.

All the liquor-laden fleet was said to be well outside the 12-mile limit and it was to keep it there that five destroyers and nine 125-foot offshore patrol boats left this port alone today. Other Government craft will hasten to join the blockade from other points along the coast.

Mexico Is Withdrawing As Member of League

Geneva, Dec. 14 (U.P.).—Mexico has given the League of Nations notice that she is withdrawing as a member, it was learned tonight.

A Mexican delegation handed the notice to Sir Eric Drummond, general secretary of the league, today. Two years' notice is required.

"I'm a Fugitive" Author Is Arrested in Newark

Newark, N. J., Dec. 14 (A.P.).—Robert E. Burns, author of "I Am a Fugitive From a Chain Gang," was arrested tonight on a charge of being a fugitive from justice.

Bad Weather Forces Amy Johnson to Land

Oran, Algeria, Dec. 14 (A.P.).—Unfavorable weather forced Amy Johnson, flying from Cape Town to England, to land today at Beniounif, Morocco.

She planned to resume her flight across the Atlas Mountains to Oran as soon as the weather cleared.

Campbell Asks Furlough's End As Boylan Vows to Fight Cuts

House Expected to Pass Revised Economy Bill Today.

By ROBERT C. ALBRIGHT.

Over the opposition of a militant minority, the House today is expected to approve for another year revised but far-reaching provisions of the economy act.

Furlough provisions, the last items in the lengthy Treasury-Postoffice appropriations bill, probably will reach a vote late this afternoon. A barrage of amendments designed to ameliorate economy hardships await consideration of this phase of the bill.

Earlier today Senator Hiram Bingham's Senate economy committee will meet to draft a plan of its own for coping with the economy act sections. Friends of the furlough are about evenly divided on the committee with advocates of a flat pay cut substitute.

Developments yesterday were:

1. Thomas E. Campbell, president of the Civil Service Commission, asked the Senate economy committee to throw the "legislative" furlough out of the bill, pointing out that economies can best be effected by appropriations cuts.

2. Representative James M. Mead (Democrat), New York, said the full strength of his postoffice committee will support five economy act amendments he will offer as an outgrowth of the committee's special study of economy burdens.

3. Representative Fiorello H. LaGuardia (Republican), New York, leader of the furlough opposition forces, said he will concentrate his efforts on defeating section 5 of the

Continued on Page 4, Column 3.

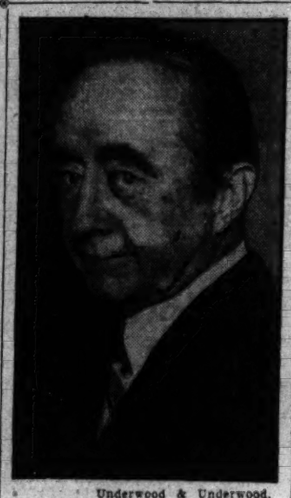

Underwood & Underwood.
REP. JOHN J. BOYLAN.

New Yorker Says U. S. Workers Should Be Aggressive.

Government workers were assured last night by Representative John Boylan (Democrat), New York, that "over our dead bodies will they tack anything onto" the furlough plan now limiting Federal salary scales.

The declaration was made before the assembled delgates from Government offices here of the various lodges of the American Federation of Government Employes, American Federation of Labor affiliated organization, meeting in the Hamilton Hotel.

Boylan, leader of the powerful Democratic New York delegation in Congress, promised that he would fight to the bitter end against continuance of the furlough plan and said that he believed President-elect Roosevelt, when inducted into office next March 4, will "lend a friendly ear to Government employes working so faithfully in the Federal Service."

He also criticized "inequality" of the retirement fund deductions from the pay checks of Government workers.

Boylan urged Government employes

Continued on Page 4, Column 5.

WHITE HOUSE GUARD READY FOR VETERANS

Extra Details of Police Added After Tip on Surprise Visit.

DEMAND FOR BONUS IS MADE AT CAPITOL

Curtis Clashes With March Leaders Over Criticism of President.

Extra details of police guarded the White House last night to repel a threatened demonstration by the organization of veterans which yesterday presented petitions to Vice President Curtis and Speaker Garner, calling for cash payment of the bonus.

Through special operatives that have been in touch with aims of the veterans, Superintendent of Police Ernest W. Brown learned that the veterans planned a surprise demonstration at the Executive Mansion for last night or today.

To forestall any illegal gatherings he detailed squads of police, who were hidden in the east wing of the Executive Mansion. There were a few policemen stationed at the corners to prevent any gatherings of the veterans.

Police Work in Shifts.

The squads of Metropolitan police were relieved last midnight by a force of United States Park Police, who remained on duty throughout the night. They were to be relieved at 8 o'clock this morning by forces of the Metropolitan Department.

White House police, at midnight, reported that there had been no attempt to stage any demonstrative activities, but there were ample guards on duty to quell anything of that nature.

Sharp words were exchanged by Vice President Curtis and a committee of the veterans, because a petition they presented condemned President Hoover for calling on troops to evict the bonus army. The Vice President refused to present their petition to the Senate until the paragraph which attacked President Hoover had been deleted.

Call on Garner.

Meanwhile, another committee, headed by James W. Ford, colored vice presidential candidate on the Communist ticket in the last election, visited Speaker Garner and read to him their petition. He made no objections to the part which criticized the Chief Executive.

"You can go to the devil," Vice President Curtis told one of the committee, who refused to shake hands with him.

The Vice President received the committee courteously. Samuel J.

Continued on Page 3, Column 4.

Dr. Inazo Notobe Backs Invasion of Manchuria

Riverside, Calif., Dec. 14 (A.P.).—Dr. Inazo Notobe, member of the Japanese House of Peers, told the tenth annual Institute of World Affairs today Japan's life and honor are at stake in the Manchurian crisis.

Defending his country's action against China and the invasion of Manchuria, Dr. Notobe said the League of Nations did not fully understand the "background" to the Oriental problem and therefore could not give justice in its rulings.

PARIS DEBT DEFAULT MAY BLOCK REVISION; ACTION RAPPED HERE

Paris Step Called Ungrateful and Not Wise.

SECURITIES BAN SOUGHT

Members' Sentiment Is Climaxed by Resolution.

(Associated Press.)

A chorus of denunciation and a threat of punitive action issued from Congress yesterday in response to the French Parliament's decision not to pay its war debt installment.

Senators and representatives in quick succession gave vent to their feelings with remarks about ingratitude and lack of wisdom on the part of France. This sentiment was climaxed late in the day by action.

Representative Knutson (Republican), Minnesota, put before the House a resolution which would forbid entry into the United States of securities issued by governments that have defaulted on their debt payments, prohibit their advertisement for sale, and bar the securities from the mails.

Indications were lacking as to whether this or any similar proposal would be advanced any further.

At the State Department Secretary Stimson discussed Belgium's decision not to pay the $2,125,000 due today, with that country's ambassador, Paul May. What Stimson told him was not disclosed.

Recalls War Lending.

The sharp congressional comment on France's stand included the remark of Senator McKellar (Democrat), Tennessee, that "I think it is the most ungrateful act in the career of any nation in the world."

Chairman McReynolds, of the House foreign affairs committee, said: "France has less excuse not to pay than any other nation."

Senator Bingham (Republican), Connecticut, remarked: "They forget that had we been unwilling to lend them the money they needed when they needed it and on reasonable terms, the result would have been fatal to France."

Representative Stevenson (Democrat), South Carolina, important on the House banking committee: "I don't see anything we can do but stand pat, and when they want more money, say: 'Well, your paper is no good, you've defaulted in the past. Now borrow your money from Poland or somebody.'"

Foresees French Regret.

A Democratic Senate leader who refused to have his name used: "The result will be so embarrassing to France that she will regret having pursued that course."

Senator Harrison, ranking Democrat on the Senate finance committee, said: "France's attitude is incomprehensible to me."

Senator Steiwer (Republican), Oregon, said: "The American Government would do well to pattern its course after that employed by Andrew Jackson at the time the French

Continued on Page 2, Column 4.

Debt Developments

Great Britain, the United States' largest European debtor, will pay in gold its debt installment due today. Italy already has paid and Czechoslovakia and Latvia will do so.

France and Belgium both will default, and Poland probably will do likewise, a statement issued last night by the Polish Embassy expressing regret that Poland and this country have failed to reach a solution of the question.

In Paris Premier Herriot, whose government was overthrown yesterday morning, carried on as head of the government, but without authority to make any payment to America.

Lloyd George, in the British Commons, demanded that Britain cease her payments.

Count de Broqueville was attempting to form a new Belgian government, following the resignation of the cabinet after refusing to pay the United States.

U. S. Due to Wait Until Nation Sends Sum.

OTHERS' HOPE IS INCREASED

Poland Will Not Pay, Is Indication in Embassy Note.

By HAROLD J. T. HORAN.

The United States will hold in abeyance any revision of the French war debt to the United States until payment has been made on her installment due today and defaulted by the action of the Chamber of Deputies. This was the first unofficial reaction to the news that France, for the first time in 143 years, was going to forfeit her international credit standing by withholding payment.

Negotiations for the commercial treaty between this country and France were brought to a summary standstill by the action of the French Parliament, as it is not believed that the legislatures of either country would be in a receptive mood to consider any further treaty making at the moment.

A canvass of the responsible officers of the Government yesterday revealed that the first result of the French default will be in the negotiations for debt revision that will be undertaken here shortly. President Hoover is believed to be ready to make these recommendations the subject of his message to Congress in the near future. From that discussion France will be automatically barred until the French war interest payment of $20,000,000 is deposited in the Treasury Department.

Chances Are Increased.

The payment of the British, Italian, Czech, Lithuanian and Latvian debts will enable them to benefit immediately by any initiation that may be made toward a renewed discussion of the debts. The terms of the war debt funding act are explicit and can not be altered by any agency except Congress. Since this agency will have the last word to say on any debt revision, the chances of sympathetic treatment for the other French payments have visibly diminished.

By the same process the hopes for better treatment for the paying governments have proportionately increased. In authoritative circles last night it was confidently believed that the payment of the British debt, especially in the face of the French and Belgian intransigeance, has gone a long way toward softening the attitude Congress will take when the British debt settlement comes up for revision.

The realities of the debt problem were discussed in the French Embassy last night, where the French Ambassador, Paul Claudel, and Mme.

Continued on Page 2, Column 2.

PHYSICIAN TO GIANTS SHOT; GUNMAN SLAIN

Office Attack, Followed by Street Battle, Linked to Mysterious Call.

New York, Dec. 14 (A.P.).—Dr. William J. Walsh, 41, physician to the New York Giants Baseball Club and an honorary police department surgeon, was shot and seriously wounded in his office tonight.

His assailant, a young man tentatively identified as John William Wilson, was slain by police after a short chase.

Dr. Walsh had asked last night that two policemen be posted on guard duty after receiving a telephone call from Wilson.

At that time, police learned, Wilson told the surgeon his brother was seriously ill and that he would bring him to the office. Dr. Walsh said he preferred to visit Wilson's home if it was a serious case, but the youth persisted.

Fearing his prospective patient might be a wounded gangster, Dr. Walsh asked for the two police guards. He waited with them for Wilson and his brother, but they did not appear.

Tonight Wilson burst into the office, brushed past a nurse and entered the physician's private office. Three shots followed almost at once and the young assailant ran out.

George F. Murphy, an insurance broker and friend of the physician, who had been waiting in the X-ray room, grabbed a revolver from Dr. Walsh's desk and gave chase.

Two policemen in a radio patrol

Continued on Page 5, Column 1.

Translation of Papers On Insull Return Ends

Athens, Dec. 14 (A.P.).—Andrew J. Vlachos, assistant State's attorney from Chicago, today completed translating documents pertaining to the extradition of Samuel Insull who faces charges of embezzlement and larceny in Chicago in connection with the failure of the Insull utilities enterprises.

The documents were submitted to the foreign office in order that the translation might be authenticated by the official translator. Immediately after this approval, the extradition petition will be submitted.

Guggenheim Scion In Bad Check Net

Cigarette Girl Says 'Waiter' Promised to Make Her a Texas Guinan.

Los Angeles, Dec. 14 (A.P.).—Check troubles descended today on Albert J. Guggenheim, young scion of a wealthy New York family, who has been working in Hollywood as a waiter. One complaint accused him of inducing Sally Arnold, pretty cigarette girl, in a cafe, to sign a $290 check drawn on a bank in which he had no funds.

She told the district attorney's office Guggenheim promised to make her "the Texas Guinan of the West," and thus won her confidence. Two other counts charged Guggenheim gave two worthless checks, one for $40 and the other for $15, to Terry Meyers, parking lot operator.

Found working in a Hollywood night club, Guggenheim recently said he had been cut off from family funds and had no other way of earning a living.

Astors Sail

Viscountess Takes Parting Shot at Drink Before Boarding Liner.

New York, Dec. 14 (A.P.).—Just before boarding the Berengaria tonight to return to her adopted land, Lady Nancy Astor made the only comment of her visit on prohibition.

Sandwiched in the midst of an appeal for an Anglo-American Union to "make Democracy safe for the world," were these remarks:

"Everybody has been saying to me, what do I think of prohibition? But I have not said what I thought until this last night. It is too dangerous a subject. But I would just like to say

Continued on Page 2, Column 5.

P. U. C. AND GAS FIRM ACCORD SEEN NEAR

Wrangle Over Ownership Is Due to Be Settled Out of Court Shortly.

An agreement between counsel for the Public Utilities Commission and attorneys of the Washington Gas Light Co. and its owners, whereby the long-standing ownership wrangle will be settled amicably out of court, was believed to be near yesterday as William A. Roberts, special counsel for the commission, resumed his conferences with Arthur Dean, counsel for the Chase National Bank interests, and Wilton J. Lambert attorney for the local gas company.

While all parties declined to discuss the pending negotiations because of their immaturity, there were indications that the gas company and its foreign owners may submit very shortly in writing an explanation of the ownership structure which will be recommended to the commission by Mr. Roberts for approval.

The frequently postponed meeting of stockholders of the Washington Gas Light Co. is scheduled for today; but, unless an agreement is reached beforehand between the commission

Continued on Page 2, Column 1.

Il Duce Hints at Trade Reprisals in Jugoslavia

Rome, Dec. 14 (A.P.).—Commercial reprisals for acts of "anti-Italian vandalism" in Trau and other Jugoslavian cities were inumated today by Premier Mussolini in a reply in the Senate to an interpellation presented by a number of leading senators.

"Jugoslavia had better not forget that her commercial relations with Italy constitute the most important point of her exports," the premier said.

Crowds Jam Courthouse At Guy's Arraignment

Long Beach, Calif., Dec. 14 (A.P.).—William James (Curly) Guy, 24-year-old Welsh adventurer, faced a crowded courtroom today for arraignment on charges of killing Capt. Walter Wanderwell, 35, noted globe trotter. Preliminary hearing was set for Monday.

Scores of spectators jammed into Municipal Judge Charles F. Cook's courtroom for a glimpse of Guy, charged with shooting Wanderwell the night of December 8 aboard his yacht, Carma, on the eve of his departure on another world cruise.

HOOVER'S BEER VIEW WITHHELD BY MILLS

Demands Sales Tax as Body in House Prepares Bill to Alter Dry Law.

(Associated Press.)

Denied the administration's official views on beer and confronted by Secretary Mills' demand for a sales tax to balance the budget, the House ways and means committee prepared yesterday to formulate a bill to modify the Volstead law.

Repeated efforts by committee members to extract from the Cabinet officer any indication as to whether President Hoover would sign a bill to legalize beer ended futilely in the most spectacular and heated session of a full week of hearings on the Democratic revenue proposal.

Drawing freely upon his oratorical ability, Mills declared the beer measure, if enacted, would not alone balance the budget and estimated revenue from it would be between $125,000,000 and $150,000,000 the first year, as compared with estimates of other witnesses that it would exceed $200,000,000.

Surrounded by the biggest crowd that has jammed into the huge committee room at these hearings and, with the beams of flood lights set up by camera men shining in his ruddy face, the Treasury chieftain pleaded for enactment at this session of a "nonpartisan" program to provide enough revenue to meet Federal expenditures.

"The time has come to bring the Federal budget into balance in the sense that there will be no further increase in the public debt," Mills said in asserting that a general sales levy was the only means of accom-

Continued on Page 5, Column 2.

Congressional Pay Cut Of 25 Per Cent Asked

(Associated Press.)

Members of Congress whose salaries were reduced 8 1-3 per cent this year would take a cut of 25 per cent under a bill introduced yesterday by Representative Fulbright (Democrat), of Missouri.

Their normal pay is $10,000 a year.

Whitehill Last of 4 Players Obtained by Nats in Trades

Deal With Tigers Sends Marberry to Detroit; Goslin, Schulte, Stewart Gained for West, Reynolds, Brown.

Special to The Washington Post.

New York, Dec. 14.—The Washington Ball Club late tonight capped a day of prolific trading by negotiating a deal with the Detroit Tigers that sends Pitcher Fred Marberry to Detroit in exchange for Earl Whitehill, left-handed hurler.

The Washington-Detroit trade was consummated only a few hours after major league trade winds had blown into a veritable gale, that saw the Nats deposit Outfielders Carl Reynols and Sam West and Pitcher Lloyd Brown on the roster of the St. Louis Browns in a transaction that brought Outfielders Goose Goslin and Fred Schulte and Pitcher Walter Stewart to Washington.

To bind the bargain with St. Louis in the exchange that involves six players, all regulars and vital cogs in the 1931 machines of both clubs, President Griffith of the Nats tossed in a bundle of cash of an unspecified amount.

The deal with the Tigers for Whitehill, which severed Fred Marberry's nine-year affiliation with the Washington club, was an outright swap and represented a concession by Griffith to his youthful manager, Joe Cronin, who instigated the trade in an effort to add another left-handed pitcher to his staff.

The Washington club stole the trading thunder of the annual league meeting with its two transactions involving eight players, but there were indications that President Griffith had not yet finished his work of remodeling the Nats' line-up.

Griffith admitted tonight that a deal with the Cleveland Indians was still hanging fire. The Nats' owner

Continued on Page 15, Column 5.

RELIEF BILL PLANS END OF FARM BOARD

Department of Agriculture Would Administer New Allotment Program.

By LAWRENCE SULLIVAN.

Abolition of the Federal Farm Board is tentatively provided for in the new farm relief bill now being drawn by Chairman Jones of the House agricultural committee, it was disclosed yesterday in hearings on the domestic allotment plan.

Under the program agreed upon by the Democratic majority of the committee, which is supported by some of the Republican members, the allotment plan would be administered by the Department of Agriculture and all permanent functions of the Farm Board transferred back to that agency.

Chairman Jones said last night he planned to conclude hearings on the bill this week and expressed the belief that Democratic Leader Rainey would provide for prompt consideration of the measure on the floor.

As now framed, the measure would place a processing tax on domestic consumption of the principal American agricultural products—wheat, cotton, tobacco and hogs—the proceeds of which would be passed back to the producers as a bounty for their voluntary acceptance of acreage curtailment.

President-elect Roosevelt has indorsed the plan and has informed Democratic leaders in both the House and Senate that he is desirous of legislation at this session which would apply to the 1933 crops.

Gaining new supporters almost daily since the session began, the do-

Continued on Page 3, Column 5.

20-Foot Octopus Scare Disturbs Maui Islanders

Honolulu, Dec. 14 (A.P.).—Reports a giant octopus with tentacles 20 feet long and a head three times the size of a man's had been seen dragging itself along the rocks close to shore caused fishermen on Maui Island to cast their nets with caution today.

Henry Sylva, son of a county official, reported sighting the monster, and his story was vouched for by fishermen and swimmers. Fishermen said the giant devilfish had probably been driven ashore by high winds.

Trade Pact With Canada Is Approved in Ireland

Dublin, Irish Free State, Dec. 14 (A.P.).—The Senate approved tonight the trade agreement drawn up between the Free State and Canada at the Ottawa imperial economic conference last summer.

Gas Fatal to Family Of Three in Residence

Dallas, Tex., Dec. 14 (A.P.).—Three persons were found dead from asphyxiation in their home here today.

The dead are Harry Becker, 26; his wife, Mary Lee Becker, 23, and their 1-year-old child. Mrs. A. Harrison, 42, mother of Mrs. Becker, was taken to a hospital. A fire was burning in a gas stove in the room where the bodies were found.

U. S. and Russian Views On Orient Issue Sought

Geneva, Dec. 14 (A.P.).—A resolution inviting the United States and the Soviet government to participate in the process of conciliation of the Sino-Japanese dispute will not be adopted by the drafting subcommittee of the League of Nations assembly's committee of nineteen until after the Washington State Department and Moscow have had a chance to make suggestions, British sources revealed tonight.

The big powers agreed that they want no delay, but they will not sponsor a resolution which would prevent the United States and Soviet Russia from airing their views as to how conciliation should be achieved. The drafting committee announced it had completed a tentative text of the resolution.

Maine House Seat Impasse Unbroken

Executive Council Blocks Utterback Credentials Despite Election.

Augusta, Me., Dec. 14 (A.P.).—Maine may have only two representatives when the National House of Representatives next convenes as result of a deadlock over issuance of a certificate of election in the Third Congressional District, which continued unbroken tonight.

Democrat John G. Utterback defeated former Gov. Ralph O. Brewster, Republican, in the Third District in the September election. But Brewster contested the election, asked for a recount, and his supporters in the executive council, four out of the seven members, have blocked every attempt to declare Utterback elected.

On the other side the three anti-Brewster councilors joined by Gov. William Tudor Gardner stopped all efforts of the pro-Brewster crowd to throw out enough votes to give the election to the former governor.

Summary of Inside Pages

Pages:
2—England Will Pay in Gold.
House Maps Bureau Fight.
Filipino Freedom Vote.
Blanton Wants Protection.
Text of Belgian Note.
3—Swindler Is Captured.
Rail Wage Cut Looms.
Roosevelt Studies Budget.
4—The Federal Diary.
Doctor Wills Body.
Flood Relief Seen.
Germany in Arms Meet.
5—Alexandria Closes Fete.
Street Naming Speeded.
Salary Error Rectified.
10 Days Left for Toy Fund.
6—The Editorial Page.
7—Events in Society.
8—Market Meanderings.
9—The Paradine Case.
Features for Women.
10—About the Showshops.
Zone Change Opposed.
13, 14—Markets and Finance.
15, 16—Latest in Sports.
17—Classified Advertisements.
18—Car Merger Plan Hit.
Race Injury Cited.
G. W. U. Show Begins.
Building Dedication Set.
Relief Work Reported.
Business Revival Doubted.

BLANTON DEMANDS HOUSE PROTECTION

Wants Galleries Closed to "Cranks" as Result of Gun Scare.

To the accompaniment of a speech by Representative Tom Blanton (Democrat), Texas, demanding that galleries be closed to "cranks" and "anarchists," House members recovered yesterday from the scare thrown into them Tuesday by a department store clerk with a gun.

Blanton proposed that gallery admissions be only on cards issued by members, who, in turn, would be responsible for spectators they sponsor. Sergeant at Arms Kenneth Romney echoed his preference for tickets of admission.

Speaker Garner, however, considered it unlikely visitors will be barred from the galleries.

"That is something that won't happen for maybe another hundred years," he said.

Prosecution Planned.

Meantime, Sixth Precinct police were planning to hail into Police Court tomorrow Marlin Kemmerer, 25-year-old Allentown (Pa.) "dead shot," who Tuesday held up the House with a loaded Western style .38. Police said he probably will be charged with "assault with a dangerous weapon."

Representative Maas (Republican), Minnesota, who persuaded Kemmerer to give up his gun, and Representative Edith Nourse Rogers (Republican), Massachusetts, who refused to be frightened, yesterday were the subject of eulogy by Blanton and others. Representative Clarke (Republican), New York, moved that they be given congressional medals of honor, but the motion was ruled out of order.

Capitol police and doorkeepers yesterday increased their vigilance and Department of Justice operatives, in plain clothes, mixed with spectators in the galleries to guard against another disturbance in the chamber.

Card Giver Defended.

Representative Lichtenwalner (Democrat), Pennsylvania, on whose card Kemmerer was admitted to the galleries, was defended on the floor by his colleague, Representative Rich (Republican), Pennsylvania.

"No member can be responsible for everyone to whom he issues a permit," he said.

Blanton earlier had said no one "should be admitted to the gallery of this chamber unless he comes properly vouched for and with a proper purpose."

"Our people back home are known to us in our districts," he said. "They should have a card from us when they enter that gallery, and the member ought to be responsible for the proper conduct of the persons who enter the gallery on his card."

Representative Underhill (Republican), Massachusetts, asked Blanton if acts similar to the Kemmerer occurrence were not in his opinion encouraged by congressional criticism of police methods "in trying to hold in leash these irresponsible people who come seeking trouble in Washington."

Hunger Marchers Hit.

"I have never criticized good police," Blanton replied. "I think they ought to stop the cranks on the threshold of the District of Columbia and send them back."

He said if "hunger marchers" were called "anarchists" in the press "we would get a better reaction in this country."

Blanton told the House he had been put "on the spot" by the press gallery, "just like the racketeers in other places of the country have been put on the spot."

"They can never make a reference to me without trying to reflect upon me in some way," he said.

Jackson War Threat to Get France to Pay Debt Is Cited

President Even Went So Far as to Prepare Declaration, Senator Steiwer Recalls; Feels Insistence of Nation at That Time Was Commendable.

(Associated Press.)

The course followed by Andrew Jackson in collecting a debt from France was cited yesterday by Senator Steiwer, Oregon Republican, as one the United States would "do well" to follow now.

Senator Steiwer emphasized that he was not proposing the United States should go to war to collect the debt, as threatened by Jackson, but said he felt the "dignity and severe insistence" of the Nation at that time was commendable.

"The attitude which our Government then took was wholly in keeping with the sanctity of an international obligation," he said. "European powers now are treating very lightly obligations which at one time in history were treated most as binding."

Refreshing his memory with the aid of history books, the Western senator vividly told the story of Jackson's successful battle to collect a debt from France growing out of the payment of indemnities for losses by American vessels during the Napoleonic wars.

"The French owed us money and wouldn't pay," he said. "Jackson negotiated a treaty in which they agreed to pay $5,000,000 in six annual installments. We agreed in exchange to reduce the duties on French wines.

"We reduced the duties, but the French did not pay much attention to the matter, and two sessions of the French Congress failed to make the appropriation.

"Livingstone, then Secretary of State, was sent to the French court to collect the debt. The feeling between this country and France became serious, and the people began to talk about war.

"Jackson said he was ready for the hazard of war. He said the honor of the Nation was at stake. It went so far that Jackson prepared a declaration of war. That, however, was never employed.

"He insisted they keep their contract, and stood his ground until they paid."

Steiwer read from Jackson's messages to Congress in connection with the dispute, in which "Old Hickory" used strong language to describe the French attitude. He said their position was "utterly untenable," and said they were refusing to keep obligations "held sacred by the whole civilized world."

PARIS DEFAULT SEEN HURTING NATION'S CHANCE OF REVISION

Continued from Page 1.

Claudel entertained the American Secretary of State and Mrs. Stimson. Earlier in the evening the ambassador had made an appointment with the Secretary to convey to him the formal announcement that in view of the attitude of the French Parliament the French government would be unable to meet its debt payment to the United States on the date due. This was canceled at the last moment, however.

Belgian Announcement.

The Belgian Ambassador, suave, dapper and moustached, called at the Department of State yesterday and deposited with the Secretary the formal announcement of the Belgian default.

The Belgian note called attention to the fact that "capacity to pay" as specified by the United States does not "imply the obligation to pay to the full limit of present or future capacity."

Nevertheless, Belgium is disposed to collaborate fully in "seeking a general settlement of intergovernmental debts and of other problems arising from the depression."

Such also was the tenor of the French message which Ambassador Claudel had intended to deliver at the Secretary's home earlier in the evening.

Default by Poland Indicated.

Default by Poland of her war debt payment of $3,302,980 due today was indicated last night in a statement issued at the Polish Embassy expressing regret that no solution of the question satisfactory to both governments had been reached.

The statement did not specifically state Poland would be unable to make payments, but embassy attaches interpreted it in that manner.

The statement said the Polish government had requested that the Polish debt be placed before the American Congress, and added:

"At the same time (the Polish government) intimated to the Government of the United States that failing congressional action, the only method of payment available to the Polish government was to tender notes for the total sum due December 15.

"The Government of the United States has not found it possible to submit the matter of the Polish debt to the Congress before December 15. At the same time, the Polish Embassy was informed that the United States Treasury is legally prevented from considering any other method of payment except in United States dollars, payable in New York.

"The Polish government profoundly regrets that it has been impossible to find a solution satisfactory to both governments."

Speculation on Bonds.

Financial circles were speculating last night on the fate of the $3,863,650,000 worth of French bonds which are still kept in the United States Treasury as a result of the funding of the French debt. These bonds are not at the present time negotiable except by act of Congress. If Congress so decides, the terms of the act provide that they must first be offered to the French Government, in order to prevent the chaotic conditions in the stock market that would follow the dumping of such a volume of securities on the money markets.

The action of the French Parliament has automatically deprived these bonds of their par value and since they can not be disposed of, except at par, the Treasury is placed in the position of holding as assets depreciated bonds of the French government. In the present temper of Congress, it was feared that a move might be started to bring about the immediate commercialization of these securities, which would undoubtedly depress all French securities held both here and abroad.

The possibility of such a maneuver yesterday is believed to have been responsible for the depression in all French securities on the exchanges of the principal cities. French government securities sold off many points and gilt-edged Government obligations experienced heavy selling. There are approximately $400,000,000 French government bonds now in the hands of American investors and probably many more of French industrial and commercial securities.

Default Puts Claudel In Embarrassing Spot

Poet-Ambassador Paul Claudel has been placed in an embarrassing position by the default of his government on the payment of its war debt to the United States. Last night he was host at a formal dinner in honor of Secretary of State Henry L. Stimson and tonight he will officiate at the White House diplomatic reception as dean of the Corps of Diplomats.

The French Ambassador will be the cynosure of all eyes at the White House tonight, as it is the first time he has been dean of the corps in his four and a half years' residence. In addition to that fact, his country was to have paid her war debt to the Treasury today and has defaulted instead.

Herriot Notifies U. S. His Debt Work Is Over

Paris, Dec. 14 (A.P.).—Premier Herriot notified Washington today that as a result of the fall of his ministry he no longer was qualified to carry on negotiations regarding the $19,261,432.50 war debt interest payment due the United States tomorrow.

With the Herriot cabinet merely carrying on current affairs until a new cabinet has been installed there is no power at present authorized to take any action regarding the payment.

Meanwhile President Albert Lebrun is seeking a new ministry, which, in addition to heavy domestic problems, is faced with the delicate question of France's future debt relations with the United States.

Official circles doubted whether there would be any further action by M. Herriot, as he was leaving the next steps to the new government.

The press generally expresses concern about the future relations with the United States as well as what England now will do about the Lausanne accord.

ENGLAND WILL PAY U. S. IN GOLD TODAY

Statement of Chamberlain Is Greeted With Cheers in Commons.

London, Dec. 14 (A.P.).—Britain makes its mid-December $95,550,000 war debt payment to the United States in gold tomorrow.

Cheers greeted a statement by Chancellor of the Exchequer Neville Chamberlain today, at the outset of the House of Commons debate on war debts, that Britain was sticking to the letter of its bond, although with full intention to press for a more favorable settlement of the tremendous problem.

Throughout the long seven-hour debate which followed, hardly a voice was raised in opposition to payment. Although the debate was stage-managed so that no vote of any character was taken, it was doubtful if a division would have shown more than a few scattered votes in opposition.

There was criticism of the government's course aplenty, however, but the criticism mainly was of the method employed in the negotiations for postponement and of the Lausanne bargains, which sheared Britain of the income from her own debtors without assurance of relief from her creditor.

Cites Lausanne Action.

Mr. Chamberlain informed the House that the action of the European nations at Lausanne was taken with the cognizance and approval of the United States. After mentioning the joint communique issued in Washington when former Premier Laval of France visited President Hoover in 1931, the chancellor of the exchequer said:

"The United States Government indicated also to our arbassador, Sir Ronald Lindsay, that if the European powers devised a reasonable reparations settlement, this would be the best method of approach with a view to revision of the war debts due the United States.

"That is an important matter because it is justification of the statement in the recent British note that the initiative taken by the European powers at Lausanne was taken with the cognizance and approval of the United States."

Winston Churchill was caustic.

Conduct Is Attacked.

"I think it would tax the resources of my vocabulary to do justice to the series of wrong terms which I venture to think have characterized the government's conduct of this grave matter," he said.

David Lloyd George, Liberal leader, spoke of "the mother of Parliaments gibbering away" on unimportant matters while millions of her gold were taken to another land. Emphasizing that he was against default, he declared that had he controlled events and America had refused to discuss a new settlement before demanding resumption of payments, he would have done as the French Parliament had done—he would have said "No parley, no pay."

Mr. Churchill's most searing words were reserved for the part Prime Minister Ramsay MacDonald had played in linking Britain's case to that of France.

"To be forced to link our case with France would be disaster," he said, "but to want to do it was the acme of ineptitude and the quintescence of maladdress."

5 Directors Supported By Warners Are Elected

Wilmington, Del., Dec. 14 (A.P.).—All five directors supported by the management of Warner Brothers Pictures, Inc., were elected tonight as a climax to the prolonged annual meeting of the company. The session began Monday morning.

CONGRESS MEMBERS HIT FRENCH DEFAULT

Continued from Page 1.

government threatened to default before."

Senator Keyes (Republican), New Hampshire: "I am rather surprised and naturally disappointed."

Commenting upon the French position, Representative Britten (Republican), Illinois, said: "The refusal of France to pay her honorable debts to the United States at a time when her ability to pay is unquestioned can only be regarded as an expression of French hatred toward the United States and the things we stand for."

Urges Nonrecognition.

"The American public will now realize that the secret Anglo-French agreement to destroy our cruiser equality with England, and the subsequent raid upon our gold reserve, were deliberate attempts at the destruction of our world position.

"France has now aligned herself with Soviet Russia as an irresponsible nation, and as such should be treated accordingly."

Senator McNary, assistant Republican leader, expressed surprise at the French decision, adding:

"I can't foresee what we may be up against."

Among those who said their say to newspapermen was Senator Bailey (Democrat), North Carolina, who observed that Premier Herriot's "willingness to be thrown out of office for the honor of his country and welfare of his people gives him a unique place in current history."

Senator Watson, the Republican leader, said: "The conduct of France is wholly unjustified. * * * If it were not for American men and money there would be no France."

Declared Ridiculous.

Senator Johnson (Republican), California, said: "The action of France is * * * ridiculous. * * * The whole present muddle is due to the initiation by our Government of the moratorium a year ago that time proved to be a dud."

In the House late yesterday Representative Schafer (Republican), Wisconsin, tried to prevent the payment of any money for mail handling to foreign governments which had failed to meet their obligations to the United States.

He offered an amendment to the pending Treasury-Postoffice appropriations bill to institute such a restriction, but it was ruled out of order.

"The press reports," he said, "that France refuses to pay the insignificant sum of $20,000,000 due December 15, notwithstanding the fact that the United States saved France from annihilation.

"France has sufficient funds to maintain huge armaments. The little, paltry $20,000,000 due tomorrow amounts only to about 3 per cent of what she spends annually on arms.

"I sincerely hope the next President will collect dollar for dollar on the war debts."

Translation of Belgian Note Declining to Pay

(Associated Press.)

The following is a translation of the text of the note in French delivered to the Secretary of State yesterday by the Belgian Ambassador, advising the United States that Belgium can not make its payment on war debts which is due today.

In his declaration of November 23 last, the President of the United States recalled the bases on which the debt agreements had been made. The settlement made, he said, took account of economic conditions and of the capacity to pay of each debtor nation.

In his annual report for 1924-25 the Secretary of the Treasury of the United States defined the idea of capacity to pay. Such capacity does not imply the obligation, on the part of the foreign debtor, to pay to full limit of his present or future capacity.

The debtor government, he said, must be able to persevere and improve its economic position, assure the balancing of its budget and place its finances, as well as its monetary system on sound basis. It must also be able to maintain, and if possible, improve, the standard of living of its citizens.

In its note of December 5 the Belgian government set forth what were the effects for Belgium of the moratorium, the initiative for which was taken by the President of the United States in 1931, and of the Lausanne agreement, which resulted therefrom. Actuated by a spirit of solidarity, Belgium, being desirous of contributing to economic recovery, sacrificed a credit which was guaranteed to her by the most solemn engagements and which constituted an essential element for the balancing of her public finances.

This sacrifice to which she consented, added to the effects of the general paralysis of economic activities, has brought her face to face with the most serious financial difficulties.

Belgium had hoped that a friendly arrangement taking account of the situation might have been reached before the payment of December 15. The Government of the United States has judged it to be impossible.

Under such conditions the Belgium government can not but state that these circumstances prevent it from resuming on December 15 the payments which were suspended by virtue of the agreement made in July, 1931. Belgium is still disposed to collaborate fully in seeking a general settlement of intergovernmental debts and of the other problems arising from the depression.

Change in Supply Bill Is Defeated

Would Have Prevented Buying Products Made by Prison Labor.

(Associated Press.)

Democratic leaders summoned absent members to the House floor yesterday to defeat an amendment to the Treasury-Postoffice supply bill which would have prevented any part of a $4,500,000 appropriation for furniture and other supplies from being used to buy the products of prison labor.

Representative Stafford (Republican), Wisconsin, a member of the special House committee which has been investigating Government competition with private business, proposed the change in the measure. He accompanied it with a speech in which he said the new Government penitentiary at Lewisburg, Pa., planned to set up a furniture making establishment and that products there would be used to compete with the goods made by "free labor."

Chairman Byrns of the appropriations committee said the place to go into that matter was in dealing with Justice Department appropriations.

Federal Trade Hearing On Gas Opens Monday

(Associated Press.)

The Federal Trade Commission will hold a public hearing Monday in its investigation of the Columbia Gas & Electric Co. group, it announced yesterday.

Among the member companies whose affairs will be probed at the hearings are the United Fuel Gas Co., Charleston, W. Va., and the Huntington Gas Co., Huntington, W. Va.

LADY ASTOR THINKS DRY AMERICA IS WET

Continued from Page 1.

to you this: That when you are dry, you seem to be very wet. I pray that when you go wet, you may go dry.

"Drink has never improved any man or woman because all progress must be spiritual. And drink doesn't make you spiritually minded; it makes you more carnal-minded. St. Paul said: 'To be carnal-minded is death,' but to be spiritually minded is life.' It is because I want a life more abundant—I hope that some time, I who am dry, may be able to say to other people that it is the best way."

Lord and Lady Astor boarded the ship late tonight. They had visited in America since before the election.

The Virginia-born member of Parliament said she had sought to make "England understand what was best in America, and America to understand what is best in England."

Senator Watson, the Republican leader, said: "The conduct of France is wholly unjustified. * * * If it were not for American men and money there would be no France."

Declared Ridiculous.

Senator Johnson (Republican), California, said: "The action of France is * * * ridiculous. * * * The whole present muddle is due to the initiation by our Government of the moratorium a year ago that time proved to be a dud."

In the House late yesterday Representative Schafer (Republican), Wisconsin, tried to prevent the payment of any money for mail handling to foreign governments which had failed to meet their obligations to the United States.

He offered an amendment to the pending Treasury-Postoffice appropriations bill to institute such a restriction, but it was ruled out of order.

"The press reports," he said, "that France refuses to pay the insignificant sum of $20,000,000 due December 15, notwithstanding the fact that the United States saved France from annihilation.

"France has sufficient funds to maintain huge armaments. The little, paltry $20,000,000 due tomorrow amounts only to about 3 per cent of what she spends annually on arms.

"I sincerely hope the next President will collect dollar for dollar on the war debts."

HOUSE TO MAP FIGHT ON SHIFT OF BUREAUS

Enemies of Hoover Economy May Frame Program at Tomorrow's Meeting.

A course of action to be followed in blocking individually or as a whole the President's reorganization proposals may be mapped tomorrow at a meeting of the House expenditures committee, Chairman John J. Cochran indicated last night.

Cochran decided against further immediate hearings yesterday, after Col. J. Clawson Roop, director of the budget, testified that "personally" he thought it would be the wiser policy to allow the regroupings to be made by the incoming administration.

Later, Chairman Hiram Bingham, of the Senate economy committee, who had planned to call heads of the 58 bureaus scheduled for regrouping before his committee, intimated that this plan may be abandoned in the light of Roop's testimony. He said the budget director will be called before the economy committee before it decides what will be done by the Senate group.

Col. Roop's statement was made before the House expenditures committee in response to a direct question from Chairman Cochran, who asked if Roop did not think that an incoming President would be in a better position to put through a reorganization program.

The Budget director was questioned at length as to savings under the President's plan. He said any estimate at most would be only a "guess," but declared that substantial economies were involved.

The plan was attacked by a number of committee members, including Representative Schafer (Republican), Wisconsin, who opposed transfer of the Employes Compensation Commission to the Civil Service Commission; Representative Wilson (Democrat), Louisiana, who insisted that a showing of savings be made, and opposed a transfer of flood-control work; Representative Whittington (Democrat), Mississippi, who objected to "divided authority" in the work of Army engineers, and Representative Davenport (Republican), New York, who charged that corruption might result from a transfer of rivers and harbors work from the War Department.

Town Takes Court Step For Bryan Davis' Bond

An attempt to recover $5,000 on the bond of Bryan Davis, former town clerk of Takoma Park, Md., was begun in District Supreme Court yesterday when the town of Takoma Park, Md., filed suit against the Detroit Fidelity & Surety Co., which had given a bond in that amount to cover Davis' activities in his official conduct.

The charge was made in the suit that Davis had failed to account for $12,809.66 which he collected by virtue of his office as town clerk, and as treasurer of the town. Attorneys E. B. Prettyman and P. C. King, jr., represented Takoma Park.

Yesterday in Congress

DECEMBER 14, 1932.

SENATE.

Met at noon and recessed at 4:40 p. m. until noon Thursday.

Considered Philippine independence bill, adopting Broussard amendment providing for independence in eight years.

Economy committee heard Gov. Campbell, head of Civil Service Commission, urge return of Government pay schedule to former level.

Vice President Curtis refused to accept veterans' petition censuring President Hoover.

McKellar resolution for investigation of ousting of bonus army referred to military affairs committee.

Passed Copeland bill requiring closing of barber shops in District one day in seven.

Confirmed nomination of Roy D. Chapin to be Secretary of Commerce.

HOUSE.

Met at noon and adjourned at 4:45 p. m. until noon Thursday.

Debated Treasury-Postoffice appropriations bill.

Speaker Garner received delegation of veterans to present bonus petition.

Ways and means committee concluded hearings on modification of Volstead law.

Representative Blanton (Democrat), Texas, advocated restriction of admission to House galleries as a result of threatened shooting from the gallery on Tuesday.

Representative Knutson (Republican), Minnesota, introduced a bill prohibiting United States entry to securities of foreign nations defaulting in debt payments.

Budget Director Roop told expenditures committee that governmental reorganization should wait on new administration.

Sergeant at Arms Romney disclosed Department of Justice agents now guard House galleries.

Agriculture committee began hearings on domestic allotment plan of farm relief.

Today in Congress

SENATE.

Will continue consideration of Philippine independence bill.

Economy committee will meet in executive session at 10:30 a. m. in appropriations committee room, Capitol, ground floor, west side.

Commerce committee will meet in executive session at 10:30 a. m. in committee room, Capitol, ground floor, old building, northwest corner, to consider routine business.

HOUSE.

Will resume consideration of Postoffice-Treasury appropriation bill.

Appropriations committee will meet in executive session at 10 a. m. in committee room, Capitol, House floor, west side, to consider Interior Department bill.

Rivers and harbors committee will meet in open session at 10:30 a. m. in committee room, 245 House Office Building, to consider New Jersey projects.

Agriculture committee will meet in open session at 10 a. m. in committee room, 228-a House Office Building, to consider farm relief program.

Shannon special committee will meet in open session at 10 a. m. in caucus room, House Office Building, to consider Government competition with business.

Merchant marine committee will meet in executive session at 10:30 a. m. in committee room 279, House Office Building, in regular meeting.

Ways and means committee will meet on call of chairman to consider beer bill.

Hickey-Freeman CUSTOMIZED CLOTHES

GIFT SHIRTS

What a pleasant solution to the gift problem Goldheim shirts are. Snowy whites, smart colours, crisp starched bosoms, or the latest evening shirts.

$2.00 $2.50 $3.50 $5.00

Goldheim's

Apparel for Gentlemen...Established 1875

1409 H STREET, N.W. NATIONAL 1409

FILIPINOS' FREEDOM IN 8 YEARS IS VOTED

But Senate Will Reconsider Ballot Today as Chaos on Bill Ensues.

(Associated Press.)

By 40 to 38, the Senate yesterday voted to free the Philippines in 8 years, but then became so involved in a parliamentary tangle over a motion to reconsider that further action was postponed until today.

The decision gave approval to an amendment by Senator Broussard (Democrat), Louisiana, striking the heart out of the Hawes-Cutting bill granting independence in eighteen years and created such confusion that sponsors of independence now do not look for a final vote until the end of the week.

Some senators, including Robinson of Arkansas, Democratic leader, took the stand that the vote was cast under a misapprehension and that reconsideration was necessary.

Preindependence Probation.

They pointed out that the Broussard amendment not only reduced the preindependence probation period by ten years but also struck out of the Senate bill the five-year application of export taxes in the islands to go toward paying their bonded indebtedness and the provision for an independence plebiscite.

Bulow (Democrat), South Dakota, followed Robinson's suggestion and moved reconsideration, but Long (Democrat), Louisiana, an advocate of a shorter period before independence, prevented another vote by holding the floor and forcing an overnight adjournment.

The object of those moving reconsideration was to permit the fourteen-year compromise to come to a vote and then have it subjected to amendment, but to keep the tariffs or export taxes to enable the Filipinos to meet their indebtedness.

$116,000,000 in Bonds.

Chairman Bingham, of the Territories committee, which reported the Hawes-Cutting measure, said without the tax provision it would be impossible for the islanders to pay their bonds, amounting to $116,000,000.

Long warned "there will be no compromise if the plebiscite provision is retained."

Pittman (Democrat), Nevada, who voted against the Broussard amendment, told the nineteen Democrats who voted for it that "in your anxiety to carry out a platform pledge you are willing to give the Filipinos their freedom—and their death."

Tydings (Democrat), Maryland, said the amendment "only bestows a shell of self-government."

Rail Ticket Racket Is Bared in Capital

Schools Warned to Be On Guard Against Self-Styled Salesman.

Boarding and finishing schools and academies in Washington and its suburbs have been notified by police to guard against being duped by a man representing himself as a special railway agent and offering to furnish reduced fares for students going home for Christmas.

Police received a report yesterday that the man had been at the Marjorie Webster school at 7775 Seventeenth street northwest. It was reported he had all the various railroad schedules, but did not have a supply of tickets.

At the man's suggestion, three girls at that school are said to have given him tickets they had already purchased, on the promise that he would turn them in and supply them with other tickets at special reduced rates.

1933 License Plates Put On FREE!

Another Lord Baltimore Service

Lord Baltimore Filling Stations, Inc.

MR. UPTON SINCLAIR'S TESTIMONY*

Remembering the tragic life histories of his friends, George Sterling and Jack London,

"I call alcohol the greatest trap that life has set for the defeat of genius, and record my opinion that the Prohibition movement** is the greatest step in progress taken by America since the freeing of the slaves."***

*See Alcohol Information Com. 150 Fifth Ave., N. Y. C.
**Eighteenth Amendment.
***Thirteenth Amendment.

BROWNING & BAINES Oriental Coffee famous for FINE FLAVOR

SPECIAL NOTICES

OFFICE OF MUTUAL FIRE INSURANCE Company of the District of Columbia, 1201 R street northwest, December 15, 1932. Policyholders are notified that policies expire at noon on the last Monday in December, 26th instant, and that on said day the office will be closed, account of legal holiday. Please renew early and avoid the crowd. Policies must be presented for endorsement of payments except where held in connection with loans in which case they should be brought in later to have duplicate payments entered. L. PIERCE BOTELER, Secretary.

COLORED BUYERS OR PARTY WITH colored clients—Two fine D. C. houses and two adjacent parcels, in nice suburb, for quick sale. Box 57, Washington Post.

NOTICE IS HEREBY GIVEN THAT THE annual meeting of the stockholders of the Washington American League Baseball Club will be held at the offices of the club, Baseball Park, Washington, D. C., on TUESDAY, January 3, 1933, at 12 o'clock noon, for the purpose of electing a board of directors for the ensuing year and for such other business as may be properly brought before said meeting. EDWARD B. EYNON, Jr., Secretary.

DAILY TRIPS, FULL AND PART LOADS: Baltimore, Philadelphia, New York, Boston, Richmond and all way points; unexcelled service. Phone Natl. 1460. NATIONAL DELIVERY ASSOC., INC., 1317 New York ave. Local Moving Also.

FOR XMAS—CARAMELS FOR PERSONS denied sugar, 60c lb. Col. 6718.

WindowSHADES: Floor Coverings; SCREENS: prompt, econ. serv. KLEEBLATT, 11th and E ne. Line. 0679

THE ANNUAL MEETING OF THE STOCKholders of the Munsey Trust Company, Washington, D. C., will be held at its office in the Munsey Building on TUESDAY, January 17, 1933, at 11 a. m., for the election of directors and the transaction of such other business as may properly come before the meeting. Polls open from 11 a. m. until 12 noon. THOMAS C. WILLIS, Secretary.

CHAIR CANEING—Porch rockers splinted; upholstering. Armstrong, 1235 10th nw. Met. 2062

★ WANT A STEADY POSITION? ★

Then stop doubting. Prepare. Boyd training does pay big dividends today and every day. Millions are working. We are placing people every day. Xmas offer: big saving on complete course. Review and Short Courses now forming. Inquire—

Boyd School, 1333 F St. Nat. 2340

SALE

Upright Pianos

A Few of the Values

	Price When New	Sale Price
Knabe	$875	$385
Steinway	650	375
Waters	425	165
Fischer	450	235
Knabe	650	55
Weber	350	90
Webster	375	75

EASY TERMS

HOMER L. KITT CO. 1310 G St.

BURGLARY INSURANCE

and insurance against theft and pilferage may be had through our insurance department.

BURGLARY PROTECTION

We make and install coverings for windows and doors to be used when houses are closed, and also devices for protecting French doors and windows.

COMPLETE SECURITY

for valuables by sending them to our depository. A trunk of valuables, $1 per month if valued at $500 or less. 60c per month if valued at $50. Locked vaults capable of holding 6 trunks and upward at $2.50, $3, $4 and $5 per month.

Security Storage 1140 FIFTEENTH ST

A SAFE DEPOSITORY FOR 42 YEARS

C. A. ASPINWALL, President

POST WANT ADS BRING QUICK RESULTS

P. U. C. AND GAS FIRM ACCORD SEEN NEAR

Continued from Page 1.

and the utility, it probably will again be delayed.

The several conferences between Messrs. Roberts, Dean and Lambert have taken up in detail the various changes in the elaborate ownership structure which controls the local gas companies. Counsel for the gas companies' owners contend that the commission's order of last May has been complied with and that the case should be closed.

While the commission's special counsel admits that most of its requirements have been met, he insists on seeing the entire picture before making any recommendation to the utilities body.

The major ills of the original ownership set-up are said to have been eliminated, such as the payment of large fees by the local companies for managerial services of the Central Public Service Corporation.

Numerous reorganizations have been effected also, so that Mr. Dean and Mr. Lambert contend that the commission's order has been obeyed. This would mean that not more than 20 per cent of the capital stock of the gas companies is in the hands of a foreign public utility corporation or a holding corporation. It may, however, be in the hands of other outside interests.

The Washington Gas Light Co. is eager to get the whole affair settled in order to issue some new bonds, while the commission would be glad enough to avoid any further prolonged litigation, particularly in view of the wobbly nature of the La Follette act.

Any agreement that is reached is likely to be put through within the next few weeks or maybe days.

Cabinet Members Push Job Sharing

Chapin and Doak Join in Plea to Employers to Split Work.

(Associated Press.)

An effort to stimulate the "share the work" movement was initiated by Roy D. Chapin, Secretary of Commerce, and William N. Doak, Secretary of Labor, yesterday in a joint letter to 200,000 employes, asking that they cooperate.

With the communication the Secretaries inclosed a letter from Walter C. Teagle, chairman of the national share the work committee, which called attention to the success of the plan thus far and figured that 3,500,000 persons had been given employment through the movement.

The letter pointed out that as winter advances it is urgently necessary to use every effort to provide as much employment as possible. A questionnaire was inclosed, asking information on what the employers had done toward spreading employment and what they plan to do in the near future.

5 Nations Frame New Chaco Notes

Aid of 14 Other American Countries for Peace Is Sought.

(United Press.)

A new major proposal for settlement of the Bolivian-Paraguayan Chaco dispute, framed by representatives of Colombia, Mexico, Uruguay, Cuba and the United States, will be sent today to fourteen other American republics, it was learned last night.

This action, encompassing the entire continent, will be simultaneous with dispatching of identic notes to Bolivia and Paraguay seeking a solution of their difficulties that have resulted in months of bloody, undeclared war in the disputed Chaco.

The notes to Bolivia and Paraguay were drafted during a four-hour session of the neutrals, commissions here late yesterday. The texts of the notes will be published here today upon receipt of assurances that they have been received by the foreign offices of the two nations involved. The notes to the other nations will invite common support of all American republics of a new settlement of the Chaco dispute. They will endeavor to mobilize Pan-American sentiment behind a peaceful settlement.

Two Get Death in Bride's Murder.

Sulphur, Okla., Dec. 14 (A.P.).—The death penalty was assessed today against Clude Oliver, 28, and his nephew, George Oliver, 18, after both had pleaded guilty to charges of murdering Claude's girl bride in a plot to collect insurance.

U. S. Aid Sought To Save Beaches

Association Would Boost Funds of States and Municipalities.

Federal aid for States and municipalities in the protection of beaches and shores against erosion and other destructive elements was advocated yesterday at the first session of the annual meeting of the American Shore and Beach Preservation Association at the National Research Council Building.

The association indorsed the plan, after a bill introduced to Congress and which will be heard by the rivers and harbors committee of the House of Representatives, was outlined to them.

Under the proposed legislation the Government would assume 50 per cent of the expense involved in the construction of jetties, bulkheads and other protective devices.

Baltimore Man Seeks District Committee Job

(Associated Press.)

Representative Kennedy, of Baltimore, new member of the Maryland House delegation, asked yesterday for assignments to the District of Columbia, public buildings and grounds, claims and war claims committees of the House.

"My request is in accordance with suggestions made by Democratic leaders," Kennedy said. "They probably figured my experience as a councilman in Baltimore qualified me for the District committee."

'YELLOW KID' WEIL AND AID ARE SEIZED

Swindlers Are Taken After Suitcase Yields $20,000 in Purported Bonds.

St. Louis, Dec. 14 (A.P.).—"Yellow Kid" Weil, swindler of international notoriety, expounded to St. Louis authorities today his theory that no crook is brainy, not even himself.

"If I were," he explained, "I would know how to make money within the law. The fact is regretable, but none the less true."

Weil and his lieutenant, Fred Buckminster, were arrested here today at the request of Kansas City authorities, who desire to examine some purported bonds the pair left in a suitcase in Kansas City.

Kansas City officers said some of the bonds purported to be a "municipal" issue by Riverdale, Ill., a Chicago postal station, and that they desired to ascertain whether the bonds are genuine or spurious.

Going Straight, He Says.

The "Yellow Kid," immaculately attired in a tweed suit, spats and black shoes, and Buckminster, wearing a homburg hat, gray suit and spats, pleasantly agreed to go to the police station. There Weil discussed with Chief of Detectives Robert Kaiser his long record as a swindler, which he said he had left behind him and was "going straight."

Chief Kaiser at first was under the impression the men were wanted for bank robbery.

"We wanted for bank robbery?" Weil asked with a discreet laugh. "Chief, surely you are jesting. We haven't been embroiled in crime for two years, and certainly not that sort of thing."

A newspaper reporter asked Weil how he made his money.

"We are content with a paltry $110 to $200 a week," Weil explained. "How do we make it? Simply by getting a certain residue, putting it into the crucible and collecting the gold. You will pardon me if I go no further into details. The plan is not substantially different from those used by various investment brokers."

Police Examine Suitcase.

Kansas City, Dec. 14 (A.P.).—A suitcase forgotten and left in Kansas City, where they spent several days, led to the arrest today in St. Louis of "Yellow Kid" Weil and his lieutenant.

Kansas City police examined the suitcase and found it to contain $20,000 in purported bonds. Meanwhile, Fred E. Hale and J. P. Davis, who had left the suitcase at a garage, asked the garage owner to send it to St. Louis on a bus.

The empty piece of baggage was placed on the bus and the St. Louis police were asked to watch for the men who received it. "Hale" and "Davis" proved to be Weil and Buckminster.

T. J. Higgins, chief of detectives, who asked for their arrest, was seeking to determine if the bonds were genuine or were merely ingenious documents to sell unsuspecting customers.

Issue by Riverdale, Ill.

Some of the bonds purportedly were of a "municipal" issue by Riverdale, Ill., which is a Chicago postal station. Others were labeled "Bank of Dalton."

Chicago, Dec. 14 (A.P.).—Police and bank detectives, informed that "Yellow Kid" Weil and Fred Buckminster had been arrested in St. Louis for questioning in connection with $20,000 in bonds they had lost or abandoned in Kansas City, said tonight they would investigate whether the securities were part of a bank robbery loot.

Bonds similar to those discovered in a suitcase supposedly left by the two men in Kansas City were stolen, they said, last May 27 when a gang of men robbed the First Trust & Savings Bank of Riverdale, a suburb, of $63,000 cash and between $25,000 and $60,000 in securities.

Gold Nugget Punctures Tire.

Perth, Australia, Dec. 14 (A.P.).—J. Wilson was driving his automobile along a Kalgoorlie street, when he had a flat tire. He found a solid-gold nugget, worth about $25, had caused the puncture. Kalgoorlie is Australia's famous mining town.

GARNER HEARS BONUS PLEAS

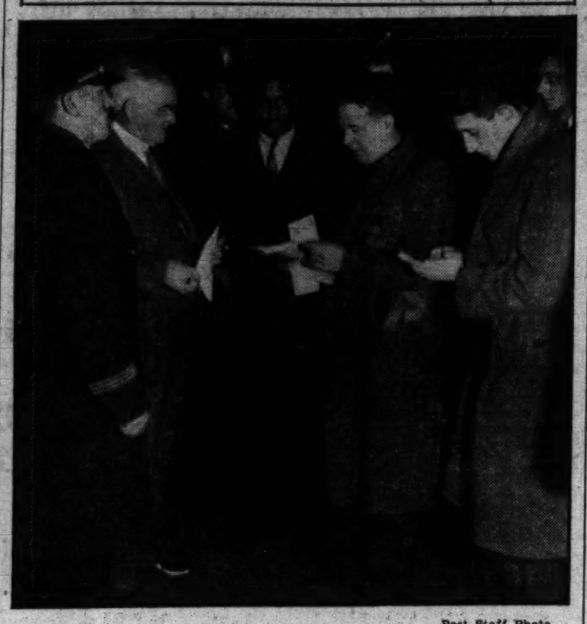

Post Staff Photo.

Speaker Garner listening to Harold Hickerson, of New York, reading the petition presented by the rank and file delegation of the bonus army yesterday. James W. Ford, colored, communistic vice presidential candidate and a delegate is shown in the center.

Policemen Big-Hearted

Members of Bethesda Force Give Food, Lodging and Money to Man, Wife and Year-Old Daughter, Making Trek to Richmond.

Montgomery County policemen are big. Not only in stature but in heart. Gruff, perhaps, in exterior, but way down underneath they carry hearts that are touched by the woe they hear from itinerant travelers who pass their way. Rarely do they refuse a warm lodgng place for the night and a bit of warm food where it appears needed.

Consider the Thurmans, unhappy victims of the depression. Staggering under the burden of their year-old daughter, Jane Elizabeth, carried in their arms over many a weary, cold-swept, snowy mile, with few lifts from passing motorists, they crept into the Bethesda substation and asked for lodging for the night. Unlike the fate of another tiny family, some 1900 years ago, there was room for them and a hearty welcome. Hard-jawed policemen "dug down in their jeans" to buy milk for the baby and food for the parents, and a place for them to sleep was provided in the detention room.

The father, Homer Truman, told Sergt. Leroy Rodgers they had been trekking for more than a week from their home in Huntington, W. Va., toward the home of a brother in Richmond, Va., who was willing to share with them but unable to send transportation funds. The father has been jobless for more than a year, he said.

Yesterday morning, when the little family prepared to set forth again, they found a hearty breakfast had been provided by the policemen and that a fund of $8 had been gathered from the meager pockets of the force to provide train fare to the brother's home.

TELEGRAPHIC DISPATCHES

Jefferson City, Mo., Dec. 14 (A.P.).—Ralph Pierson, former owner of the Buckingham Hotel Annex, St. Louis, who was sentenced to death for first-degree murder in the burning of the hotel in 1927, with the loss of seven lives, was given a new trial today by the Missouri Supreme Court.

Chicago, Dec. 14 (A. P.).—Col. Frank Knox, publisher of the Chicago Daily News, today urged that newspapers be sold for not less than 3 cents and said he believed the price eventually would be 5 cents a copy.

Jackson, Miss., Dec. 14 (A.P.).—In a formal statement issued here today former Gov. Theo G. Bilbo demanded an apology from the Southern Association of Colleges and Secondary Schools for suspending four State institutions of higher learning during his administration two years ago.

Los Angeles, Dec. 14 (A.P.).—Threatened heavy frosts today in the citrus belt were prevented during the night by a return of the storm which for several days had been soaking the lowlands with rain and carpeting the mountains with snow.

Sacramento, Calif., Dec. 14 (A.P.).—California will be without a State prohibition law next Monday. The date for banishment of the law repealed by the voters at the November election was set today by Secretary of State Frank C. Jordan when he announced the official count of balloting.

Cleveland, Dec. 14 (A.P.).—Fearing she was about to receive "bad news" from a telegraph messenger boy who rang the doorbell of her home, Mrs. Martha Zielinski, 24, dropped dead today from a heart attack. The telegram, however, was for a next-door neighbor, and the boy had stopped at the Zielinski home only to inquire the correct address.

New York, Dec. 14 (A.P.).—Dr. Alexander Roubakine, professor of hygiene at the University of Leningrad, arrived today on the liner Lafayette to study hygienic conditions in the United States.

FOREIGN NEWS IN BRIEF

Rome, Dec. 14 (A.P.).—Samuel H. Kress, of New York City, today handed Premier Mussolini $10,500 as an addition to previous gifts for the completion and the restoration of the Ducal Palace in Mantua.

Berlin, Dec. 14 (A.P.).—The German cabinet today set aside 1,500,000,000 marks (about $360,000,000) today for creating jobs.

Porto Alegre, Brazil, Dec. 14 (A.P.).—A project to build meat-freezing plants here and in Pelotas and cold-storage plants at Porto Alegre was announced today following a conference between Arthur Costa, president of the Bank of Brazil and Gen. Francisco Flores da Cunna, former Brazilian minister of justice. The project will increase the facilities in southern Brazil for competing for the international meat trade with Argentina and Uruguay.

London, Dec. 14 (A.P.).—Premier R. B. Bennett of Canada was received by King George at Buckingham Palace today. The subject of the conversation was not revealed.

Berlin, Dec. 14 (A.P.).—Addressing the League of German Industrialists today, President Gustav Krupp von Bohlen appealed to the world's leaders to "put an end to political systems by which you're keeping business in chains."

Moscow, Dec. 14 (A.P.).—The newspaper Izvestia, commenting today on expressions of mistrust in Japan over the resumption of Russia's diplomatic relations with China, challenges Japan to sign a pact of nonaggression with Russia if she thinks this country's new relations with China are harmful to peace with the Far East.

Nanking, Dec. 14 (A.P.).—In National government circles it was indicated today that the reestablishment of Sino-Russian relations is expected quickly to be followed by the exchange of ambassadors and consular officials between China and Russia.

Rome, Dec. 14 (A.P.).—In the last decade the number of telephones in Italy has increased 250 per cent, so that now there are 319,942, or 1 for every 131 persons.

Bremerhaven, Germany, Dec. 14 (A.P.).—Flags were at half-mast today on the arrival of the liner Europa with the body of its former master, Commodore Nicolaus Johnsen, who died in New York December 7, following an emergency operation for appendicitis at sea.

London, Dec. 14 (A.P.).—Officials estimate the 1932 birth rate in England and Wales to be 15.8 per 1,000 of population, as against 20.4 in 1922. The rate in the third quarter of 1932 touched a new low.

Gov. La Follette Paroles 'Battler' of War Draft

Madison, Wis., Dec. 14 (A.P.).—Frank Krueger, 52, of Withee, one of three brothers who attracted Nation-wide attention during the World War by resisting a posse that attempted to take them before the draft board, was granted a conditional pardon from a life sentence by Gov. La Follette today to permit treatment for a mental disorder.

A Complete Funeral for $75.00

or even LESS. The $75 funeral includes: Casket, any color; plate engraved with name, No. 1 outside pine case, embalming by competent men, washing, dressing and shaving, if necessary; advertising of notices, hearse, 2 Cadillac limousines, rugs, chairs, scarf for the door, removing from hospitals or home and all necessary services that are so well known at the DEAL FUNERAL HOME. NO EXTRAS.

Deal Funeral Home
LINCOLN 8200

RAIL WORKERS TOLD BASE PAY CUT NEAR

Roads Warn Employes They Are Facing Slash at Next Wage Parley.

Chicago, Dec. 14 (A.P.).—The railroads served notice upon their 1,150,000 employes today that the next time they discuss wages it would involve reductions in basic rates and would be held under the legal process of the railway labor act.

Spokesmen for the 47 Class 1 carriers of the country, conferring jointly with 1,500 labor leaders, answered a demand that they propose an extension of temporary pay cuts to a definite date. They suggested that the current agreement, a 10 per cent deduction which left the basic rates unchanged, be extended from next January 31 to July 31.

But they specified that neither side should propose a change in the agreement prior to July 1, and that any change or termination after that date should affect the basic rates of pay and be negotiated under the railway labor act passed by Congress in 1926.

Reply Set for Today.

Leaders of the shop crafts debated the proposal in secret session tonight. Their reply will be delivered tomorrow.

They faced a reminder by the carriers that the committee had recommended a 20 per cent slash in the basic wage rates last fall but withheld serving notice of it in hope of better times.

They also had in mind the frequent references of the roads to mediation under the act of Congress, a long and expensive procedure.

Warn Against Disaster.

Labor, however, had a similar chance to use the length and costliness of mediation proceedings as a weapon against reductions in its rate of pay. The former pay standards will be restored automatically on February 1 barring an agreement to the contrary, and they could not be disturbed during mediation until the Federal Board had reached a decision. It might take months.

The carriers today suggested that the deduction remain in effect after next July 31 until changed or canceled under the railway labor act. Labor might be expected to balk at receiving the lower pay while negotiating instead of having basic rates restored as the present agreement provides at its expiration.

Section 6 provides that either side must give 30 days notice of proposed changes in wages.

The managements have said that addition of $200,000,000 next year to its operating expenses by restoring former pay schedules would be disastrous to themselves and the country.

Labor has said wage cutting must stop.

Turks Reach Agreement On Old Ottoman Debt

Paris, Dec. 14 (A.P.).—Representatives of the Turkish government today reached in principle an agreement with holders of the old Ottoman debt, whereby Turkey will resume payment of interest on that part of the Ottoman debt for which Turkey resumed responsibility after the fall of the Ottoman empire.

The capital of about 900,000,000 French francs (currently about $36,000,000) will take the form of new Turkish bonds bearing 7½ per cent interest.

5-Day Week Leads Vote Of Typographical Union

Indianapolis, Dec. 14 (A.P.).—Charles P. Howard, president of the International Typographical Union, said tonight unofficial returns from about one-half of the local unions showed a majority of 8,000 votes for the proposal to adopt a five-day week for the printers.

He said, however, the official returns would not be opened until December 17, and that he would not hazard a prediction on the final outcome.

WHITE HOUSE GUARD SET FOR VETERANS

Continued from Page 1.

Stember, one of the leaders of the radical wing of the first bonus army, read the petition which asked cash payment of the bonus and no cut in disability allowances. When Stember came to the paragraph asking for the condemnation of President Hoover, the Vice President said:

"Wait a minute; you will not reflect on the President of the United States nor the Speaker of the House nor either branch of Congress, or I won't accept your petition."

Then Stember handed him the petition and asked that he strike out the objectionable parts. Curtis did.

After the presentation of petitions to Speaker Garner and the Vice President the committee trooped back to the group of about 150 marchers who were awaiting them near the Senate wing. They then moved back to their headquarters at 905 I street northwest without attempting a demonstration.

On their way to the Capitol the marchers were not molested. When they reached the Senate wing they were stopped by Inspector Albert J. Headley, who advised them they should select committees to present their requests. This was done.

Strong details of Metropolitan police had been thrown about the Capitol Grounds to prevent any demonstration and to stop any large groups from entering the building.

The veterans today will go to Arlington Cemetery to pay tribute at the graves of Eric Carlson and William Hushka, who were killed in the bonus riots on July 28.

ARTHUR S. BUSBY RITES.

Funeral Services Tomorrow In Norfolk For Victim of Auto.

Funeral services for Arthur S. Busby, 26, who died in Emergency Hospital Tuesday night from injuries suffered when he was struck by an automobile as he was about to board a street car at Eighteenth street and Pennsylvania avenue northwest, will be held tomorrow afternoon at Norfolk, Va. Interment will be in the family burial plot in Elmwood Cemetery at Norfolk.

Mr. Busby was employed at the Raleigh Hotel. He was a graduate of Randolph-Macon College, and a member of the Pi Nu fraternity.

He is survived by his mother, Mrs. R. L. Busby, and a brother, Robert Lee Busby, both of Washington. He was the son of the late Rev. R. L. Busby, Methodist minister of Norfolk.

MARRIED

SIDNEY FOX,
screen beauty, who yesterday became the bride of Charles Beahan, senario editor and writer. They aroused a justice of the peace at 4 a. m. at Harrison, N. Y., to perform the ceremony, according to Associated Press dispatches.

SENATE DEMOCRATS BAN CONFIRMATIONS

Chapin Only One of Hoover Nominees Approved as Others Are Blocked.

(Associated Press.)

Senate Democrats successfully raised their promised barrier against the confirmation of President Hoover's appointees yesterday and then dropped it long enough to permit approval of Roy D. Chapin, of Michigan, as Secretary of Commerce.

Of course, Chapin goes out on March 4 with the Hoover Cabinet. Senator Robinson, of Arkansas, the Democratic leader, explained that appointees who would serve beyond that time would not be considered.

He spoke with authority. The Senate by a vote of 44 to 37 had just rejected the motion of Senator McNary, of Oregon, assistant Republican leader, that the Senate go into executive session for consideration of nominations.

This roll call was believed to end the issue. The test showed the Senate divided almost strictly on party lines. Democrats voted solidly against the executive session. Senators La Follette and Blaine, of Wisconsin, Republicans, voted with them.

Senator La Follette stated that his vote was based on the fact that he regarded it a "waste of time" for the Senate to try and confirm the nominees in view of the announced Democratic opposition.

Other Senate Republican independents who had supported Gov. Roosevelt in the campaign voted with the Republicans for the executive session. This group included Senators Johnson, of California, and Cutting, of New Mexico. Senator Norris was not present. Senator La Follette announced that Senator Brookhart (Republican), Iowa, who was absent, would have voted against the executive session.

Senator Robinson reminded the Republicans that they set the precedent for blocking nominations of a retiring President by such action in 1920, after President Harding was elected to succeed Woodrow Wilson.

The sweeping Democratic ban extends to Democrats as well as Republicans named by Mr. Hoover, including Atlee Pomerene, chairman of the Reconstruction Finance Corporation, and Representative Crisp, of Georgia, named to the Tariff Commission.

NEW YORK PAY CUTS BEFORE ROOSEVELT

Governor Harried Between City's Empty Treasury and Employe Pleas.

Albany, Dec. 14 (A.P.).—Besieged by New York City employes, seeking to protect themselves against permanent reduction of their salaries, Gov. Franklin D. Roosevelt dropped all other affairs of State today to heap their pleas, and to make an eleventh-hour effort to save the credit of the world's second largest city.

With the New York City treasury virtually empty, the Democratic President-elect, whose administration as governor will terminate in seventeen days, found himself in the difficult role of peacemaker between the city's banker-creditors and thousands of policemen, firemen and teachers, who pleaded for protection of their salary and pension rights.

The bone of contention was the question of how long the salary reductions, to which all three groups of employes have agreed, are to remain effective.

Repeatedly the governor talked by telephone with the New York City officials. The bankers have refused to advance the city further credit unless economies are made in its government. The city officials have warned the State Legislature, in extraordinary session, that New York may see payless pay days unless the bankers' demands are met.

Scores of teachers, firemen and policemen and their legal representatives milled about the historic Hall of Governors, just outside the executive offices, for hours, awaiting some word from the governor.

The city employes asked that the salary reductions be effective for two years only. On the other hand the bankers were understood to have taken the attitude that the reductions should be permanent or at any rate for not less than five years.

Gov. Roosevelt, according to reports emanating from the executive chamber, was attempting to bring about a compromise, but late in the afternoon he appeared stymied.

New York, Dec. 14 (A.P.).—Arrangements have been made to meet the city's financial requirements until December 24, Acting Mayor Joseph V. McKee said today, pending the passage of legislation in Albany that will permit the city to reopen its budget for further trimming.

The mayor, after a telephone conversation with the bankers negotiating the city financing, said they had agreed to take care of the city's needs until December 24. After that, the mayor added, requirements will be comparatively light up to the first of the year.

Irate Woman Defies Court and Husband

Near-Divorcee Moves Into House Despite Lack of Lights and Water.

Clearwater, Fla., Dec. 14 (A.P.).—Defying any one to put her out, Mrs. E. C. Price, estranged wife of E. C. Price, reputedly wealthy Chicago manufacturer, today had possession of his home here, although on orders from Price in Chicago the lights and water had been turned off.

Price was granted a divorce here Wednesday on grounds of mental cruelty, but Circuit Judge John U. Bird was called to Virginia by his wife's illness before he signed the decree.

Through his attorney, Price yesterday obtained an injunction, restraining Mrs. Price from entering the house or removing any goods from it, but when it was executed she already had moved in and as the injunction was not retroactive, it did not force her to vacate. A deputy was assigned to guard the place.

ABOLITION OF FARM BOARD IS PLANNED IN RELIEF BILL

Continued from Page 1.

mestic allotment plan is now regarded seriously by considerable groups on both sides of the Capitol. Much of this new strength apparently arises from the fact that the plan is the only broad-gauge economic panacea, which has not been accorded flattering attention in Congress during the last decade.

Trial Is Agreed Upon.

Committed to the proposition that things could not be worse for the farmers, the agricultural lobbyists and their spokesmen in the halls of Congress are now agreed to try a whirl with the allotment plan.

Senate action on the proposal is doubtful.

As a stimulus to acreage reduction, the plan submitted yesterday by representatives of the principal farm relief organizations would provide a temporary bounty of $4 an acre to farmers for every acre of reduced corn acreage next year.

In summarizing the principal features of their program yesterday, the farm leaders lifted several phrases bodily from Gov. Roosevelt's farm relief speech at Topeka last summer.

Fred Lee, spokesman for the combined farm organizations before the House committee, emphasized that the plan—"agriculture's own solution for the farm problem," he called it—must be "self-sustaining and must not require the creation of any large new governmental agencies."

In his lengthy exposition, Mr. Lee made the point repeatedly that the new experiment would be administered by the Secretary of Agriculture.

Long Study Is Cited.

"This plan is the result of months of intensive study by a special committee of these organizations," Mr. Lee added.

Representatives of several of the principal national farm organizations have been in conference here during the last ten days. Many of them demanded the present farm marketing act when new legislation was under discussion in the first Hoover Congress four years ago.

Among the organizations which already have indorsed the new project are the American Farm Bureau Federation, the National Grange, National Live Stock Marketing Association, American Cotton Cooperative Association and the National Wool Marketing Association.

As applied to hogs only, the new scheme would authorize the Secretary of Agriculture to make direct purchases from time to time to clean up market gluts. Such purchases would be passed on to consumers in "noncompetitive channels." The principal noncompetitive channel listed in the discussions was free distribution to the needy.

The general theory of the bill is to restore by legislation the prewar parity between agricultural and industrial prices.

"Adjustment payments will be made only to those producers who shall submit satisfactory proof to the designated local agent of the Secretary of Agriculture that they have reduced their 1933 acreage by 20 per cent, and have not planted that acreage to other cash crops," Mr. Lee explained. "Payments will be made by the Treasury of the United States, the money to be recovered by an excise tax on the commodity at the point of first processing."

Direct Contrasts Stated.

After the first year, the Secretary of Agriculture would be vested with authority to enter into direct contracts with each farmer, fixing the acreage quota determined in Washington for each crop.

In support of their demands, the farm leaders cite the fact that agricultural commodities now are selling about 32 per cent below the prewar level, while industrial production still sells about 6 per cent above the 1914 scale.

"Farm leaders are positive in their statements," Mr. Lee concluded, "that there can be no approach to normal business conditions and employment until farm buying power is restored to normal."

'Upside Down' Airplane Stamp Brings $2,750

New York, Dec. 14 (A.P.).—A postage stamp from the collection of former Senator Joseph S. Frelinghuysen of New Jersey was sold at action here today for $2,750.

The stamp was one of a sheet of 100 24-cent air mail stamps printed in error by the Government in 1918 and had the airplane in its center upside down. The name of the purchaser was not disclosed.

Bremen Sets New Mark On Trip Across Atlantic

New York, Dec. 14 (A.P.).—The Bremen, North German Lloyd liner, docked today after a record-breaking trip across the Atlantic.

Sailing the northern winter route, she came from Cherbourg Breakwater to Ambrose Light in 4 days 16 hours 56 minutes, averaging 27.57 knots for the 3,086 miles, and clipping 47 minutes off her own recent record.

JULIUS GARFINCKEL & CO.
F STREET AT FOURTEENTH

Remember . . . the gift from Garfinckel's will be treasured in May as it is in December.

Confidence in Our Stocks Is Leading Many a Customer to *our*

JEWELRY and SILVERWARE DEPARTMENTS

The gift of gifts, diamond jewelry, pearls, or a ring set with precious stones . . . especially dear and appreciated if it comes from Garfinckel's unusual selections . . . Many extraordinary values.

Then, the gift of silver . . . prized possessions, either for those starting sets or to add to a collection. We have remarkable assortments to cover all wants, many extraordinary values.

CALL TODAY AND SEE THEM.

DIAMONDS...
AT OUR PRESENT LOW PRICES
Afford Perfect Gift Opportunities

IN our 57 years' experience Diamonds have steadily advanced in value over any period of years . . . And Today Diamond prices abroad have already advanced 20 to 40 per cent . . . Just now, our stocks of finest quality diamonds are remarkably low in price . . . lower than we believe they will ever be again—because our 1932 mark-up is the smallest in our history. Before the increase in price directly affects our stock . . . is the most opportune time . . . *to give and to invest in Diamonds.*

B. Harris & Co.
F Street at 11th
Jewelers and Diamond Merchants for Over Half a Century

GOOD MORNING

Don't forget to order coal today at lowest prices from

WASH. R. WILLIAMS
Georgia 4800

The New
Green and Gold Dining Room
in the
New Colonial Hotel
15th and M Sts. N.W.
Featuring
A Special Full Course
DINNER 85c
Each Evening
Dinner Music
and
Dancing
No Cover Charge
Our coffee shop prices prevail at luncheon in our Green and Gold Room

POST WANT ADS PAY.

FUNERALS
BY
The GREATER Chambers Co

One of the largest undertakers in the world. Each price is a complete funeral, cars and all.

Plain, neat gray casket and all service included $65

Square, gray cloth, neat, good quality $75

Exceptionally fair grade cloth, any color $95

Steel vaults, 50-year guarantee.. $85

Solid metal casket, lead coated; 50-year guarantee..... $265

Couch Casket—the whole funeral $165

Call
CHAMBERS
3 Chapels, 6 Parlors, 15 Cars—Does the Greatest Volume of Funerals in Washington
Cor. 14th & Chapin NW.
Phone Col. 0432

Cedar Chests
in wonderful variety
$14 to $55

You will find it a delightfully simple task to select a cedar chest from the vast Mayer & Co. displays. The all cedar styles start at $14. Then there are many, ever so many, of the walnut and mahogany styles with cedar lining at temptingly low prices.

MAYER & CO.
Seventh Street Between D and E

DIED

BAPTISTA—Suddenly, on Tuesday, December 13, 1932, at his residence, 313 Fifth street southeast, FRANK A., beloved husband of Lydia M. Baptista. Funeral from the above residence on Thursday, December 15, at 1:30 p. m. Relatives and friends are invited. Interment at Arlington National Cemetery.

BOOTH—On Tuesday, December 13, 1932, at her residence, 3033 Sixteenth street northwest, REBECCA A., beloved mother of Lucia Booth. Funeral services at the S. H. Hines funeral home, 2901 Fourteenth street northwest, on Thursday, December 15, at 2:30 p. m. Interment at Cedar Hill Cemetery.

BOSLEY—On Tuesday, December 13, 1932, at Garfield Hospital, Dr. HARRY BOSLEY, beloved husband of Mrs. Lillie Lee Bosley, of 4115 Connecticut avenue northwest. Funeral from the chapel of John R. Wright Co., 1337 Tenth street northwest, on Thursday, December 15, at 11:30 a. m. Services at the Towson Methodist Episcopal Church, Towson, Md., on Thursday, December 15, at 2:30 p. m.

CALLAGHAN—On Wednesday, December 14, 1932, at Walter Reed General Hospital, WILLIAM J., beloved husband of Zenobia Callaghan (nee Marabel), in the sixtieth year of his age. Body resting at the Tabler funeral home, 928 M street northwest, until Friday, December 16, when mass will be said in the Chapel at Walter Reed General Hospital at 9 a. m., followed by interment, with military honors, in Arlington National Cemetery.

DANFORTH—Suddenly, on Wednesday, December 14, 1932, at her residence, 703 C street southwest, BERTHA MAE, beloved wife of Charles A. Danforth, aged twenty-seven years. Funeral from the chapel of P. A. Taltavull, 436 Seventh street southwest, on Friday, December 16, at 2 p. m. Relatives and friends are invited. Interment at Cedar Hill Cemetery.

EWEN—On Wednesday, December 14, 1932, at 921 New Hampshire avenue, SARAH M., beloved wife of John Ewen and mother of George, Walter, Fred and John Ewen and Mrs. Hazel Graham. Notice of funeral later. Services by W. W. Chambers Co.

HENNIG—On Saturday, December 10, 1932, at Tomah, Wis., GERTRUDE E., beloved wife of Howard E. Hennig. Funeral from the W. W. Chambers Co. funeral home, 1400 Chapin street northwest, on Thursday, December 15, at 8:30 a. m.; thence to St. Patrick's Church, where mass will be offered at 9 a. m. for the repose of her soul. Relatives and friends are invited. Interment in Mount Olivet Cemetery.

HUMPHREY—On Monday, December 12, 1932, JUANITA DE COSTA, wife of the late Maj. Gen. Charles F. Humphrey, U. S. A. Services in the chapel at Fort Myer, Va., on Thursday, December 15, at 11 a. m., followed by interment at Arlington National Cemetery.

LEVIS—On Tuesday, December 13, 1932, EFFIE ELIZABETH LEVIS (nee Wakenight), beloved wife of Edward J. Levis, sister of Harry Wakenight and mother of Mrs. Lester C. Pate and Estelle Levis. Funeral from her residence, 3810 Livingston street, Chevy Chase, D. C., on Friday, December 16, at 2:30 p. m. Interment at Rock Creek Cemetery.

SEE—Suddenly, on Sunday, December 11, 1932, CHARLES W., beloved son of V. R. and the late Amanda See. Funeral from William H. Scott's funeral home, 409 Eighth street southeast, on Thursday, December 15, at 2 p. m. Relatives and friends invited to attend. (Martinsburg, W. Va., papers please copy.)

STANTON—Suddenly, on Wednesday, December 14, 1932, at Garfield Hospital, JOHN EDWARD, Jr., the beloved husband of Frances C. Stanton (nee Ardinger), of 1938 Summit place northeast, aged thirty-one years. Funeral services (strictly private) at Mount Olivet Cemetery on Thursday, December 15, at 3:30 p. m.

TROIANO—On Tuesday, December 13, 1932, at her residence, 522 Seventh street northeast, WILHELMINA TROIANO. Funeral from her late residence, on Thursday, December 15, at 8:30 a. m.; thence to St. Joseph's Church, Second and C streets northeast, where mass will be said at 9 a. m. Relatives and friends invited to attend. Interment at St. Mary's Cemetery.

FUNERAL DIRECTORS

JAMES T. RYAN
317 PA. AVE. SE. Atlantic 1700.

ESTABLISHED 1870.
JOHN R. WRIGHT CO.
1337 10th st. nw. Phone North 0047.

J. WILLIAM LEE'S SONS CO.
FUNERAL DIRECTORS
CREMATORIUM
4th and C Sts. N.E. Lincoln 5200

CHAS. S. ZURHORST
301 EAST CAPITOL ST. LINCOLN 0372

Frank Geier's Sons Co.
1113 SEVENTH ST. NW. Telephone
Modern Chapel. NATIONAL 2473.

THOS. S. SERGEON
1011 7TH ST. NW. Telephone Natl. 1090

FUNERAL DESIGNS

GUDE BROS. CO., Florists
1212 F STREET. National 4276.
APPROPRIATE FUNERAL DESIGNS.

GEO. C. SHAFFER 900 14TH ST. NW.
Expressive Floral Emblems. Phone
Moderate prices. Open eve. & Sun. Nat. 0106

RELIEF IS FORECAST FOR FLOODED SOUTH

Torrential Rainfall for Days Forces 400 to Abandon Homes at Rome, Ga.

Atlanta, Dec. 14 (A.P.).—Residents of low-lying sections of Rome, Ga., driven to higher ground by the swollen streams converging there, saw relief today in forecasts of colder weather and a cessation of many days of rain as Alabama and Mississippi rivers crept higher.

The Etowah River, which meets the Oostanaula in Rome to form the Coosa, began falling slightly late in the day, easing the pressure on the Oostanaula, which had sent muddy water over the western part of the city and forced approximately 400 persons to abandon their homes. The weather bureau here announced that rains in the northwest part of the State would cease after tonight if unforeseen factors did not interfere.

The Oostanaula River, which traverses Rome, reached 32 feet at the Fifth Avenue Bridge, a few feet from the floor of the bridge, which connects the main part of the city with the flooded western section, and was still rising.

A foot of water was standing in the western part of Rome and relief workers said about 400 persons had left their homes. The army provided 200 blankets and 100 cots.

Influenza Appears.

Dr. W. H. Lewis reported an outbreak of mild influenza, saying about 100 cases had been found. The public schools were closed at noon until after the Christmas holidays. One school was completely surrounded by water.

Canton, east of Rome, reported resumption of road travel after being cut off for several days.

A warning was issued today by the Weather Bureau at Montgomery to residents and live stock owners living along the Alabama River, to take precautions against an overflow because there were indications of a 30-foot stage at some points by night. A rise of more than 6 feet in the Alabama at Montgomery was reported since yesterday.

Tombigbee on Warpath.

Expectations were that the Tombigbee would reach a 58-foot stage at Demopolis by Saturday, where the flood stage is 39 feet. At last reports the stream was above 41 feet.

Jackson, Miss., reported almost uninterrupted rainfall for a week had pushed Mississippi's inland streams to dangerous levels and resulted in the issuance of flood warnings. Pearl River was threatening to disrupt that city's sewerage system and drive lowland residents from their homes.

Flood warnings on the Yazoo were issued from the Weather Bureau at Vicksburg. R. T. Lindley, meteorologist, said the stream will reach 25 feet at Swan Lake by Monday, where the flood stage is 24 feet.

In eastern Mississippi the Tombigbee River also was threatening highways and had flooded extensive lowland areas.

Daniel E. Garrett Funeral Is Held

Body of Representative Is Sent to Houston for Burial Rites.

Funeral services for Representative Daniel E. Garrett, of Texas, who died Tuesday in his apartments at the Northumberland after an extended illness, were held yesterday at Calvary Baptist Church, Eighth and H streets northwest.

The Rev. James Shera Montgomery, chaplain of the House, officiated at the services. The body was sent to Houston, where burial will be in Forest Hills Cemetery.

Mrs. Garrett, Mr. and Mrs. Jesse H. Jones and committees appointed by Vice President Curtis and Speaker Garner accompanied the body.

Emma V. Kelly Funeral At Norfolk on Monday

Funeral services will be held Monday in Norfolk for Emma V. Kelly grand daughter secretary, who died there yesterday at her residence. Mrs. Kelly was the founder of the "Daughter Elks," auxiliary to the grand and subordinate lodges and was elected secretary in 1903. She had been reelected to that office by acclamation annually since that time. She built up among colored women, Elk temples and the grand temple, with a membership of more than 100,000, organizing them in the United States, Cuba, Panama, England, the Philippines, Canada and Africa.

RITES FOR MISS PIERCE.

Funeral Services Will Be Today For Church and Social Worker.

Funeral services will be held at 10:30 a. m. today at the Methodist Home, 3901 Connecticut avenue, for Miss Elizabeth Frances Pierce, well-known church and social worker, who died Monday. Burial will be private.

Miss Pierce, a resident of the District for the last 30 years, was a member of the board of the Foundry M. E. Church, a member of the Daughters of the American Revolution, and was once national chaplain, and she was an honorary member of the board of directors of the Y. W. C. A. She is survived by a brother, William Pierce, of Denver.

The Rev. Frederick Brown Harris, pastor of the Foundry Church, will conduct the services.

PETTIT RITES TODAY.

Funeral Services Will Be Held at Occoquan Baptist Church.

Funeral services for George P. Pettit, who died Tuesday at the home of his daughter, Mrs. Lorraine Speaks, 311 F street northeast, will be held this afternoon at the Occoquan (Va.) Baptist Church, the Rev. William Smoot officiating. Interment will be in the Pohick Cemetery.

Mr. Pettit is survived by two daughters, Mrs. Speaks and Mrs. Madaline Fairfax, and two sons, Pearly and Clyde, all of Washington.

FIRE RECORD.

1:51 a. m.—Tenth street and Virginia avenue southwest; automobile.
2:35 a. m.—1726 Nineteenth street northwest; chimney.
3:16 p. m.—414 K street northwest; trash.
3:48 p. m.—Thirteenth and K streets northwest; automobile.
3:51 p. m.—2604 Connecticut avenue; furniture.
6:16 p. m.—2604 Connecticut avenue; trash.
7:57 p. m.—1830 Twenty-fourth street northwest; trash.

Ready readers await the offers in Post Classified Ads the first thing in the morning.

The Federal Diary

By GEORGE D. RILEY

SWARMI FEDD missed the familiar gilded plaster figure of Columbia at the entrance to the National Museum. It is the one big exception to the axiom, "Swarmi knows all."

In the rotunda there was the green plaster of young Franklin, no head, hand missing and the familiar staff gone. And if Swarmi knows his history, it recited that young Franklin never lost his head, always cool, especially this time of year. Looked for a while like my friend, W. H. Egberts, had a job ahead putting those spare parts together.

Swarmi Fedd had seen all and now he must know all. He hunted up A. J. Continni and his son to learn what it was all about.

Mr. Continni was uncommunicative at first. Perhaps it was artistic temperament. Maybe not.

The answer was easy. It was the exodus of the immortals. Lafayette young Franklin, Washington, Columbia and a host of others, perhaps better identified by reference to the guide book, were going home. They'd been our visitors during the Washington Bicentennial, but now were bidding adieu, one by one. Seven truck loads already had been cleared out and Mr. Continni was there to see that all the pieces were loaded according to, let us say, according to Continni. Back to Philadelphia and New York.

"Your son's name, Mr. Continni?"

"Orazio, tell the gentleman how you spell your name."

Swelled with pride at being called a gentleman, Swarmi Fedd almost spelled Orazio with a "g."

"And Mr. Continni, the huge equestrian of Lafayette, does that go, too?"

"Lafayette, he will come down just about at the button."

Ah, something Rupert Hughes overlooked. Lafayette got it on the button. Okeh, Rupert!

Suppose you were a statue
And you had to hold it still,
You couldn't go to lunch,
You couldn't have a thrill.

Suppose your face were bronze-like,
You leaned upon a staff;
You couldn't get a teeny "kick,"
No, not even only half.

Lafayette'll quit his high horse,
Columbia, Franklin, Washington
Leave the U. S. National Museum
When Continni's work is done.

Fractured bones, broken necks,
Getting things together all,
Just part of one day's work
In the statuary hall.

All parts will go together
Once the statues get back home;
Be just as good as new again
When they finish up their roam.

Continni knows his statues,
He packs 'em all with care;
Say not there're broken pieces,
No, don't you even dare.

NOW that Kate Smith has gone "over the mountains" (Rocky) to Hollywood, Calif., we learn that little sister, Helaine, Department of Justice, is planning to leave for the West to pay a Christmas visit to the popular songstress...and Swarmi Fedd had to get this information all the way from Hollywood...He just can't get any information from that Buerau of Prisons. But Swarmi hears all.

For instance, the grapevine tipoff is to the effect that Jesse S. Barrows recently went on a hunting trip "somewhere in Pennsylvania." A word was dropped of a "nineteen-point buck," but whether the animal was shot, half shot, or just scared to death, or died a natural death, we have not yet ascertained. But there are "bucks," other than the deer variety. Maybe Swarmi Fedd will polish up the old doorknob a little more and really look into this matter.

Winter evenings are with us. We find the generally popular year-around indoor sport, bridge, is approaching its seasonal peak. One of the most enthusiastic players ye' encountered in Uncle Sam's big family is Arthur E. Knowles, Clearing Division, Bureau of Internal Revenue, who maintains he had rather play auction with those who understand the game than to limp along with mediocre contract players. He wins by the Culbertson System, the same as explained in The Washington Post. But, sharing his interest in bridge are glowing visions of an old-fashioned Hoosier Christmas back home with his mother on a spacious farm at Owensville, Ind.

FRANK WISNER, Radio Commission, tells this one of the "champion snorer from Kentucky:"

The Radio Commission examiner was holding hearings most of last week on which of two Louisville stations should have the bigger place in the "sun." A witness was testifying. Gradually it became harder and harder to hear his words. Good old static, or was it local interference?

"Wake that man up," instructed Ellis A. Yost, examiner. "He's snoring and disturbing the proceedings."

And the waked-up man proved to be none other than David B. G. Rose, self-admitted "champion snorer of Kentucky."

To some it may be a "skin game," but to those who know their skins the fur seal exhibit in the Commerce Building lobby, ground floor, represents real money and expert talent. Fisheries Commissioner Henry O'Malley has installed a case containing sealskins in various stages of preparation from the seal's back to your back.

America is giving itself the air more and more. Col. Clarence M. Young, Assistant Secretary for Aeronautics, has been figuring it out and finds 44 per cent of air passenger space in October, 1932, is occupied, compared with 40 per cent for October, 1931.

Everybody is on the move back home in Jefferson City, Mo., Mrs. Verna Willis, Agriculture, bacteriologist, just back from furlough, found.

Seems Republicans are moving out. Democrats are moving in.

Date worth remembering: Dec. 15, 1917—Leviathan began sailing as American transport.

"A decision of The Post to set aside daily a portion of the paper to a column devoted to Federal employes is a step in a progressive direction which I wish to commend," writes John Arthur Shaw, president, American Federation of Government Employes. "This column, I am sure will have a wide interest for your readers in Washington, the home of so many men and women in the Government service. Its usefulness and interest should increase."

Mr. Shaw, thanks. Comments would be superfluous.

Chaplain Joseph H. Sutherland, retired, who now resides in Washington, visitor at the officer of J. E. Yates, chief of chaplains, War Department.

Hoyt Barnett, current information, Commerce, is squandering a payless vacation prospecting for gold in the form of temporary employment with a press association. Hoyt hails from the Pacific Northwest.

E. B. Hull, Navigation and Steamboat Inspection Bureau. Hobby, wood carving. He has carved entirely from wood a 3-foot model of the Great Lakes steamer Alcona's engine. He served as chief engineer on the good ship in 1904. The model is complete and works!

Nine retirements are announced this week by the Department of Agriculture, as follows: Matthew D. Thomas, senior lay inspector, 23 years 1 month; Francis H. Noyes, assistant scientific illustrator, entomology, 26 years; Michael J. Moran, senior lay inspector, animal industry, 26 years; Maurice H. Mendenhall, assistant veterinarian, animal industry, 26 years; James S. Kelly, associated veterinarian, animal industry, 35 years 7 months; Archer H. Gunn, guard, office of Secretary, 13 years 9 months; William E. Burrows, senior lay inspector, animal industry, 29 years 7 months; George Stuart Brown, senior lay inspector, 29 years 2 months, and Artemas Brown, food and drugs inspector, 25 years 2 months.

Even his best friends won't tell him, or at least he won't tell his best friends. L. W. Cain, Bureau of Foreign and Domestic Commerce, so far has failed to tell his associates the why of his cane, this sudden taking up with a swagger stick. However, Swarmi Fedd's solution seems about right. Cain and his cane help each other over the Alpine-like hills of Virginia, where both live. Those ice-covered and primitive trails now assure Cain safety with the aid of Cain's cane.

THE In-Com-Co, Interstate Commerce Commission employes publication, takes official cognizance of the Federal Diary's efforts to round out the morning's bacon and eggs by saying "George D. Riley wields the baton, and his initial efforts in this newest Post feature offer a mixture of Walter Winchell, Edwin C. Hill and the late Washington Brevities, of course with the left-handed swings decorously deleted.

Mr. In-Com-Co, for that crack about Brevities, the penalty will be more, and worse, doggerel.

(Thanks to In-Com-Co.)

Mrs. Helen Will knows her recipes. She won a basket of groceries on a new recipe for sausage.

Bene H. Reinach and Mrs. Reinach started their motor trip yesterday to New Orleans, expecting to return January 10.

Lieut. George S. Douglas is now commanding the report branch of the engineering section.

"A PRACTICAL ROMANTICIST."

By R. E. FREER, I. C. C.

I'd swim the wild Missouri;
I'd climb the highest Rockies—
For you, my sweet potpourri,
I'd even darn the sockies.

All this I'd do with gladness,
If you but ask'd it's doing.
But why waste time in madness
That could be spent in wooing?

The Federal Bridge League will meet in executive session this evening at 10 B street southwest, N. F. F. E. to approve the constitution and discuss splitting the season into two halves. Harry C. Wensel, president, will preside, with captains of the sixteen teams voting. Next competition takes place at the Hotel Carlton Tuesday, but December 27 will be an open date.

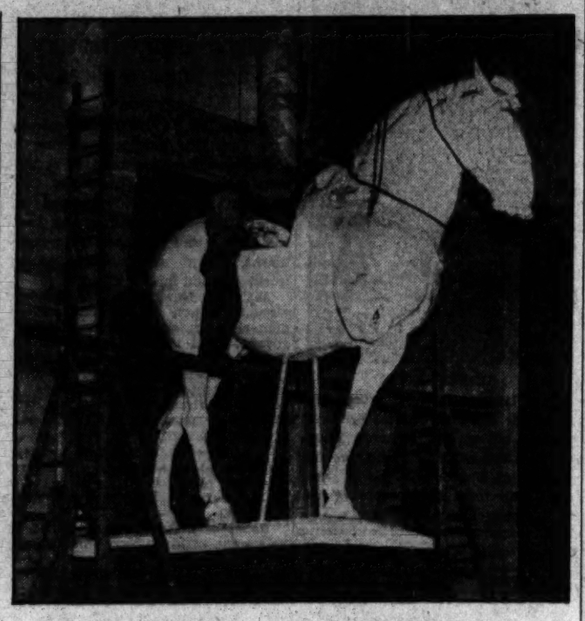

Reminiscent of the Trojan horse, A. J. Continni is shown as he was about to lift the head from the equestrian Lafayette at the National Museum yesterday.

Charter Is Presented U. S. Employes Lodge

A charter in the American Federation of Government Employes was presented yesterday afternoon to Capital City Lodge, No. 7, at the federation's headquarters at 1726 Pennsylvania avenue.

John A. Shaw, national president of the federation, made the presentation to the group, which is made up of guards and watchmen. John R. Newman, national secretary, also spoke.

CIVIL SERVICE CHIEF OPPOSES FURLOUGHS IN ECONOMY ACT

Continued from Page 1.

bill, which gives the budget director authority to reduce specific appropriations by the amount he estimates to be the savings of economy act provisions.

Amendments sponsored by Representative Mead will include proposals to remove the ban on automatic promotions, to reestablish the night pay differential, to exempt pay under $1,000 from the 8 1-3 per cent cut, to restore railway mail travel pay allowances from $2 to $3, and to reimburse employes forcibly retired last July 10, who received no pay for a 21-day period.

LaGuardia Is Active.

LaGuardia will fight every economy act provision and will seek to increase the salary exemption from furlough cuts to $1,500.

Three members of the Senate economy committee, which meets this morning, have expressed themselves in favor of substituting a flat cut for the furlough. They are Senators Byrnes, South Carolina; McKellar, Tennessee, and Bratton, New Mexico, all Democrats. Chairman Bingham once favored substituting a cut for the furlough, but now is inclined to believe it might cost some jobs.

Campbell, before the committee yesterday, asked abolition of the legislative furlough and return of pay schedules previously in effect.

If economies must be effected, this can be done by a wider use of the "administrative" furlough, under which bureaus short of funds lay off surplus employes, he said. He thought the "married workers' clause" should be amended to prevent couples from evading its terms by voluntary separation.

Questioned by McKellar.

Questioned by McKellar about a flat-cut substitute for the furlough, Campbell agreed this would be the "fairest" method, providing Congress was intent on some form of reduction.

Bratton said he personally was opposed to broader "administrative" furlough provisions. He said it gives bureau heads too much say about who shall be furloughed and for how long.

LaGuardia, in explaining yesterday why he seeks to knock out section 5 of the Postoffice bill, said it would give the budget director power to impose further cuts on top of the furlough reduction.

"This would be a dangerous precedent to establish," he said.

Post Classified Ads do not stay in print long because they bring "Today's Results Today."

For
All BOOKS
go to
Brentano's

For all books advertised or reviewed in this newspaper—or for any book or any periodical in any language, Brentano's is the finest bookstore in Washington. Complete stocks. Immediate deliveries. A pleasant place to buy books.

BRENTANO'S
Booksellers to the World
Established 1885
1322 F Street—National 0860

GERMANY RETURNS TO ARMS MEETING

Powers Planning to Continue Harmony Conversations in January.

Geneva, Dec. 14 (A.P.).—The general commission of the world disarmament conference, meeting today for the first time since July 23, formally received Germany back into the conference and adjourned until January 31.

The leading powers, meanwhile, are planning to continue in January their conversations which resulted in reuniting the conference and will be joined in their private deliberations by Arthur Henderson, president of the conference, who will be an observer for the plenary conference.

The invitation asking Mr. Henderson to attend failed to appease entirely the lesser powers whose representatives professed to see in the continuation of the big five parleys a threat against the authority of the conference itself.

The committee for studying the military forces of the various nations has drawn up a complete scheme for determining the relative value of armies, but their work appears doomed to failure through the continued Franco-German disagreement.

The German representatives object to the exclusion of trained reserves from the application of the effectives committee's scheme. The French insist on such exclusion.

At the brief meeting today representatives of the lesser powers voiced their resentment to the alleged usurpation of the duties of the conference by the private five-power disarmament discussions of the past week.

BOYLAN PROMISES TO FIGHT PAY CUTS

Continued from Page 1.

to greater efforts in their own behalf.

"You ought to be more aggressive," he said. "You don't get what's really coming to you."

"We're going to try, if we can," he continued, "to eliminate furloughs. I don't know how far we'll get."

Boylan told the delegates that the 8 1-3 per cent reduction effected by the economy act brought wage standards of Government employes in many cases down to those of 1893.

The New York representative said that representatives from big cities were all in accord with keeping Government wages on a decent standard. Rural representatives, he said, were the bar against equitable salary scales.

The rural legislator, he said, is likely to "look at things on a cheaper scale because of the lower living costs faced by his constituents." Boylan said he hoped to "convince my friends from the rural sections" of the unfairness of this attitude.

Declaring that he began his career in the New York Legislature at the same time President-elect Roosevelt did, Representative Boylan said:

"I know that he will always lend a friendly ear to Government employes who are working so faithfully for the Federal service. You will always have a good friend to appeal to and let us hope a new day is dawning for the Government worker."

The average Government wage of $1,440 per year was described by the New York legislator as "starvation wages." He bitterly attacked the present 8 1-3 reduction and even more bitterly attacked the proposal of President Hoover to superimpose an 11 per cent reduction.

Representative Boylan, who is a New York real estate operator by profession, assailed living costs here. He said his experience showed him that rents are much higher here than in New York, where he said they are certainly higher than in many other places.

The 20 per cent reduction in living costs which he said President Hoover spoke of in recommending the 11 per cent further reduction was mocked by Representative Boylan, who said he didn't know just how it "was figured."

Representative Boylan was introduced by John A. Shaw, national president of the organization, who said that the depression was a result of "hysteria" on the part of the American people and that such "hysteria" brought about the lowering of Government wage scales.

Novelist's Son Scoffs At Deportation Threat

Detroit, Dec. 14 (A.P.).—Halvard Lange Bojer, son of the Norwegian novelist, Johan Bojer, informed that a deportation order from the United States has been issued against him, today refused to leave the country voluntarily.

Deportation at the expense of the Government, immigration officials said, means that young Bojer will not be allowed to reenter the United States.

Cities Fight

Order of State for Sale of Public Buildings to Meet Tax.

(Copyright, 1932, by the United Press.)

Columbia, S. C., Dec. 14.—Two South Carolina cities—Greenville and Florence—served notice on the State tax commission today they would not submit to a sheriff's auction of their city halls and other property to satisfy a State tax claim without a vigorous court fight.

The City of Columbia, another of four cities similarly served with tax executions by Chairman W. G. Query, of the State tax board, not regarded in sympathy with the position of Greenville and Florence, set about finding ways and means of meeting the obligation, while Spartanburg, the fourth city, awaited a meeting of city council.

Similar action is pending against the counties of Greenville, Cherokee and Darlington, but the county of Edgefield, originally named with the others by Chairman Query, was released today on promise of State Senator J. S. Thurmond that the county's legislative delegation would include in the 1933 county supply bill adequate provision to meet the tax.

DOCTOR WILLS BODY TO SCIENTIFIC STUDY

W. S. Thayer, Johns Hopkins Professor, Requests Friend To Direct Examination.

Baltimore, Dec. 14 (A.P.).—The will of Dr. William Sidney Thayer, professor emeritus of the Johns Hopkins School of Medicine, who died Saturday, directed that his body should be given to scientific study before being cremated and buried at Concord, Mass. Mass.

The will, filed today in Orphans Court, also leaves books and manuscripts to several libraries and relatives and the residue of the estate to his sister, Mrs. Sarah Ripley Ames, of Cambridge, Mass.

The first several clauses of his will were devoted to instructions concerning posthumous examinations of his body. The will began by saying:

"I direct that on my death a necropsy be performed upon my body for the purpose of scientific study at the earliest possible moment after my death, preferably by my dear friend, William G. Maccallum.

Examination of Heart.

"I should like especially to have the condition of my coronary arteries and heart muscles carefully explored.

"Especially do I desire that my friend, Dr. Adolph Meyer, may, if he so desires, have every opportunity to study my brain. The interest which may attach to this lies in the circumstance that I have had for about fourteen years, since a resection of my nasal septum, a complete anosmia.

Inscription on Tombstone.

"After a complete necropsy, after which any parts of my body which may be useful may be preserved, I direct that the remains be cremated and the ashes buried at Sleepy Hollow Graveyard, at Concord, Mass."

Another clause, stating his wife, Mrs. Susan Read Thayer, had wished her body cremated, said he regretted not having made such arrangement, and directed "her coffin be removed from the grave and that her remains be cremated" and interred with his beside the grave of their only child.

He left directions that inscription on his tombstone be simple and that he "was the husband of Susan Read Thayer."

J. E. STANTON, JR., DIES.

Georgetown Native Was Connected With Capital Real Estate Firm.

John Edward Stanton, jr., a lifelong resident of Washington, died yesterday in Garfield Hospital following a brief illness. He was 31 years old.

Mr. Stanton was born in Georgetown. For a number of years he had been connected with the real estate firm of Arms & Drury, 1710 I street northwest. He was a member of Keane Council, Knights of Columbus.

Surviving Mr. Stanton are his wife, Mrs. Frances C. Stanton, a daughter, Janet Marie Stanton, his father, John E. Stanton, sr., a brother, Joseph V. Stanton, and a sister, Mrs. B. L. Boteler.

Funeral services will be held this afternoon at 3:30 o'clock at Mount Olivet Cemetery.

Firemen Accept 45 Volunteers.

The Takoma Park Volunteer Fire Department last night admitted 45 new members and received applications for 32 new members, who are to be voted on at the next meeting. The department has added about 200 members to its rolls in the present membership campaign. Nomination of officers will take place at the December 28 meeting.

ANGLO-PERSIAN ROW IS TAKEN TO LEAGUE

Britain Asks Early Action; Commission May Be Sent to Teheran.

Geneva, Dec. 14 (U.P.).—Great Britain today referred her dispute with Persia over cancellation of the vast Anglo-Persian Oil Co.'s concession to the council of the League of Nations.

The British foreign office asked that the matter be given earliest consideration and it was thought likely the council would discuss it next Monday or Tuesday.

The dispute, which has led to talk of war, may result in the league's sending a commission, similar to the Lytton Sino-Japanese commission, to Teheran to examine all aspects of the problem.

The Persian government yesterday made it clear that it will stand firmly on the cancellation and defy Great Britain's demand for a withdrawal.

Loses No Time in Plea.

Sir John Simon, the British foreign secretary, wasted no time in taking action. Persia threatened to refer the dispute to the league, but Britain beat the Teheran government to it.

The British ultimatum to Persia demanded that the cancellation be withdrawn, otherwise the matter would be referred to the Court of International Justice. Persia's reply, made public in Teheran yesterday, said in effect that if Britain were going to try to use pressure the dispute would be taken directly to the league.

Letter of Sir John Simon.

Sir John Simon's letter to the secretary-general of the league said:

"On behalf of his majesty's government I request you to insert in the agenda of the council the following:

"'The dispute which has arisen between his majesty's government and Persia as a consequence of the Persian government's action in purporting to cancel the concession held by the Anglo-Persian Oil Co., a British company.'

"I hope the council will be able to take this matter into consideration at a very early date."

The Persian government, it was understood here, also will file an appeal with the league council shortly.

Georgia Planning To Organize Drys

Similar Movement Begins in Alabama, South Carolina and Mississippi.

Atlanta, Dec. 14 (A.P.).—Leading ministers and laymen of Georgia assembled here today, announced plans to organize the State and the South in a campaign against any change in the eighteenth amendment or modification of the Volstead act.

Dr. Walter Anthony, of Macon, was named chairman of the group. It was announced after the meeting that the group's headquarters would be at Macon and a meeting would be held there early in January to perfect additional plans for the campaign.

As the first step in the organization work, it was announced that every county in the State will be organized. Leaders of the Georgia movement, it was said, will confer shortly with leaders in Mississippi, Alabama, South Carolina and other States in which similar movements have been launched.

Columbia Heights Group Opposes U. S. Pay Cuts

Resolutions opposing further pay cuts for Government employes and commending the Police and Fire Departments on the way they handled the hunger marchers were adopted at a regular meeting of the Columbia Heights Business Men's Association.

The resolution opposing further pay cuts declared such reductions would only result in retarding a return to prosperity. It pointed out that employes would be unable to meet their obligations, cause congestion among cheap housing facilities and hamper the stabilization of living conditions and the relief of distress.

People can take advantage of your offer the same day it appears in a Post Classified Ad. Phone National 4205.

B&O
EXCURSIONS

$3.50 New York
Elizabeth-Plainfield
SUNDAY, December 18
Leave Washington 12:00 Midnight or 8:15 A. M. Return same day. ALSO MONDAY, DECEMBER 26 Leave Washington 12:35 A. M. or 8:15 A. M. Return same day.

$3.00 Philadelphia
$3.00 Chester
$2.75 Wilmington
SUNDAY, December 25
Leave Washington 7:30 A. M. or *11:45 A. M. Return same day
*Does not stop at Chester.

$10.00 Toledo
$10.50 Detroit
SATURDAY, December 17th
Leave Washington 4:05 P. M. Return Sunday evening.

$12.00 Cincinnati
SATURDAY, December 17th
Leave Washington 8:35 A. M. Return, leave Cincinnati Sunday night.

$6.00 Pittsburgh
McKeesport-Braddock
SUNDAY, December 18th
Leave Washington 12:01 A. M. Return same day.

$1.50 Harpers Ferry
$2 Martinsburg $3 Cumberland
SUNDAY, December 25th
Leave Washington 8:35 A. M. Return same day.

Baltimore
$1.25 Saturdays and Sundays.
$1.50 Daily. Good for three days.

45% REDUCTION
Every Week-End until Dec. 31st
Between all points on B. & O. system. Going from noon Friday until midnight Saturday. Return until midnight Monday following.

BALTIMORE & OHIO

The New Aid in PREVENTING Colds

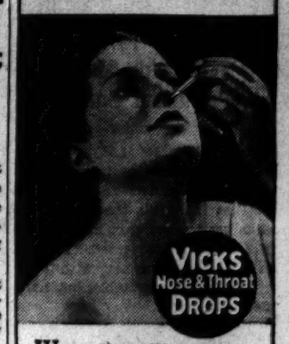

WHEN Colds Threaten—at that first sign of "catching cold"—just a few Drops up each nostril. Many Colds can be *avoided* altogether.

Your Standby in TREATING Colds

IF a Cold Develops—strikes without warning—or slips by every precaution—the direct double action of VapoRub brings quicker *relief*.

TO reduce your "Colds-Tax" follow Vicks Plan for better Control-of-Colds—fully explained in each Vicks package. In extensive clinical tests, Vicks Plan cut the costs of colds more than half!

The Mode Says

Holiday Slippers for men. Mule and opera shapes—colors to match lounging robes.

$2.50

Eleventh & F Streets

Every
HALL
CLOCK
1/2 off

To give the home a lived-in atmosphere, add a touch of genuine hominess and life by the addition of a hall clock. They are in great favor in the decoration of the modern home. Your selection will bring continual delight to any recipient.

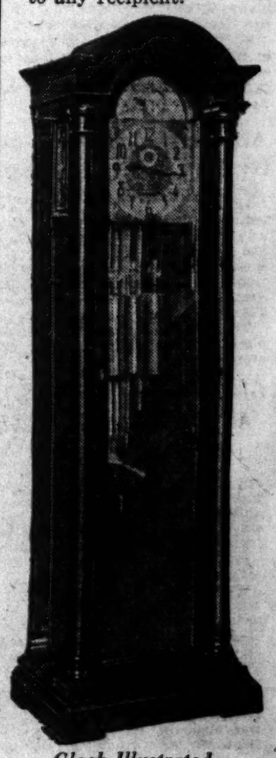

Clock Illustrated

formerly $350 —Now $175

A stately clock of solid mahogany. 72 in. high, 22 in. wide, 14 in. deep, beveled plate glass in front door. Has imported 8-day Westminster five tubular bell movement. Strikes on four 1½-in. tubular bells and striking the hour on the fifth. Gilt raised figures.

A. Kahn Inc.
40 years at 935 F Street

Kann's
Penn. Ave.—Eighth and G Sts.

Personal Xmas Greeting Cards

—For those who have delayed ordering Personal Greeting Cards we offer this last-minute aid . . .

—You may choose from a selection of 20 different styles of engraved or printed cards, with your name from your own plate, or printed as you prefer.

100 Cards $4.75
50 Cards $2.75

—Come early for best selection.

Stationery Department, Street Floor

POST WANT ADS PAY.

STREET RENAMING WORK IS SPEEDED

Arlington Board to Take Up Study of Survey Report Again Shortly.

ARLINGTON COUNTY BUREAU OF THE POST.
Tel. Clar. 509. Clarendon, Va.

The report of the street-naming committee will be given further consideration by the Arlington County board, County Manager Roy S. Braden stated yesterday.

The report carries with it a complete renaming program for the county with the exception of major highways.

Braden says he hopes to see the work of renaming streets to eliminate duplications completed shortly.

Plans for the Arlington County Community Christmas program to care for more than 40 families and 75 children to be held in the Washington-Lee High School Auditorium next Thursday night are being rapidly completed, according to Mrs. Pearl W. Sharpe, general chairman.

The exercises are sponsored by the Arlington County Business and Professional Women's Club, the Clarendon Business Men's Association, Boy and Girl Scouts, Arlington Post, No. 139, American Legion, and auxiliary, and the women's clubs of Arlington, Lyon Park and Ashton Heights in cooperation with Mrs. Mae E. Jacobs, Superintendent of Public Welfare.

The program will include the singing of Christmas carols and a play presented by the pupils of Teresa Clarke School at Lyon Park, after which baskets of food will be distributed to the families and toys, candies and fruit to the children by W. W. Wills, who will play the part of Santa Claus.

The arrangements committee assisting Mrs. Sharpe, as general chairman, include Mrs. Royal A. Nicholas, Mrs. Frank Sherwood, L. R. Miller and Mrs. Mae E. Jacobs.

Mrs. A. C. Watkins, educational secretary of the National Congress of Parent-Teacher Associations, will speak at a meeting of the Parent-Teacher Association of the Washington-Lee High School tonight at the school.

The program will include selections by the Y. M. C. A. Glee Club, of Washington, directed by G. Nelson Anderson, with Miss Margie G. Davis, accompanist, and a reading by Mrs. C. A. Monroe.

Preceding this meeting, which convenes at 8 o'clock, there will be a special meeting of the executive committee at 7 o'clock.

The newly elected executive committee of the Arlington County Civic Federation meets tonight at the home of the president, Robert N. Anderson, Morton street, Lyon Village. Organization of the committee will be perfected in addition to the election of secretary for the federation.

A play entitled "Pretty Is as Pretty Does" will feature an entertainment program to be presented by the Locking Chautauqua School and Kindergarten, of Cherrydale, tonight at 8 o'clock in the Firemen's Hall. Those taking leading parts will be Patsy Angelo, Mayron Comley, Mildren Green and Betty Anne Wine. Specialty numbers, including recitations and songs, will be offered by Anna Mae Brown, Thomas Brown, Charlotte Call, Billie Driver, Roger Holt, Charles Meyers, Virginia Lee Snarr, Jack Coleman and Walter McCarthy, jr.

Arlington Hall, junior college for girls at Ballston, closes today for the Christmas holidays. It will reopen January 6.

In accordance with orders issued by the War Department, the Junior Unit, Reserve Officers Training Corps, Washington-Lee High School, is discontinued.

Prince Georges to Take Part in Inaugural Parade

Tentative plans for the participation by the Young Men's Democratic Club of Prince Georges County in the inaugural ceremonies on March 4 will be completed at a meeting of the inaugural committee and the executive committee, December 20.

H. Winship Wheatley is chairman of the inaugural committee, and has announced that Dr. Mark Welsh, of College Park, has been added to that body.

Attendance Pace Is Set By Montgomery Schools

Montgomery County high schools led the high schools of Maryland in attendance in the first two months of the present school year, according to a report by the State board of education. The Montgomery County children had an attendance percentage of 97.1 in September and 95.7 in October.

The county elementary schools placed seventh in their class, with averages of 96.7 and 94.

GIANTS' DOCTOR SHOT AND ATTACKER SLAIN

Continued from Page 1.

car joined in the running gun battle which ended when Wilson leaped into a parked taxicab and, after firing several more shots, collapsed. He was found dead on the floor of the cab, with seven bullet holes drilled through his head and body.

Back in his office Dr. Walsh lay crumpled on the floor with three wounds in his abdomen. His nurse, Mae Connery, summoned an ambulance and he was taken to Lutheran Hospital, where an immediate blood transfusion was decided upon.

Dr. Walsh's office is at 676 Riverside Drive, near 145th street. Wilson was slain in 144th street, between Broadway and Amsterdam avenue.

Second Gun Battle.

It was the second running gun battle through upper Manhattan streets today. Two cordial shop robbers killed a policeman and wounded two others in a wild flight this afternoon.

As a result of Police Commissioner Mulrooney's orders to "shoot first" this morning, the policemen in tonight's chase lost no time unlimbering their weapons.

Wilson's identification was based only on the information he gave Dr. Walsh over the telephone. Two letters were found in his pockets, both addressed to Victor Hugo, at the Plaza Hotel, Yonkers.

Dr. Walsh is married and the father of three children, ranging from 2 to 10 years old. He was a member of the Giants' pitching staff in 1912, was graduated from Fordham Medical School in 1915 and has been the Giants' physician for ten years. He earned his way through medical school by pitching for the Giants.

YOUNG SANTA CLAUS AIDS

Post Staff Photo.

After bringing in their favorite toys to the Santa Claus lady in The Post Library to be included in The Post Toy Fund, little Walter William and Frances Lee Wilcox, of 2804 Fourteenth street northwest, stayed awhile to treat themselves to a little pre-Christmas joy playing among the hundreds of toys accumulated by The Post for distribution to less fortunate children.

Only 10 Days Remain to Fill Stocking of Post Toy Fund

$400 Mark Is Passed and Strong Plea Is Made for Remainder.

Will Santa Claus pass by thousands of Washington homes this Christmas?

This is the big question confronting social welfare workers this year as their desks are piled high with details of depression-stricken families unable to get the bare essentials of life, let alone provide toys and other Christmas delights for their little ones at this merry season of the year.

Much of this uncertainty will be dispelled if The Post Toy and Doll Fund goes over the top with $1,000 in donations, to be distributed through the Council of Social Agencies to the wards of various relief and welfare associations of the city, and at least 10,000 toys are given to the fund.

Last night the fund itself passed the $400 mark. Only ten days remain to complete that $1,000. There is every assurance that the $500 mark will be passed by Saturday night. Then the last efforts will be made to collect the remaining $500.

Persons reading this appeal are urged to send in their gifts at once, as the sooner the Council of Social Agencies can give the money to the various relief and welfare organizations to purchase toys, the sooner will the anxiety of hundreds of parents in the city be allayed.

These parents can stand privation, can sacrifice and go without many things in order that their children may have better and more food, but the hopeless ache that comes with the knowledge that this year the high privilege of fathers and mothers to make their children happy will be denied to them appears as the last bitter stroke of a relentless fate. Such tragedy can be averted through the generosity of the more fortunate who in such a year of economic stress might well send in their gifts as thank offerings. Many of the growing pile of letters that bring sadness to the usually smiling face of the Santa Claus Lady tell this in undeniable outline.

Santa Claus will recruit hundreds of new aids on Saturday when the big candy, cooky and popcorn sale is held at 3730 McKinley street northwest, by the four children of Representative and Mrs. Clyde Kelly, of Pennsylvania. The sale will last from 10 a. m. to 4 p. m.

Must children ask in vain for the Christmas joys that are the inherent right of every child? By helping the Post Toy and Doll Fund you can help to make these Christmas dreams come true.

POST TOY FUND

Previously acknowledged ..	$388.69
Anonymous	1.00
Bonnie	2.00
M. S. C.	2.00
J. A. Edmonston	2.00
Mrs. S. W.	1.00
Mrs. T. J. Cavie	5.00
A. M. Madert	1.00
M. H.	.20
Anonymous	1.00
Anonymous	2.00
Anonymous	4.00
Total to date	$409.89

HOOVER'S BEER VIEW WITHHELD BY MILLS; DEMANDS SALES TAX

Continued from Page 1.

plishing this purpose that he knew of.

At the conclusion of his formal statement Mills was asked by Representative Rainey, of Illinois, Democratic floor leader:

"Will President Hoover sign the bill?"

"Oh, Mr. Rainey, you know no one speaks for the President," the Secretary replied.

"Do you favor the bill?"

"I am not here to present the President's views or the administration's views," he replied. "I am not here to express my personal opinion." He said he was present to discuss only the revenue phases of the legislation and not to pass on its social or constitutional questions.

Mills' testimony and examination consumed the entire morning session, during which he engaged in several sharp exchanges with Rainey and other members of the committee over the administration-supported sales levy defeated in the House last spring.

Led by F. Scott McBride, superintendent of the Antisaloon League, a number of prominent dry leaders were heard at the afternoon session.

Chairman Collier plans to call the committee together today in executive session to revise the bill. He said he hoped it would be reported to the House for action next Tuesday.

A second effort is to be made today by Senator Blaine (Republican), Wisconsin, to call the judiciary subcommittee together to consider drafting of a resolution to repeal the eighteenth amendment.

"Arbitrary and Unfair."

McBride presented to the ways and means committee resolutions adopted by the board of directors of his organization at a meeting here this week reaffirming "faith in the policy of national, constitutional prohibition as the only practical solution of the beverage alcohol problem." "We are opposed to beer because it is an intoxicating liquor," he said.

The testimony of Secretary Mills, McBride said, showed "how infinitesimal" the revenue from beer would be, and was immediately challenged by Representative Treadway (Republican), Massachusetts, who said:

"I think your statement that $125,000,000 is infinitesimal is arbitrary and unfair."

"It is unimportant as far as putting the beer bill into effect and balancing the budget is concerned," McBride replied.

Treadway and Representative Estep (Republican), Pennsylvania, questioned McBride about expenditures of the Antisaloon League in answer to the witness' charge that liquor interests had spent large sums of money to break down prohibition.

"Are your skirts any cleaner than the brewers' and distillers'?" Treadway asked.

"Yes, they are," McBride replied.

"By that do you mean you have not spent as much as the liquor interests?" Treadway pursued. McBride said that 90 per cent of the league's funds went for "educational purposes."

Estep then produced figures indicating the league has spent $18,818,422 between 1920 and 1929, and McBride said it was expended "to sustain sentiment for prohibition."

$100,000 Expended in 1928.

"You have spent about $19,000,000 to sustain prohibition sentiment and apparently have failed to sustain it," Estep said.

In answer to a question whether the league had lobbyists in its employ, McBride said, "Yes, but it depends on what you call a lobbyist." Only about 10 per cent of the money was spent for political activities, he said, but in answer to a question he added the league had spent $100,000 in the 1928 presidential campaign between Herbert Hoover and Alfred E. Smith.

Other witnesses at the afternoon session included Dr. Edwin C. Dinwiddie, of the National Temperance Bureau; Edward B. Dunford, of the Antisaloon League; Oliver W. Stewart, of the Flying Squadron Foundation; George Shibley, of the League for Concurrent Prohibition, all of Washington; Grant M. Hudson, of Lansing, Mich., of the Northern Baptist Convention; James A. Crain, of the Disciples of Christ, Indianapolis, and Mrs. Lon O. Hocker, of St. Louis, president of the Daughters of the American Constitution.

Public Health Director Indorses Liquor Drink

San Francisco, Dec. 14 (A.P.).—Incredulous San Francisco gave a shocked wail when Dr. J. C. Geiger, director of public health, prescribed tom and jerry "with plenty of hot milk" as a salutary cold weather drink.

Hotel chefs, restaurateurs, cooks all chorused that tom and jerry is made of eggs, sugar and nutmeg with brandy or rum, or both, with hot water. Milk, they added, is for egg-nog.

ALEXANDRIA CLOSES BICENTENNIAL YEAR

Plaque at School Is Unveiled and Exercises Are Held at Old Church.

THE WASHINGTON POST BUREAU.
907 Prince St., Alexandria, Va.
Phone Alexandria 523.

Two celebrations, which mark the close of the Bicentennial year in Alexandria, were held yesterday, the 133d anniversary of the death of George Washington, the first being in observance of that event, and the other being the dedication of a plaque on the Washington School, which was founded by George Washington in 1785, and attended by Robert E. Lee from 1818 to 1824.

The plaque on Washington School, which bears a bas relief of Washington, was unveiled by little Anne Carter Lee Ely, 9-year-old great-granddaughter of Gen. Robert E. Lee, and immediately after the flag which draped the plaque was drawn back, Hanson Edward Ely 3d, brother of little Anne, read before the microphone an address to the school children of America.

An address preliminary to the unveiling of the plaque was delivered by William B. McGroarty, president of the Washington Society of Alexandria, under whose auspices the dedication was held.

Copies of First Books.

Owing to the inclement weather the speeches and music were held in the old Presbyterian Meeting House on South Fairfax street. John B. Gordon, master of ceremonies, told the story of the oldest free school in America, founded and endowed by Washington; an address on "What Free Schools Mean to America," was delivered by Hugh T. Williams, of Danville, Va., chairman of the national Americanization committee of the American Legion; President Francis P. Gaines, of Washington and Lee University, took as his topic, "A School Lives On," and William John Cooper, U. S. Commissioner of Education, spoke on "A National Shrine for Education."

Mr. Cooper expressed the hope that this old building might be kept as a shrine to be visited by the many thousands of school children who pass through Alexandria each year, and that copies of the first school books used in America, among them Noah Webster's "Blue-backed Speller," might be placed on exhibition there. The building is on Wolfe street, facing the Mount Vernon Memorial boulevard, and would be a convenient stop for sight-seeing buses en route to Mount Vernon.

The celebration of the anniversary of the death of Washington, held in the old Presbyterian Meeting House, in the yard of which many of the friends and compatriots of Washington are buried, was under the auspices of the Sons of the Revolution.

31 Patriotic Societies.

Mr. Gordon opened the program with a greeting to the 31 national patriotic societies participating in the ceremonies. At this time the Sons of the Revolution dedicated a $6,000 wall which they have erected around the graves of the friends, neighbors and comrades of George Washington in the 300 block of South Fairfax street.

John Garland Pollard, jr., son of the governor and director of the Virginia Bicentennial Commission, spoke on the contribution of Virginia to the Bicentennial and stated that Virginia had celebrated the Bicentennial in some section of the State practically every day during the past year.

Col. John W. Williams, clerk of the Virginia House of Delegates, spoke on the contribution of George Washington's home town to the Bicentennial, detailing the various activities in Alexandria, beginning with a reproduction of the birthnight balls held in Gadsby's Tavern, the last of which was attended by Gen. Washington in 1799.

Memorial to Dr. Craik.

Dr. Thomas M. Green, national chaplain of the General Society of the Sons of the Revolution, referred to the fact of that organization's participation, at the beginning of the year, in a memorial service to Dr. Craik, physician to Gen. Washington; the interest of his organization in the schools, and the reorganization of the Washington Society of Alexandria, many members of the reorganized society being descendants of the members of the original organization, founded shortly after the death of Washington.

Mrs. Evelyn Howard Sheridan, accompanied by the United States Army Band, sang "There Is No Death," and later, accompanied by Miss Frances Alexander Sinclair, descendant of the founder of Alexandria, on the oldest church organ in use in America, sang Kipling's "Recessional." This organ, long disused, has been in the old Presbyterian Meeting House almost ever since the erection of the original building, and in recent years has been renovated and again placed in use.

The Army Band played in the course of the celebration. Both exercises were broadcast.

Prince Georges' Hunt License Demand Gains

Demands for hunting licenses in Prince Georges County are about 10 per cent heavier than they were last year, it was announced yesterday by Brice Bowie, clerk of the court. Last year about 3,100 were issued and this year more than 3,400 have already been given out.

The demand is so heavy that the regular license forms have been exhausted, and licenses written in long hand are being issued. Hunters are forced to make up their own tag, which must be sewed on the back of the coat, although these are usually given out with the license.

Elderly Colored Man Found Dead in Woods

Apparently dying of exposure after he became lost in last week's storm while cutting wood near his home, the body of Raymond Hickman, 80-year-old colored man, was found yesterday near Silver Hill, Md. Searching parties had looked for Hickman Saturday when he failed to return home last Friday night. His body was within a few hundred feet of a dwelling when found. Hickman's sight was failing, and Policeman William E. Clifton, who investigated the case, believes that he was overtaken by darkness and was unable to find his way out of the woods.

Post Classified Ad-Writers assist advertisers every day in preparing result-getting ads. Just call National 4205.

UNVEILS PLAQUE

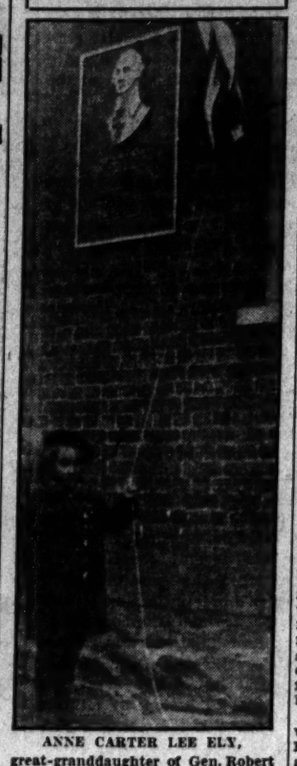

ANNE CARTER LEE ELY, great-granddaughter of Gen. Robert E. Lee, unveils plaque at dedication exercises.

CONFIDENCE IN FIRE UNIT IS EXPRESSED

Chief Rushe, of Hyattsville, Calls Council Members "Pigheaded."

A vote of confidence was given the Hyattsville fire department by the Prince Georges County Firemen's Association last night after Noble F. Rushe told the association that the charges against him as chief were "a bunch of damn lies."

Rushe also alluded to the council, which Monday adopted a resolution dismissing him from the fire department, as "that burlesque show," and called one of the councilmen "pigheaded." He charged that his dismissal was done for "hidden political reasons," while George Wiseman, of the Bladensburg fire department, said that the same forces working for Rushe's dismissal were arrayed against every other fire company in the county.

Before giving the vote of confidence, the association applauded C. E. Trott's statement that "Noble Rushe is still chief." Noah Joffe, president of the county-wide unit, offered the services of the officers and board of directors to aid the Hyattsville company in its fight against the edict of the town council. Replying to one of the charges against him, Rushe pointed out that there is no town ordinance prohibiting taking fire apparatus out of the town, which he is charged with doing. He also declared the fire department to be a separate corporation, and said that a legal opinion had declared the fire ordinance of the town to be unconstitutional.

A committee to revise the by-laws of the association was appointed, to consist of T. W. Venemann, H. B. McDonnell and C. E. Trott. The application of the Accokeek department for membership was received subject to the report of the standards committee, with the proviso that this company should share in the distribution of the 1933 funds received from the county commissioners.

Women's Club to Aid Benefit Movie Work

Mrs. J. Frederick Imirie has been appointed chairman of the Bethesda Women's Club committee cooperating in the presentation of a benefit moving picture Sunday at the State Theater in Bethesda, Md.

The proceeds are to be used for relief work in the county. The benefit is sponsored by the Bethesda Chamber of Commerce with the cooperation of other civic and business groups.

Prince Georges School Attendance Leads State

With attendance averages in Prince Georges County above last year's marks for both September and October, that county is leading the State in attendance at the white elementary schools as it has for the last three years.

The attendance in September was 97.7 per cent, and in October it was 95.5 per cent, according to Miss Kathleen Shears, attendance officer.

Veterans Benefit Sale Set Today in Alexandria

The American Legion Auxiliary to Alexandria Post, No. 24, will conduct a sale of articles made by World War veterans in service hospitals, today from 10 a. m. to 9 p. m., in Gadsby's Tavern. Tea will be served from 3 to 5 p. m., while the articles are being displayed. The proceeds of this sale go to the men making the articles.

Mrs. Margaret F. Bailey, president of the auxiliary, will be assisted by a service sale committee.

Assault Brings Three Years.

Convicted of assaulting Ulysses Hebron with a half-gallon jar, Frank Woods, of Bowie, was sentenced in Hyattsville Police Court yesterday to serve three years in the penitentiary. Two $50 fines were levied in the same court against Joseph Walters, of Lanham, and William Riggles, of Seabrook. Both men were arrested by Constable Warren Peake on charges of possession of liquor.

EUGENE
or
FREDERICS
(Vita Tonic)
Permanent Wave
Regular $10 Waves $3.95
3 Days Only
Marcel Top *Ringlet Ends*
Anglins Beauty Shoppe
Cor. 14th & Clifton Sts. N.W.
West Clifton Ter. CO. 10136

MISTAKE IN FAIRFAX SALARIES RECTIFIED

Supervisors Discover Cut of Last Week Did Not Agree With Law.

FAIRFAX BUREAU OF THE POST.
P. O. Box 245, Fairfax, Va.
Phone Fairfax 166.

The Fairfax County Board of Supervisors, at the direction of its chairman, W. F. P. Reid, yesterday held a special meeting to rectify a mistake made in adjusting the salaries of two county officials at the regular meeting last week.

The board reduced salaries of Dr. F. W. Huddleson, county treasurer, and James U. Kincheloe, county revenue commissioner, to $4,500 a year. Under an act of the Virginia General Assembly, the board was given authority to reduce or increase the annual salary of these officials as much as 15 per cent, using the 1930 compensation of $5,500 as the base.

The reduction to $4,500, being more than 15 per cent, was in violation of the act, and the special meeting was called to agree upon a new figure. The salaries were finally set at $4,675 each. With the State reduction of 10 per cent taken off, the net compensation for next year would be $4,207.50.

The board adopted a resolution inviting the executive committee of the Fairfax County Medical Association to attend its next meeting on Wednesday. An attempt will be made to work out a schedule of county medical fees in treatment of poor families.

Members of Congress from Virginia were asked by the Fairfax Chamber of Commerce to aid in granting authority to the National Capital Park and Planning Commission to acquire property in Virginia as is now being done in the District and Maryland.

It is expected that delays will be encountered in the expansion of public parkways around Washington, but it is believed the commission should be able to accept legacies or opportunities to acquire property or property rights.

A committee, with Capt. Thurlow White, of Baileys Crossroads; Robert B. Buckley, Fairfax; Joseph Berry, Vienna; Earl Saum, Cameron Valley, and Wells A. Sherman, of McLean, was appointed to confer on the county budget for next year.

A meeting of various charitable organizations throughout the county will be held today to open a special drive for funds.

Annual inspection of Boy Scout Troops of Fairfax County will be held tonight at the Annandale School. The public is invited.

An entertainment by junior pupils of the Fairfax Southern Methodist Sunday School will be held tonight.

Exile Offer Fails To Save Prisoner

Man Also Agrees to Sign Pledge But Is Given Seven Months.

Although he offered to sign the pledge and leave Prince Georges County for a year, if charges against him were dismissed, Charles Redmon was sentenced yesterday in Hyattsville Police Court to seven months for vagrancy.

Redmon's offer was made in a letter he wrote to Judge J. Chew Sheriff while in jail. Redmon said: "I have been lying here thinking what a nuisance I have been to you and the public for past years and I have come to the conclusion that I should take the pledge."

Charges of disorderly conduct against Redmon were dismissed by Judge Sheriff, but the prisoner was held for the grand jury on charges that he destroyed bedding and a window in the jail while he was imprisoned.

Drastically Reduced--

Our Entire Stock of

Coats

Dress and Sport

25% Off
Original Prices

Our much talked-of winter coat collection in its entirety! Luxurious fabrics mounted with furs of finest quality. Exclusive models! Sizes for women, misses, half sizes.

New Prices!
$52.32 $59.82
$63.75 $67.32
$74.07 $86.25 up
Sport Coats
$22.32 up

Erlebacher
TWELVE-TEN TWELVE-TWELVE F STREET

MEN'S NIGHT
THURSDAY, DECEMBER 15TH
6 TO 9 P. M.
There will be a staff of women and men trained to help men get the right thing for the right person, and have it all nicely wrapped and packed the way it should be.
$0-0-0-0
Buying your gifts here on men's night is as easy as an anesthetic—before you know it—it will be all over.
P. S.: Bring your shopping list.
B-P Andrews PAPER COMPANY
718 13th St. N.W. NAtional 1974

HOLIDAY EXCURSION FARES
One Fare plus 25c for round trip, Dec. 23-24-25-26, limit Dec. 27; also Dec. 30-31 and Jan. 1-2, limit Jan. 3.
Fare and One-Third for round trip, daily to Dec. 25, inclusive, final limit Jan. 9.
Reduced Pullman rates, baggage and stop-over privileges.
Richmond, Fredericksburg and Potomac R. R.

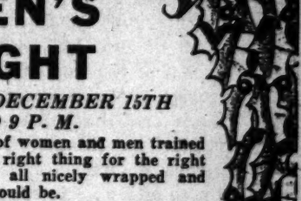

12 to 14 Individual Pieces Delivered Hot Any Hour Till Midnight. Or Drive to 2213 14th St. N.W. $1.00
Call North 6617

Read The Post's New Classified Ads

By Parcel Post Everywhere

An Economical Gift for The Home Folks

Elice Sheetz Martha Washington Candies

For forty years "the popular Christmas gift candies of the nation"

The finest quality—fruit nut and cream center chocolates—delicately flavored and tinted bonbons, full cream caramels, nut rolls and many other delicious candy creations. Nearly 90 varieties, full of quality, temptingly arranged from which to choose the kinds you and yours like best.

In quality and assortment you get full value and more at

60c the full pound

Be quality conscious—as well as price conscious

Leave your order now. We pack special and ship to all parts of the world.

Ask about Martha Washington certificates. Each good for a two-pound box as selected in any Martha Washington Shop in the U. S. An ideal Christmas gift and convenient to send.

Elice Sheetz Martha Washington Candies

507 12th St. N.W.

The Original Store—Established Forty Years Ago

The Washington Post.

THE WASHINGTON POST CO.
Washington, D. C.

MEMBER OF THE ASSOCIATED PRESS.

The Washington Post is a member of the Associated Press, receiving the complete service of the world's greatest news-gathering organization.

The Associated Press is exclusively entitled to the use for republication of all news dispatches credited to it or not otherwise credited in this paper, and also the local news published herein.

TERMS OF SUBSCRIPTION.

Delivered by Carrier in Washington.

Daily, Sunday included, one year	$8.40
Daily, Sunday excepted, one year	6.00
Sunday only, one year	2.60
Daily, Sunday included, one month	.70
Daily, Sunday excepted, one month	.50
Sunday only, one month (with four Sundays)	.20
Sunday only, one month (with five Sundays)	.25

BY MAIL, PAYABLE IN ADVANCE.
(Maryland and Virginia.)

Daily and Sunday.	Sunday Only	Daily Only.
One year. $10.00	One year $4.00	One year..$7.00
Six months. 5.00	Six months.. 2.00	Six months. 3.50
One month. .85	One month 40	One month. .6C

ALL OTHER STATES.
(Mexico and Canada, Incl.)

Daily and Sunday.	Sunday Only	Daily Only.
One year. $12 00	One year ..$5.00	One year...$8.00
Six months. 6.00	Six months. 2.5C	Six months. 4 00
One month. 1 0(	One month 5C	One month.. .75

All Subscriptions by Mail Payable in Advance.

New subscriptions for The Post or renewals will not be accepted unless payment accompanies the order. Remittance should be made by draft, checks, post-office orders, registered letters or express orders, payable to The Washington Post.

Entered at the Postoffice, Washington, D. C., as second-class mail matter.

National Advertising Representative—PAUL BLOCK and Associates, Park-Lexington Building, New York; Palmolive Building, Chicago; Little Building, Boston; General Motors Building, Detroit; Guarantee Trust Building, Philadelphia; Russ Building, San Francisco; 736 South Hill St., Los Angeles.

Thursday, December 15, 1932.

FRANCE DEFAULTS.

With frenzied enthusiasm a huge majority in the French chamber of deputies rejected the plan of the government to pay the December installment on the war debt to the United States, and forced the resignation of the Herriot ministry. There were outbursts of oratory and passionate denunciation of America's insistence upon payment of the war debt.

Now comes the aftermath, when both France and the United States must consider the situation resulting from France's default.

In his note of Dec. 8 to the French government, declining its request to postpone the December installment, Secretary Stimson said:

> The maintenance of these agreements in their operation pending due opportunity for analysis of all matters bearing upon your request for revision and its consideration by the American Congress and people still appears to us to outweigh any reasons presented for a delay.

France votes against the operation of the debt agreement, while requesting revision of the agreement. The debtor asks for generous consideration, and in the meantime destroys confidence in his good faith. He dishonors his own signature.

The President is released by France's action from his offer to cooperate with the French government in surveying the entire situation with a view to readjusting the debt.

The United States, before it consents to review the French debt, should require the payment of the installment due on Dec. 15, with interest. This payment would help to restore confidence in the good faith of the debtor, without which it would be idle to discuss the debt question.

It is expected that M. Herriot will organize a new ministry and remain at the head of the French government. He is confronted with much greater embarrassments than those with which he dealt before the vote in the Chamber. He warned his colleagues against isolating France, and against the breakup of the entente with Great Britain, and against the injury that would follow the repudiation of France's obligation. Now, if he should remain premier, he will be under a handicap in the effort to obtain a better debt agreement with the United States. It is inconceivable that the United States will enter into a survey for the purpose of readjusting the debt unless France deposits the amount that was due today. In the meantime other debtors will make progress toward readjusting their debts to the United States.

Although the British government went to great lengths in trying with France to maintain a united front against the United States in the matter of debt revision, the action of the French Chamber put an end to this co-operation. Britain's payment of the December installment is a rebuke to France, and is likely to give rise to the charge in France that Britain and the United States are acting in concert against France. The Anglo-French entente is badly battered by the turn of events.

The United States strives to maintain friendship with all nations, but it is evident that the maintenance of friendly relations with France depends upon observance of mutual obligations. France still owes the war debt. The United States will never cancel or reduce it under compulsion. Outright repudiation would be the greatest misfortune that could come to France short of defeat in war. This misfortune would not result from vindictive action by Americans, but from the collapse of French credit, the repudiation of debts owed to France by other countries, and the political consequences of universal distrust of French undertakings.

The United States holds the whip hand. By refusing the request to reopen the debt question with France until the December installment has been paid, the French government eventually will pay, because in that direction lie both advantage and honor.

BEER TAX INADEQUATE.

The hopelessness of trying to balance the budget by a tax on beer was made clear to the ways and means committee yesterday by Secretary Mills. Members of the committee are trying to persuade themselves that taxes of $5 per barrel on beer and 20 cents per gallon on wine would raise $230,000,000. But a careful estimate by Secretary Mills places the maximum probable revenue from the Collier bill during the first year at $150,000,000. Most of the taxes enacted last spring are producing less revenue than was estimated by the Treasury when they were under consideration. There is no reason to believe that Mr. Mills' estimate is too low.

Beer could be sold in 16 States immediately, and might be sold in 9 other States. But a considerable number of States will continue to forbid its sale. Others might tax it heavily and drive consumers to the existing home brew industry. There is no accurate manner of calculating the public taste for beverages that might be legalized under the eighteenth amendment. The one certainty about the whole movement to restore beer is that it can not be relied upon to bring the budget into balance.

There are indications that if a beer measure should be submitted to President Hoover as an independent proposition he will veto it. Even if such a measure should become law, it might be invalidated by the Supreme Court, to the great detriment of the Treasury. To predicate a balanced budget on such uncertainties would be inexcusable. The public is tired of such trifling when the credit of the Government and the confidence of business and industry are at stake.

Speaking of the urgent necessity of matching expenditures with revenue Secretary Mills told the committee:

> There is no more valuable contribution that can be made by the Government to the economic welfare of the Nation. It is beyond question the most important task to which the Congress should address itself at this session. Both parties unequivocally pledged themselves to this accomplishment.

Regardless of what may be the outcome of the beer bill, other revenue legislation is sorely needed, in addition to extensive economies. The House can not ignore this problem without violating the pledges that were made to the people a few weeks ago. These pledges can not be redeemed by the subterfuge of taxing beer. The ways and means committee ought to begin prompt consideration of other sources of revenue that will put the Government on a solid financial footing for the fiscal year 1934.

THE POSTAL DEFICIT.

Some progress toward bringing postal expenditures into line with receipts has been made, but the postal deficit still remains a dilemma. The fiscal year 1932 ended with a deficit of $152,246,000. Postmaster General Brown estimates in his annual report that the net deficit for the current year, excluding subsidies, nonpostal expenditures and the cost of postal service rendered to other departments of the Government, will amount to $80,000,000.

Two general steps toward balancing the postal budget were taken at the last session of Congress. First-class postal rates were increased to 3 cents, along with increases in parcel post and air mail rates. Postal employes, whose salaries absorb about 71 per cent of all the department's expenditures, were required to take payless furloughs. Expenditures this year will be reduced and revenue will be increased, but not enough to wipe out the deficit.

Postmaster General Brown advises Congress against further rate increases. He reports that there has been no "unexpected" diversion of business from the mails as a result of the higher rates. But it is apparent that the 3-cent stamp has driven many former users of the mails to supply delivery services of their own. To correct this tendency Mr. Brown suggests that the 2-cent rate be reestablished for local delivery. Such a reduction would doubtless increase use of the mails within each city, while the higher rate would be charged for letters carried beyond city limits where there is less competition with the postal service. It is entirely equitable to charge more for a letter that crosses the continent than for one that is posted and delivered in the same city. This proposal is not designed, however, to increase revenue.

Efforts to eliminate the deficit, Postmaster General Brown says, must be concentrated on reduction of postal expenditures. Yet it is difficult to effect any substantial economies without reducing postal salaries. The Government ought not to set an example in salary slashing, and it would be inexcusable for the Government to augment the ranks of the unemployed. Under these circumstances the postal department will continue to be a charge upon taxpayers until normal conditions are restored, even though it may reduce its deficit by economizing.

The experience of the Postoffice Department illustrates once more the difficulties that are encountered in any governmental institution of a business character. In prosperous times the people do not look with favor upon the earning of profits by a governmental agency. Congress nearly always insists that such profits be distributed in higher wages or reduced rates. Hence, a Government enterprise has no opportunity to acquire a surplus for a period of hard times, and it becomes a liability upon taxpayers when they are least prepared to support it.

Distribution of mail is essentially a governmental function, but the financial difficulties of the postal service certainly give no encouragement for the extension of the Government's business activities.

FIAT LAW REBUKED.

The emphatic decision of the Supreme Court that constitutional rights can not be set aside by a governor's decree will ring through Texas and Oklahoma like a new declaration of liberty. Chief Justice Hughes' rebuke was directed specifically at Gov. Sterling, of Texas, but it carries far-reaching implications into the neighboring State where Gov. Murray has a habit of calling upon the National Guard to enforce orders that have no sanction in law.

Gov. Sterling's arbitrary orders are bluntly denounced as "an invasion under color of State law of rights secured by the Federal Constitution." After the Texas legislature had passed a law giving the railroad commission authority to regulate production of oil, Gov. Sterling proclaimed "martial law" in several counties. Oil producers challenged the constitutionality of the commission's orders limiting production. An order restraining the commission from enforcing its regulations was granted by a Federal court. But Gov. Sterling ignored the authority of the court and sought to nullify its action by military orders of his own. "If this extreme position could be deemed to be well taken," says the Supreme Court, "it is manifest that the fiat of a State governor, and not the Constitution of the United States, would be the supreme law of the land."

An attempt was made to defend the action of Gov. Sterling on the ground that an emergency existed and that he had a right to use troops to maintain order and protect property rights. But the court found that "there was no military necessity which, from any point of view, could be taken to justify the action of the governor in attempting to limit complainant's oil production, otherwise lawful." Instead of protecting property rights, Gov. Sterling violated a fundamental right guaranteed to every citizen by the Federal Constitution. No State or State official can deprive a citizen of his property without due process of law.

The case did not turn upon the governor's power to declare martial law or to quell disturbances by the use of troops. The vital question involved was the governor's attempt to regulate by executive decree a citizen's use of his own property in defiance of the courts. This is such an obvious infringement of constitutional rights as to impugn Gov. Sterling's good judgment as well as the competence of his legal advisers.

It is well for the Supreme Court to denounce in vigorous language such infractions of constitutional rights. This decision will stand as a masterful reminder to governors that they have no authority to make themselves dictators, even though their States may be distraught by economic problems.

John Bull is scratching his head and trying to decide whether to stroke the impudent Persian cat or twist its tail and let it howl to the League of Nations.

Vice President Curtis learns that the bonusites don't want to shake hands with members of Congress. They just want to shake them down.

France pays a $20,000,000 installment on the high cost of acquiring a reputation as a repudiator. The more she pays the bigger the bill.

Beer as beer is not so bad, but as a revenue producer it is as uncertain as France.

Rain or any other form of water absolutely discourages red agitators.

But how can Congress avoid log-rolling if it is to prevent a log-jam?

WORLD MISCHIEF MAKING

From the Chicago Tribune.

The British government is again moved to protest to Moscow against the propaganda activities of the Communist Internationale in Great Britain and India. The protest will probably get as far as previous protests. The Soviet government will say that it has no control over the Internationale, which joke is as good as it ever was. There may be some temporary modification of the Communist agitation, but it will be only on the surface. The great machinery of mischief making will go on. This is not a time when its directors are likely to reduce speed. On the contrary. If communism can not make headway now it is not likely to when conditions improve, and to check agitation now would be to miss the greatest opportunity since the period of disorder immediately after the war to prevent conditions from improving.

A British member of Parliament recently called attention of the government to instructions from Moscow to Communist agents abroad which assert that "the world masses are now about to enter the second revolutionary phase—that of revolutions and wars," that universal war is now inevitable and not far distant, and that the Communist organizations are taking leadership of the unemployed.

The official press in Russia has published surveys of these activities throughout the world, including the United States, where credit is claimed for parades and street fighting, the control of the war veterans' movement and demonstrations in Detroit, Chicago and elsewhere. The advance of communism in China and India is described and Stalin is acclaimed as the head of the world revolutionary movement.

When the proposal to recognize the Soviet now pending in Congress is taken up it is to be hoped this phase of the question will be thoroughly presented.

A Symbol of Friendship.

POST HASTE.

Another French premier is out. Those deputies have the courage of their evictions.

The Paris chamber by a vote of more than two to one demonstrated French agility to nay.

Came the dawn, after that repudiation debauch, and France figuring how many times the debt payment will be lost through her debtors following suit.

It is not necessary for an outsider to do it; Premier Herriot rubbed it in that there was no question of France's ability to pay. But the deputies were more impressed with the students' parade.

England pays, though it may take an eighth of her gold reserve; France defaults, though her installment would not call for 1 per cent of her yellow hoard.

This grand national debt showdown may well prove to be the best thing ever to clear the ethical and numismatical atmosphere.

But coming back across the Atlantic, if the House thinks there is anything more important than balancing the budget it is going to have a rude awakening next year—and won't we all?

If the honorable representatives see any way to make ends meet without a sales tax and veteran cuts, they are already looking beery-eyed.

The McFadden impeachment resolution goes to oblivion, but the names of the eight representatives who voted for it will not be forgotten.

It is quite opportune that Senator Borah is so occupied with the waterway hearing he has not been drawn into the battle for beer.

What's in a name when a 2¼ per cent sales tax is a blight, but a 30 per cent beer tax a blessing? And if a 42 cent tariff on wheat is made effective how much of a sales tax will it be on bread?

The Brtish Parliament pats its government on the back for not associating with those untouchables, the Couldn'ts and the Wouldn'ts.

"New plan proposed for farm relief." This is a daily head that can be kept standing for the information of Congress until March 4, and then it can be used for the Seventy-third.

The United States retains its lead as the chief export Nation of the world and export loss is in exact line with the decline of both world trade and domestic business; so it must be the French default the tariff is responsible for.

Once in a while Uncle Sam gets a break in international matters. Japan bars him from participation in a Manchurian commission.

PAUL HUDSON.

KREUGER COLLECTION SOLD.

Two auctions, one of Ivar Kreuger's art collection and the other of Anatole France's, have revealed that the Swedish match king had a better flair for authentic old masters than for authentic stock certificates, whereas the esthetic Frenchman was more astute in the accumulation of money than in the selection of masterpieces, according to the Living Age.

Figures tell the story. The Kreuger collection brought about $112,000 and the pictures of Anatole France only about $12,000.

The features of the Kreuger collection included Courbet's "Self-Portrait with a Violoncello," which commanded the top price of 20,000 crowns; Raeburn's "Portrait of a Man," a Ruysdael landscape, Tintoretto's "Papal Ambassador," Rodin's statue of a man walking, and a Gobelin tapestry of Venus calling upon Neptune to save Telemachus.

A Nickel's Worth Seems Small Only to Those Who Expect Too Much

By ROBERT QUILLEN

THE difference between realism and idealism is the difference between truth and make-believe.

The idealist does not see things and people as they are, but only as they are pictured by his too-generous imagination.

He is honest. He earnestly desires all men to be honest. And this desire prompts him to endow all men with an imaginary honesty matching his own.

It follows, as a matter of course, that he is imposed upon and victimized by every rogue who knows how to play the hypocrite.

In this particular the idealist is a victim, deserving pity, but in another he is an unfair judge whose fault is inexcusable.

Suppose, if you will, that you are an idealist whose untutored imagination pictures an ideal world.

You choose a friend who is neither better nor worse than the common run of men, and as usual you endow him with every known virtue and acquit him of all faults and imperfections.

Your imagination tricks you. The person it pictures does not exist. You do not love your friend, but an impossible ideal that you have created in his name.

And when your friend, in process of being his natural self, differs from the ideal you manufactured, you assume that he has changed or has been exposed and you complain bitterly: "I was disappointed in him."

So you were; but why blame him? He has been his natural self all the while. The fault is in yourself.

What right have you to make an ideal of another person and say: "Here, make yourself like this or I shall have no respect for you."

It is a childish business to go through life denouncing people because they are not as you wish them to be.

All people are interesting or amusing, and life itself is a good show when you learn to accept things as they are instead of judging the world by standards of your own.

Bread is no less valuable because you thought it would taste like cake.

If you expect the leopard to be free of spots, the resulting disappointment is not the fault of the leopard, but of your own ignorance.

(Copyright, 1932.)

POLITICAL COMMENT

Nothing Left But Beer.
Los Angeles Times.

If the Democrats in Congress wish to construct a partisan plan for reconstruction and repair, as some of them have indicated they do, they will have difficulty finding new material from which to build it. In his two messages, the President has left them nothing much but beer, and this foamy beverage is rather insubstantial material with which to work. As to beer, they are confronted by the same dilemma that was pointed out during the campaign: if they attempt to give the country beer that will sell, they will violate the Constitution; while if they authorize beer that might, by some stretch of the imagination, be called constitutional, it will not sell. This difficulty is being tacitly admitted. During the campaign there was much talk of a 2.75 per cent beverage; already the discussed percentage has been raised to 3.2 or more, while the estimated revenue has dropped even more than the alcoholic content has gone up.

Wheat Prospects.
Topeka Capital.

One of the large grain companies of Chicago points to encouraging prospects that nature will "do more to correct and adjust the law of supply and demand than man-made law," among other things reduced prospects of the Argentine crop, Russia's diminished acreage, poor condition and lower acreage of our winter wheat. So far as wheat is concerned this company concludes that "the first move of nature toward lessened production has commenced."

A rising wheat market might be the final force to end general depression, and not only agricultural depression. Wheat seems to have the best chance to start commodities upward. It will be the more effectual if it comes about by natural rather than by artificial causes, as this grain concern suggests.

Merely Temporary.
Indianapolis Star.

There is still a slip between the cup and the congressional vote.

As Usual.
Dayton News.

Now that Congress has rejected prohibition repeal, it looks as if there will be nothing for us to drink at Christmas time but beer and liquor.

Roosevelt and Congress.
Chicago Tribune.

Mr. Roosevelt, observing Mr. Hoover's turbulent experience with a runaway Congress, may very well hope that he will be in a position to do without a session of Congress early in his administrative experience. He is thought to be a much abler handler of legislative elements than Mr. Hoover proved to be, but even at that both he and the Nation may be the better off if it becomes unnecessary to start Capitol Hill in full career the moment he takes office.

Al Smith for Mayor.
Houston Post.

When the election of Franklin D. Roosevelt as President of the United States was announced, it was taken for granted everywhere that Alfred E. Smith would be selected for some post in the Roosevelt Cabinet. Predictions were many that he would be named Secretary of State or Secretary of the Treasury.

But Mr. Smith may not enter the Cabinet at all. Not because Mr. Roosevelt lacks inclination to choose him for a post, but because Mr. Smith may be called to another service closer to his home. Mr. Smith may be drafted to serve as Mayor of New York City a year hence. Before Mr. Roosevelt has completed construction of his Cabinet, it probably will be known whether Smith is to look forward to taking charge of the metropolis and straightening out its tangled affairs.

LETTERS TO THE EDITOR

Beautifying Highways Found to Be Profitable as Well as Promoting Pleasure of Travelers.

To the Editor of The Post—Sir: So much has been said and written about defacement of the landscape along American highways that movements in all parts of the Nation are on foot to correct this condition. Campaigns have been started in many sections, as here in the District, to remove objectionable signs and other disfigurements from the roads, while programs for the more positive work of beautifying highway surroundings have been inaugurated in many States.

In New York the Southern State Highway, on Long Island; Bronx River Parkway and the Hutchinson Highway, in Westchester County, are fine examples of modern road building. They are broad motor highways, without intersecting traffic routes, so that it is possible to drive for miles on a road free from disfiguring sights and, on the contrary, lined with parked areas with the natural beauty of trees and brooks unspoiled. Such improvements add to the value of adjoining suburban property.

In North Carolina a popular movement has been started to rid the roads of objectionable objects. Not only civic clubs, but farmers and school children, have been called upon to help. Each division engineer is to be in charge of the beautification work in his territory. In constructing new roads engineers have been instructed to examine areas where clearings are to be made and mark for preservation trees that can be appropriately left to grace the roadsides.

Special care will also be taken in constructing roads to save such plants as wild honeysuckle, clusters of wild plum, nut, fruit and flowering trees, such as beech, hickory, holly, wild cherry, dogwood and others. North Carolina now exercises supervision over approximately 60,000 miles of roads. Its Highway Commission believes that beautifying the roads will be an important asset, not only to the State but in many cases profit to cities, industries and private cititzens.

F. PARKER.

People of America Lent Money to Allies, Confident It Would Be Paid Back.

To the Editor of The Post—Sir: When England came to America and said, "Our backs are to the wall," and France came saying, "We are bled white," this Nation was asked to "hurry up, for civilization is at stake, and we need help." The people of the United States, not the Government, poured out their savings, certain that both nations would repay the loans.

They had an agreement that each should furnish the other with anything required, on credit, and on that basis the United States supplied them to the limit. But, when we needed ships, in which to transport goods and men, England charged us top price and we paid the cash. When we wanted anything in France double prices were demanded, in many instances, and the price was paid, in cash. And all the time the currency of both countries was held at par by the gold eagles of the United States that lined their treasuries. Now, when the time has come on which each has promised on the nation's honor that they shall make a payment, on account, they whine about the size of the debt and stand at our gate with their tin cups asking that we make them a gift of the whole amount, as though it was an accommodation to our people to "buy bonds till it hurt."

Let them default, if they dare, to ruin their national credit in the eyes of the whole world and have all the nations cry "Shame!"

ARTHUR GIBSON MORSE.

Skipper Mills in His Revenue Cutter Helps People Understand Finance.

To the Editor of The Post—Sir: The American voter has been paddling around the edge of the sea of finance pretty extensively in the last few months trying to understand the currents and its ebb and flow.

Many of us are still timorous and diffident about expressing an opinion. It was when Capt. Mills came along on the radio and took us aboard his trim little craft that we felt an exhilarating sense of breathing the billowing billions with a skipper who knew his job. ELIZABETH KIRK.

JUST FOLKS

By EDGAR A. GUEST.

THE APPLE VENDOR.

The appleman upon the cornor worries me a lot.
I wonder if he sells enough to pay his rent or not;
I wonder if he lives alone, or has he children small,
And just how many apples he must sell to feed them all.

It's no concern of mine, of course;
I've never learned his name,
I don't know where he goes to, nor from whence the fellow came,
And yet I never see him on the corner with his box
But I wonder how he stands it in those worn-out shoes and socks.

I wonder as I pass him what misfortune cut him down
And left him selling apples on some corner of the town;
And if his wife is grateful for the little that he gives,
And what he does on Sunday and just where it is he lives.

I wonder who his friends are, and is he what he seems,
Or a man of high ambitions in the wreckage of his dreams?
And has he wasted chances or done everything he could?
And a thousand other questions which I wish I understood.

(Copyright, 1932.)

ICE CREAM . . .

FOR THE HOLIDAYS

UNIQUE AND ATTRACTIVE MOLDS

$2.50 Doz. Assorted

BULK ICE CREAM, 85c qt. Delivered

Delivered promptly anywhere in the city. Packed in dry ice.

All our ice cream is made with pure cream and certified fresh country eggs. Given highest rating in D. C. Health Dept. Survey.

PHONE ATLANTIC 4700

LAMB'S ICE CREAM

• WOMEN'S SHOP OF THE RALEIGH HABERDASHER •

to close out

$69.75 to $98.75

Ra Leigh REG'D

COATS

FOR WOMEN & MISSES

$49.75

EXACTLY 62 fine Ra-Leigh coats . . . taken right from our own stocks and drastically reduced for this sale. Luxuriously trimmed with Black Fox, Beaver, Wolf, Squirrel, Persian Lamb, Kolinsky and Raccoon. Blacks, browns and greens . . . Many one-of-a-kind models. Sizes, 14 to 20 . . . NOW—your Christmas coat, at a tremendous saving.

Use Your Charge Account or Open One Now

RALEIGH HABERDASHER

1310 F Street

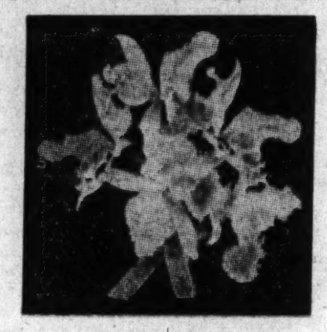

Orchids

The Gift-Flower

WE still believe that there are a number of men more or less distracted over the idea of trying to find some suitable gift for—well, for whoever the fair lady might be—to whom this suggestion to give orchids is gratefully and joyfully accepted.

We know of no flower and little else which can compare with the orchid as a gift, and there can be few thrills comparable to opening a Christmas package revealing such loveliness as only this exquisite flower can claim. Remember, the orchid is never, even as a gift, just a flower—it is always a tribute and a splendid example of perfect taste.

"Prompt service across the street or across the miles"

Gude's

Flower Orders Delivered Out of Town via Telegraph.

Main Flower Shop: 1212 F STREET N.W.

Telephone NAtional 4276-4277-4278

Three Branch Flower Shops at

1134 Conn. Ave. *District 8450*

3103 14th St. N.W. *COl. 3103*

5016 Conn. Ave. *EMerson 1226*

Events in Washington Society

Diplomatic Reception At White House This Evening.

THE PRESIDENT AND MRS. HOOVER will entertain at the second of the state receptions this evening in honor of the members of the Diplomatic Corps and their wives.

Mrs. Hoover, accompanied by Mrs. Owen J. Roberts and her daughter, Miss Elizabeth Roberts, and Mrs. Gardener Cowles, occupied her box at the second of Mrs. Lawrence Townsend's morning musicales yesterday at the Mayflower, where Paul Kochanski, violinist, and Miss Guiomar Novaes, pianist, gave a program.

Yesterday afternoon Mrs. Hoover entertained the members of the Women's Overseas Service at tea in the White House. Earlier in the afternoon Mrs. Hoover received Mme. de Lima e Silva, wife of the Ambassador of Brazil.

Mrs. Edward Everett Gann, sister of the Vice President, will be honor guest of the Kiwanis Club luncheon today at the Raleigh Hotel at the 1932-33 coming-out party of the "Old Woman Who Lived in the Shoe." At this meeting Kiwanis Club members are expected to bring shoes, socks or stockings for the needy.

The Ambassador of France and Mme. Claudel entertained at dinner last evening in the embassy in honor of the Secretary of State and Mrs. Henry L. Stimson. There were 30 guests.

Mlle. Reine Claudel, who has been the guest of Miss Marion Cartier in New York for the past week, will return to Washington today.

Guests Entertained At Morning Musicale.

The Ambassador of Poland, Mr. Tytus Filipowicz, was the ranking guest at the luncheon given yesterday at the Mayflower by Mrs. Lawrence Townsend in compliment to Mme. Guiomar Novaes, Brazilian pianist, and Mr. Paul Kochanski, violinist, following the morning concert.

Her other luncheon guests were the Brazilian Ambassador and Mme. de Lima e Silva, the Hungarian Minister and Countess Szechenyi, the Counselor of the Polish Embassy and Mme. Sokolowska and Mr. Jan Tomaszewski, also of the Polish Embassy, the Counselor of the Brazilian Embassy and Mme. Almeida, the Counselor of the Roumanian Legation and Mme. Nano and the latter's sister, Baroness Erlanger; Miss Cornelia Szechenyi, Miss Gladys Szechenyi, Mrs. Robert Low Bacon, Capt. and Mrs. John H. Gibbons, Mrs. Charles E. Mitchell, of New York; Mrs. Paul Kochanski, Dr. Leo S. Rowe, Mr. Robert F. Kelley, Mr. Edwin Wilson, Mr. Pierre Lubochutz and Mr. Octavio Pinto, husband of Mme. Novaes.

Among others entertaining at luncheon at the Mayflower following the concert were Mrs. James Couzens, Mrs. S. Wallace Dempsey, Mrs. Delos A. Blodgett, Mrs. Eugene Woodson, Mrs. Henry L. Doherty, Mrs. J. Thompson Wailes and Mrs. Oscar Jarecki.

The Ambassador of Brazil and Mme. de Lima e Silva entertained at dinner last evening.

The Minister of Colombia, Senor Dr. Don Fabio Lozano, and his daughter, Senorita Lucia Lozano, will return to Washington today from New York.

The Minister of Panama and Senora de Alfaro entertained at dinner last evening in honor of the Governor of the Panama Canal Zone and Mrs. Julien Schley. The other guests were Dr. and Mrs. H. F. Alfaro, Dr. and Mrs. Jorge Boyd, the Secretary of the Legation and Senora de Chevalier, the chief of the Latin-American division of the Department of State, Mr. Edwin C. Wilson; Maj. and Mrs. Edward H. Conger and Mr. E. M. Sosa.

Secretary and Mrs. Mills Dinner Hosts Tonight.

The Secretary of the Treasury and Mrs. Ogden Mills will entertain this evening at a dinner for 30 guests preceding the diplomatic reception. The Secretary and Mrs. Mills have as their guests from New York Mr. and Mrs. H. Rogers Winthrop, Mr. and Mrs. William Goadsby Loew, Mr. and Mrs. Philip Stevenson, Mr. Wadsworth Lewis, and Mrs. Harold Pratt. Mrs. Stevenson is Mrs. Mills' sister.

Mrs. Mills had assisting her at her reception yesterday Countess Szechenyi, Mrs. Arthur Ballantine, Mrs. Bertrand Snell, Mrs. John Philip Hill, Mrs. James H. Douglas, and Mrs. Bryce Allen.

The Secretary of the Navy and Mrs. Charles Francis Adams have as their house guests Mr. and Mrs. Paul Pennoyer, Mr. and Mrs. Henry Morgan, Mrs. Henry B. Cocke, and Miss Helen Homans, who is the niece of Mrs. Adams.

The Secretary of the Navy and Mrs. Charles Francis Adams will not be at home on New Year's day but will receive instead on the following Sunday, January 4, from 4 to 6 o'clock.

The Secretary of the Navy and Mrs. Charles Francis Adams will entertain at dinner this evening.

Representative and Mrs. Robert Low Bacon will entertain at supper this evening after the diplomatic reception.

The commandant of the navy yard, Rear Admiral Henry Varnum Butler, and Mrs. Butler will entertain at a tea dance December 26 in the sail loft at the yard for Mrs. Butler's subdebutante daughter, Miss Anna Smith, daughter of Mrs. Gretchen S. Smith. The guests will number about 200 of the young people who are at home for the holidays.

Capt. Enrique A. Prieto, Military Attache of the Cuban Embassy, and Senora de Prieto will spend the Christmas holidays in Havana. They will entertain at a farewell dinner at their home on Massachusetts avenue on Saturday and sail on Monday.

Nicholas Khalil Bey arrived in Washington yesterday to take up his duties as First Secretary of the Egyptian Legation. He has been stationed in Manchester, England, and before that in New Orleans.

The Secretary of the Legation of the Union of South Africa, Mr. Eugene Kevin Scallan, will go to New York tomorrow to attend the dinner to be given there that evening by the South African Society in celebration of Dingaan's Day. He will remain in New York over the week-end.

Lieut. Col. and Mrs. M. Robert Guggenheim will have as their guests for Christmas the two nieces of the former, Miss Joan Guggenheim and Miss Nancy Guggenheim, daughters of the United States Ambassador to Cuba and Mrs. Harry Guggenheim. Col. and Mrs. Guggenheim will entertain at dinner December 26 for their nieces, later taking their guests to the midshipman and cadet ball.

Mrs. John North Willys, wife of the former Ambassador of the United States to Poland, accompanied by her daughter, Mrs. Willys de Aguirre, and her grandson, Willys de Aguirre, will arrive today from Paris on the North German liner Bremen.

Mr. and Mrs. Chester Snow, jr., will have as their guests over Christmas the latter's brother and sister-in-law, Mr. and Mrs. Paul Sims, of Philadelphia, who will arrive on December 24.

Charming Subdebutante

Harris & Ewing.

MISS MARGARET BALDWIN, who will come to Washington shortly for the Christmas holidays from her studies at St. Mary's College at Raleigh, N. C.

Mrs. Longworth to Spend Christmas in Cincinnati.

Mrs. Nicholas Longworth will leave shortly to spend the Christmas holidays with her daughter, Miss Paulina Longworth, in Cincinnati.

Mrs. J. Borden Harriman will spend the Christmas holidays in New York with her daughter, Mrs. Harriman Russell.

Mrs. Truxtun Beale will entertain at a supper party this evening after the diplomatic reception.

Mrs. Russell Bennett will entertain at dinner on January 9, preceding the bachelors' cotillion for her daughter, Miss Florence Harris, in honor of Miss Ruth Tuckerman.

The dancing class, which for several years met in the home of Mrs. Joseph Leiter, has issued cards for the three dances this season which will be given in the Sulgrave Club on Wednesday, December 28, Saturday, January 14, and Saturday, February 4.

Maj. and Mrs. Henry Leonard have issued invitations for a dinner on Monday, December 26.

Mrs. Walter R. Tuckerman entertained at luncheon at the National Woman's Country Club yesterday.

Mr. and Mrs. Edouard Albion, formerly of Washington, were hosts yesterday in their home at Pinehurst, N. C., when a program of music was given. Mr. Albion was for more than ten years director of the Washington Opera Association, of which Mrs. Albion was secretary.

Mrs. Joseph Clinton Tribby will entertain at luncheon today at the Mayflower in compliment to Miss Elizabeth Ball, of Norfolk and Washington.

Mr. and Mrs. Herbert L. May, of New York and Geneva, Switzerland, will spend the week-end with Mrs. Howell Moorhead. Mrs. Moorhead will entertain at dinner in their

Continued on Page 8, Column 3.

Ladies' Hats

Remodeled

"Hats of yesterday" redesigned. Smart new hats and turbans made to order at half price.

Mary Roeder

G Street at 11th

Elevator Entrance on G

Imported and Domestic

Goodies for the

Christmas Holidays

Imported Cluster Raisins In Attractive Pound Cartons

	Pkg.
4-Crown Malaga Clusters	$0.25
5-Crown Malaga Clusters	.30
6-Crown Malaga Clusters	.35
6-Crown Extra Fancy Clusters	.40

Smyrna Figs

	Pound
7 Crown Pulled Figs	.40
7 Crown Pressed Figs	.35
Fancy Cooking Figs	.28
Calif. Black Figs, Extra	.25
½ lb. Cellophane Pulled	.25
1 lb. Cellophane Pulled	.45

Imported and Domestic Dates

	Pkg.
8-oz. pkg. Pitted Dates	.15
10-oz. pkg. Dromedary Pitted	.23
2-lb. pkg. Plain Dates	.35
1 lb. tins Deglet-Noor	.70
1-lb. carton Fancy Calif.	1.00
7-oz. box Tunis Dates	.20

New Nuts

	Pound
Brazils, Jumbo Size	.20
Paper Shell Almonds	.30
Filberts, Extra Lg. Naples	.25
Pecans, Thin Shell	.35
Pecans, Large Size	.40
Pecans, Schley's Jumbo	.50
Walnuts, Calif., Large	.35
Walnuts, Jumbo Size	.60
Walnuts, Giant Wonders	1.00
Mixed Nuts, 28c lb.; 4 lbs.	1.00

Salted Nuts

Jordan Almonds, pound	1.25
Large Cashews, pound	1.25
Jumbo Pecans, pound	1.25
Jumbo Peanuts, pound	.50
Pignolia Nuts, pound	1.00
1 lb. Mixed Large Nuts	1.25
1 lb. Step a Head Mix	.90

Crystallized Ginger

½-lb. Tin Canton	.50
1-lb. Tin Canton	.85
½-lb. Tin Stem	.70
1-lb. Tin Stem	1.15

Fresh Fruits

Hot House Grapes, Pears, Oranges, Calif. Grapes, Lemons, Limes, Alligator Pears, Cranberries, Tangerines, Bananas, Grapefruit, Lady Apples, Extra Fancy Apples.

Fancy Gift Baskets of Fruit.

Fruit Cakes

Mrs. Keith's Homemade Fruit Cakes

	Each
2-lb. Fruit Cake in tin	$2.00
3-lb. Fruit Cake in tin	3.00

Mrs. Greer's Homemade Fruit Cakes

	Each
2-lb. Cake in carton	1.40
5-lb. Cake in useful tin	2.50
5-lb. Special Cake in tin	3.25

Old Missus A Super Fruit Cake

	Each
1-lb. Fruit Cake in tin	1.10
2-lb. Fruit Cake in tin	2.00
5-lb. Fruit Cake in tin	5.00

F. L. Rich's Fruit Cake

	Each
1-lb. Cake in carton	.60
2-lb. Cake in carton	1.20

Plum Puddings Homemade in Bags

	Each
1-lb. Bag	.45
2-lb. Bag	.90
3-lb. Bag	1.35
4-lb. Bag	1.75

Richardson & Robbins Plum Puddings

	Each
No. 1 Can Pudding	.33
No. 2 Can Pudding	.60
No. 3 Can Pudding	.90
No. 4 Can Pudding	1.20

Plum Pudding Sauce

12-oz. Can R & R Sauce	.35
12-oz. Jar Brandy Hard Sauce,	.95

Flavorings For Pudding Sauces

4-oz. Bot. Va. D Brandy flav.	.30
4-oz. Bot. Va. D Rum flavor	.30
4-oz. Bot. Va. D Sherry flav.	.30
8-oz. Bot. Sauer's Brandy flav.	.55
8-oz. Bot. Sauer's Rum Flav.	.50
8-oz. Bot. Sauer's Sherry flav.	.50

Nut Meats

	Pound
Large Jordan Almonds	.80
Mammoth Pecans	.75
Large Walnut Halves	.80
8-oz. Can Pecan Meats	.45
8-oz. Cel. Bag Blk. Walnuts	.45
Pistachio Nuts, pound	1.25

We Are Distributors of Birdseye Frosted Foods

Try Them! You Will Be Delighted With the Natural Flavors.

Magruder, Inc.

Best Groceries

7 Direct Phones: DIs 8250, 8251, 8252, 8253, 8254, 8255, 8256

M and 18th Sts. N.W. Established 1875

Daily Christmas Suggestion—

The "Rainbow" Inspiration Set

Six 4-oz. Footed Tumblers —each a different color of glass . . .

Neatly packed in Gift Box . . .

$2

DULIN & MARTIN

Connecticut Ave. and L

Phillip-Louise

1727 L St.

Close out on

VELVET GOWNS

were 19.75 to 59.50

now

10.75 to 16.50

Afternoon, Dinner & Evening Wool, Satin & Crepe Gowns

were 16.50 to 29.50

now

7.50 and 10.75

PIERRE RESTAURANT

LUNCHEON 75c, $1.00

DINNER $1.00 and $1.25

Daily From Noon to 8 P. M.

Conn. Ave. and Q St.

North 4684

POST WANT ADS PAY.

WOODWARD & LOTHROP

The Christmas Store

Gifts for Every Man

W. A. NORRIS

Prince Gardner Billfolds

Thin, Supple, and with Invisible Stitching

$3.50

Full name or monogram will be stamped in gold—while you wait—at no additional charge.

Made of soft, supple leather—pinseal, pin Morocco, and alligator-and-calf—these billfolds are finished to perfection. With folder for stamps and calling cards, and an identification case. Black and brown. Others, $1 to $10.

Other Prince Gardner Leather Gifts for Men

Cigarette Cases, some with hookless fasteners, $1 to $3.50

Cigar Cases . . . . . $3 and $4

Key Cases . . . . . 30c to $3

Calling Card Cases, $1 to $1.50

LEATHER GOODS, AISLE 6 FIRST FLOOR

Torridaire Heating Pads, $1

A gift men like to carry on the links—or in the duck blinds. Just a couple teaspoonfuls of cold water in Torridaire—and he will have a pad that will keep his hands warm so he can thoroughly enjoy the sports. One side of the pad offers intense heat—the other a modified heat.

(Extra heat units, 35c; 3 for $1)

TOILETRIES, AISLE 16 FIRST FLOOR

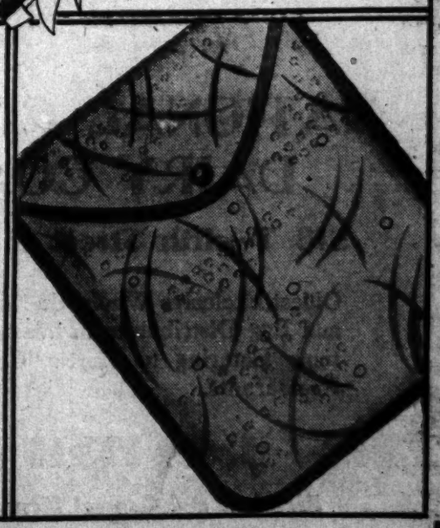

Market Meanderings

By MILDRED REED BUNDY

Clement, of the Madrillon, an Artist; Unique Candy Boxes; Chocolate Snowmen; Christmas Greenery Makes Its Appearance.

IN the wanderings of the Market Meanderer three times each week she comes upon many persons who play unique roles in the food-selling world of Washington. So vitally interesting are these persons that to present them in short introductions to readers is to be the Meanderer's especial privilege. Thus, let her present Clement, of the Madrillon Pastry Shop, 1312 G street, truly an artist in shaping highly delectable concoctions, much enjoyed by those who have used his birthday and wedding cakes, party food, Christmas fruit cakes and other festive sweets.

Clement

Clement came to New York City from his native Italy more than twenty years ago. He became a baker's helper. He scoured pots and pans. He swept the scraps and crumbs which fall from master bakers' tables. His own ideas of spinning sugar first took form in a bunch of candy violets kept in a beer bottle in a dim corner of the bakery kitchen. Now he is proud holder of first honors in an international cake decoration competition and winner of a first prize in a local competition. And many a President has eaten Clement's cakes. Does the Meanderer need to extol him further?

Little trunks in brown suede finish that are exact replicas of Martha Washington's trunk are unique candy holders found in one of Washington's best-known candy shops, located on downtown Twelfth street. The trunk boxes hold a pound or more of candy. It frequently is of the kind intended for children, with dozens of clever confectionery trinkets in which this shop abounds, gathered under the trunk lid to surprise the youngster. Long after the sweets are gone the little trunk may serve as a treasure box for the child.

Candy snow men, sugar Santa Claus figures covered with tinsel paper. Christmas tree candy boxes, chocolate animals to hang on the tree, loli lipops galore, tiny gold-wrapped bits of candy resembling bags of gold, chocolate soldiers, chocolate tools in boxes, chocolate cigarettes and dozens of other Christmas novelties are glittering their Christmas message to the public from the windows of the above-mentioned candy shop on Twelfth street. For 35 years candies made by this institution have made Christmas merrier for Washington and for almost all other parts of the country.

California navel oranges of medium size, much wanted for Christmas, are recommended this week by the Market Meanderer. They cost as little as 20 cents a dozen in the retail section of the Southwest Market.

Ropes of Christmas greenery, made of graceful pine branches, known in Virginia and Maryland as "standing pine" or "running pine," sell in 5-yard lengths for 10 cents a yard in open market stands along lower Eleventh street southwest.

For Christmas cookery, particularly in salads, some delicious Spanish pimentos the Meanderer found in a Ninth street importer's shop will find favor. A 15-ounce can of the pimentos is only 25 cents, and 7-ounce can 15 cents. One clever hostess made a holly salad with lime gelatin, pimentos cut into berries for the holly design, and pickles formed into the leaves for the holly. The design was made in the bottom of the mold and the gelatin carefully poured over it all when the gelatin mixture was beginning to set.

High-quality white raisins for use in Christmas cakes, that the Meanderer found in the importer's shop on Ninth street, are excellent values at 15 cents a pound.

Large, handsome Christmas wreaths of English boxwood combined with the brilliant swamp berries are being used in many Washington homes. These wreaths are made in artistic fashion daily in a flower shop in a downtown market on K street. Great masses of poinsettias give their brilliance to the Christmas color in this market. The poinsettia plants sell for 50 cents up.

Baskets filled with choice fruits are being ordered by many shoppers as they check off their Christmas lists. In one of the highest class fruit markets of Washington these appealing baskets of fruit are assembled to order for $2 up. With the wealth of fruit on the local market from which to choose, the deft arrangement of the marketers and the brilliant cellophane wrappings and Christmas ribbons, the fruit baskets are indeed delightful choices for gifts.

Mike, a well-known gander, the mascot of the high-quality fruit and vegetable market mentioned above, is again taking up his holiday strutting among food shoppers. He causes much glee among the children of food-hunting mothers, and now and then halts a curious circle of adults.

Telephone questions about Market Meanderings to The Washington Post, National 4205, Extension 52, and they will be promptly answered; or address the Market Meanderer, The Washington Post, inclosing self-addressed, stamped envelope for reply.

Young Musicians Get Merit Awards

Boys Independent Band of Washington Presents Concert.

Presentation of awards of merit and honor were made by Isaac Gans at the annual band concert and entertainment of the Washington Boys Independent Band. Highest honors went to Clinton J. Brown, jr., the youthful bandmaster.

Others who received awards were William Claspy, Carmine Errico, Stewart Kincheloe, Jennings Langley, John and Charles Sabin and several others.

James J. Laughlin made a special award of a book on the United States Government, autographed by President Hoover, to young Brown.

Play Tomorrow Night By Women's City Club

As its Christmas offering the drama unit of the Women's City Club will present "The Fool," by Channing Pollock, tomorrow night under the direction of Miss Marjorie F. Webster.

The cast includes Mrs. H. C. Curl, Mrs. Goodwin Graham, Miss Thelma Schmitt, Miss Elva McNamara, Frederic J. Haskin, jr., Miss Nell V. Price, Mrs. Nadine L. Gallagher and Orrin M. Elliott.

Seminary Will Conduct Christmas Bazaar Today

A Christmas benefit bazaar will be conducted at Immaculata Seminary Auditorium today and tomorrow from 3 until 10 p. m. by the girls of the seminary.

Committee members in charge are Miss Kathryne Caylor, Miss Betty Karins, Miss Helen Hickey, Miss Martha Jane Drennan and Miss Madeleine Sanchez.

Events in Washington Society

Continued from Page 7.

honor tomorrow evening at her home, 2220 R street.

Elmira College Head Guest of Local Club.

Dr. Frederick Lent, president of Elmira College, the oldest women's college in the United States, and Mrs. Lent are the guests in whose honor the Elmira College Club of Washington will entertain at dinner tomorrow evening at the Clubhouse of the American Association of University Women.

Other guests of the evening will be the Assistant Secretary of the Tresury and Mrs. Seymour Lowman, at whose home Dr. and Mrs. Lent will stay while in Washington. Mrs. Lowman is a member of the Elmira College Club. Miss Martha Wood, president of the club, will preside at the dinner. Mrs. John Donaldson, vice president; Mrs. Percy Lantzy, corresponding secretary, and Mrs. Charles W. Rippey, of the executive board, are members of the committee in charge of arrangements for the dinner.

Dr. and Mrs. Lent will be in Washington for the diplomatic reception at the White House this evening and will remain in the city in order that Dr. Lent may address the members of the Elmira College Club.

Mrs. C. C. Calhoun will be at home today from 5 to 7 at the Rossdhu Castle Club. No cards have been issued. Among those who will receive with Mrs. Calhoun are Mrs. Charles McNary, Mrs. Charles A. Douglas, Mrs. Charles Williamson, Mrs. Strickland Gillilan, Mrs. Elonzo Tyner, Mrs. Miller Kenyon, Mrs. Charles Selden, jr., Mrs. Charles Deming, Mrs. Joseph McMullin, Mrs. Alfred Henry Gasque, Mrs. Boyd Carpenter, Mrs. William Laird Dunlop, Mrs. Russell Bennett, Mrs. Edwin Morrow, Mrs. Morrow's daughter, Mrs. Horgan; Mrs. Calhoun's cousin, Mrs. Urban Niblo, and Mrs. van Moruwick. Mrs. Calhoun will entertain again at tea early in January before she goes south for the season.

Mr. and Mrs. Algernon S. Gardiner, of 3719 Livingston street, Chevy Chase, will have their two sons at home with them for the Christmas holidays. Mr. Algernon S. Gardiner, jr., will return from Princeton University Saturday, and Mr. Wimbert M. Gardiner, who is a senior at Lawrenceville School, will return today.

Mrs. Rudolph Max Kauffmann will entertain at a small dance for the subdebutante set on December 23.

Mrs. Charles Sumner Bird, of Boston, is a guest at the Mayflower, accompanied by her two debutante granddaughters, Miss Mary Reynolds Bird and Miss Edith Bass, the latter the daughter of the late Gov. Robert Perkins Bass, of New Hampshire. Following a short visit in Washington, Mrs. Bird will go to Arizona to visit Mrs. Bass, who now makes her home on a ranch near Tucson. Miss Bird is the daughter of the late Francis William Bird, an assistant to Mr. Henry L. Stimson at the time he was a member of the Cabinet in the Taft administration.

Mrs. Bird and her granddaughters will attend the reception at the White House tonight and later in the winter Miss Bird and Miss Bass will sail for Europe.

Mrs. Lafferty Entertains For Miss Hamilton.

Mrs. George Carter Lafferty entertained at luncheon yesterday in honor of Miss Hildegarde Hamilton. Among the guests were Mrs. George Hamilton-Jones, Mrs. J. T. Dartton, Mrs. Philip G. Walker, Miss Margaret Louise O'Brien and Miss Gladys Sinclair.

Miss Ruth Nichols, the aviatrix, will be the house guest of Mrs. Dorothy Mills Gibson for a few days. Mrs. Gibson and her guest will attend the diplomatic reception this evening.

Mr. and Mrs. D. C. Shea, having leased their house, are staying at Wardman Park Hotel until the end of December, when they will leave for the South. Their daughters, Aileen and Rita, and their son, Brandon, will come for the holidays.

Miss Elizabeth Beverley, freshman at Smith College, Northampton, Mass., and daughter of Mrs. Robert Beverley, of Highview Aapartments, is returning to Washington today to spend the Christmas holidays. Accompanying her as her guest is Miss Elizabeth Kitteridge Parker, who is a sophomore at Wellesley.

The wedding of Miss Jacqueline Darrieulat, daughtre of Mr. and Mrs. Francois Darrieulat, of Dickerson, Md., to Lieut. Kenneth D. Nichols, U. S. A., son of Mr. and Mrs. Wilbur L. Nichols, of Cleveland, will take place this morning at 11 o'clock in the Church of the Immaculate Conception, at Ithaca, N. Y. The Rev. G. B. Fischer will perform the ceremony.

A reception will follow the ceremony, after which Lieut. Nichols and his bride will start on their wedding trip. They will make their home in Ithaca.

Patronesses Named For Artists Concerts.

Mrs. Edward Everett Gann heads the list of Washington women who are acting as patronesses for the three concerts during the holiday season, sponsored by women prominent in official and social circles, which will be given under the auspices of the Musical Artists of America at the Willard Hotel on December 28, January 6 and January 9.

Among others who are serving in like capacity are Mrs. Charles Evans Hughes, Mrs. Hiram Johnson, Mrs. A. E. Carter, Mrs. George Van Horn Moseley, Mrs. Peyton C. Marsh, Mrs. Mason M. Patrick, Mrs. William A. Moffett, Mrs. Ernest Lee Jahncke, Miss Mabel T. Boardman, Mrs. Frederick Emmons Chapin, Mrs. Henry F. Dimock, Mrs. John Allan Dougherty, Miss Annie H. Eastman, Mrs. Isabelle S. Farrington, Mrs. James Carroll Frazer, Mrs. James E. Freeman, Mrs. Peyton Gordon, Mrs. Gilbert Grosvenor, Mrs. J. Borden Harriman, Mrs. Christian Heurich, Mrs. Royal T. McKenna, Mrs. Donald H. McKnew, Mrs. Keith Merrill, Mrs. C. Powell Minnigerode, Mrs. James F. Mitchell, Mrs. Frank W. Mondell, Mrs. George Hewitt Myers, Mrs. John J. Myers, Mrs. Cresson Newbold, Mrs. Newbold Noyes, Mrs. Chauncey G. Parker, Mrs. Eleanor Medill Patterson, Mrs. Duncan Phillips, Mrs. Z. Barney Phillips, Mrs. Nellie Tayloe Ross, Mrs. Frank H. Simonds, Mrs. Robert T. Small, Mrs. Emmons Smith, jr., Mrs. Virginia White Speel, Mrs. L. Corrin Strong, Mrs. Howard Sutherland, Mrs. Alfred P. Thom, Mrs. Walter R. Tuckerman, Mrs. Ennalls Waggaman, Mrs. Lutz Wahl and Mrs. C. C. Williams.

Miss Doris Heaton, daughter of Mr. and Mrs. Arthur B. Heaton, whose marriage to Mr. Charles M. Nash, son of Mrs. Andrew Nash and the late Mr. Nash, will take place in St. Alban's Episcopal Church on December 31, has selected as her attendants Miss Jane Pipes, of Elizabeth, N. J., as maid of honor, and as bridesmaids, Miss Marjorie Brockett, Miss Helen Varela, Miss Eleanor Yocum, and Miss Constance Nash, nieces of the bridegroom; Miss Lois Cornell, of Tulsa, and Miss Mary Whelan, of Boston.

The best man will be Mr. Richmond B. Keech and the ushers will include Mr. James Heaton, brother of the bride-elect; Mr. Walter McBroom, Mr. Arthur Varela, Mr. Stanley DeNeale, Mr. Howell Nash, and Mr. John W. Cowan, of New York.

By special request Dr. Mather Caukin Brunauer, will continue her discussion on international debts at the meeting of the education committee of the Woman's National Democratic Club today at 11 o'clock.

Maj. Charles Trowbridge Tittmann will be the guest of honor at the Arts Club this evening, and after dinner he will give a song recital, with Miss Lucy Brinkenstein as his accompanist. The evening's hostesses will be Miss Mary Eyre MacElree and Miss Mary Heath Hobart.

Mr. Franco Bruno Averardi, visiting professor of the Carnegie Endowment for International Peace at Western Reserve University in Cleveland, who will address the Italy-America Society meeting tomorrow evening at the Mayflower, was formerly in the Italian diplomatic service and visited Wshington at the time of the naval conference.

First Junior Assembly Floor Committee Named.

The first Junior Washington Assembly, to be held at the Shoreham on Wednesday, December 21, will have a floor committee, under the leadership of Mr. H. Prescott Gatley, jr., chairman, and Mr. John Lynham, vice chairman, of 29 young men. The committee will come stag, so that all the girls will be assured of many partners.

The committee is composed of Mr. Ivan Alfaro, Mr. Armistead F. Booth, Mr. Gardner L. Booth, jr., Mr. Delong Bowman, Mr. Smith Bowman, jr., Mr. Frederick D. Catrwright, jr., Mr. Phillips Clarke, Lieut. L. Fletcher Cole, U. S. A.; Mr. Humphrey Daniel, Mr. Gibson Emory, Mr. W. Gwynn Gardiner, jr., Capt. George B. Goettge, U. S. M. C.; Mr. Philip Larner Gore, Mr. John C. Grille, Mr. Henry B. Gwynn, Mr. William S. Hoge 3d, Lieut. Don E. Lowry, U. S. A.; Mr. Edward S. Northrop, Mr. Douglas B. Phillips, Mr. Dallas Pickens, Mr. James C. Sappington, Mr. W. Latimer Snowdon, Mr. William S. Stanley, Mr. Charles Scott Sykes, Mr. Homer Tatum, Mr. Waverley W. Taylor, jr., Lieut. Raymond R. Waller, U. S. N.; Mr. Prescott Wetherill and Baron Paul Wrangell.

A miscellaneous shower was given last evening in honor of Miss Claris Bond at the home of Miss Florence Johnson. Those attending included Mrs. Judy Hevener, Miss Helen Neely, Mrs. Mabel Harris and Miss Mary Lowman.

Miss Bond will be married on New Year's Eve to Mr. Fred Booth.

The twenty-fourth anniversary of the founding of Kappa Beta Pi is to be celebrated by the four local chapters with a dinner at the Woman's City Club this evening.

Among the guests of honor will be Chief Justice and Mrs. Alfred A. Wheat, Senator and Mrs. Edward Prentiss Costigan, Mr. and Mrs. Isaac Gans, Dean and Mrs. Van Vleck of George Washington University, Congresswoman-elect Kathryn O'Loughlin. Among the members making reservations for themselves and guests are Mrs. Hastings Palmer Avery, Miss Edna Almond, Miss Julia Banks, Mrs. Norma Hardy Britton, Miss Anna Boyle, Miss Mary Cannon, Miss Mary Cavis, Mrs. Grace Dawson, Mrs. Martha R. Gold, Mrs. Mary Hathaway, Miss Ruth Hastings, Miss Addie Hughes, Miss Thelma James, Miss Grace Kanode, Miss Agnes Kempf, Miss Ethel Lee Lawrence, Miss Sally Mero, Miss Ann Weston Moore, Mrs. Murphy, Miss Catherine Myers, Miss Katherine Markwell, Miss Laura Norris, Miss Helen Newman, Miss Gertrude Pierce, Miss Marguerite Riewalt, Miss Sue Richards, Mrs. Helena Doocy Reed, Miss Elizabeth Reed, Miss Mildred Racknor, Miss Marie Saunders, Miss Anna May Smith, Miss Abby Taylor, Miss Virginia Wrasse, Miss Clare T. Willison, Miss Grace White, Miss Paulina Windfor and Miss Maud Yates.

Mrs. Edward Prentiss Costigan is to be the principal speaker and Mrs. Helena Doocy Reed is to be toastmistress.

Mrs. Henry Bourne Joy, of Detroit, Mich., national president of the Daughters of Founders and Patriots of America, is at the Washington Hotel. Mrs. Joy came to Washington to preside over the national board meeting of the D. F. P. A., which met at national headquarters.

Georgetown U. Players Will Perform Tonight

With three casts of college players, the Mask and Bauble Club, of Georgetown University, will present a program of short plays tonight at 8:15 o'clock in Trinity Parish Hall in Georgetown.

The program includes a popular newspaper play, "Copy;" "The Rising of the Moon," a character sketch by Lady Gregory, and "The Lost Silk Hat," a comedy by Lord Dunsay. This will be the Mask and Bauble Club's first public performance of the season. R. Vernon Murphy is president of the club and John F. Drum is chairman of the board of governors.

Contest for Best Jokes.

London, Dec. 14 (A.P.).—Raconteurs from all England vied tonight for the British humor championship. There was an overseer of jests, with power to fine those whose jokes were risque.

CHRISTMAS DANCES

You'll want to get all the fun possible out of them. To do so you must dance well. Start immediately, dance instructions in smart new steps.

Mr. Thayer's talented, young teachers, in just a few enjoyable lessons, will help you overcome awkward faults—make you a smart dancer.

Call today for a guest lesson—without charge. Studios open until 10 p. m.

Leroy H. Thayer Studios
1226 Connecticut Ave. STerling 9854

WATCH REPAIRING
(Personal Supervision)
HENRY C. KARR
Arcade
Dupont Circle Building
1338 Connecticut Ave.

WONDER HOTEL OF WASHINGTON
AMBASSADOR HOTEL
14th & K
Opens Tonight
radio in every room
swimming — pool
handball — court
FREE TO GUESTS
RATES NOW from $2.00 UP

POST WANT ADS PAY.

TOILETRIES

Myon's 3 Passions—
Newest importation, exquisitely boxed. Most subtle in its appeal.
$15.00, $5.00, $2.50

Dorsay's Comtessee Set—
Toilet water, perfume and double compact—an importation.
$6.60

4711 Eau de Cologne—
Cut glass container. An importation of a standard hard to equal.
$3.60
Other packages 70 cents to $4.70

Rosini Coupe De Foudre
(Thunderbolt)
$10.50, $3.50

Rosini Soleil de Minuit—
(Midnight Sun)
$7.50, $4.50
Rosini's latest achievements—Thunderbolt is a heavy exotic type and Midnight Sun a light delicate odor.

Caron, Guerlain, Chanel, Coty, Legrand — Selected items of proven popularity of these exporters, too numerous to mention. Original packages or bulk if you desire.

Imported Novelty Perfume Dropper Bottles—
Black, Green, Pink and Orchid.
½-oz. Size, $1.00

Yardley Bath Sets—
A liberal supply of Bath Salts, Dusting Powder and Bath Soap—beautifully boxed.
$3.85
Other Yardley Sets in Packages.
$1.05 to $5.00

Manicure Sets—
Genuine leather zipper case—a most acceptable gift.
$3.85
Others at 55c, $1.10 and $2.75.

Helena Rubinstein Preparations a Specialty

Whelans 1105 F St. N.W.
Women's Specialty Store

The COLUMBIAN
Baltimore, Philadelphia, New York
AIR-CONDITIONED
Some travelers call this the most beautiful train in America. Comfortable Club-Lounge, Observation-Sunroom, Parlor cars, Individual Seat coaches, Colonial Diner; fast, convenient schedule; air always clean, fresh, comfortably and evenly tempered; rubber pads at metal contact points absorb vibration and noise. All this at no extra fare!
Lv. Washington . . . 4.00 p. m.
Ar. N. Y. (42d St.) . . . 9.00 p. m.
Many other B & O trains daily to New York. Remember this convenience, too: B & O Motor Coaches meet you at trainside and deliver you and your bags at any one of 13 central points in New York and Brooklyn.
D. L. MOORMAN, Asst. Gen. Pass. Agent, Woodward Bldg., 15th & H Sts., N.W. District 3300
B & O

WRIST WATCH SALE

A $15.00 Value . . $6.75
A guaranteed movement made by Illinois Watch Company. In various styles of 14-kt., white gold-filled cases. Guaranteed 25 years. Our upstairs location makes this great saving possible.
PHILIP FRANKS
"The Upstairs Jewelry Store"
812 F Street N.W.
One Flight Up
Remember the NAME and Address

:: MISS BERT ::
MODISTE—DESIGNER
Of Individual Gowns
Remodeling a Specialty
Appointment Only CAVALIER HOTEL
COlumbia 3600

Mrs K's
FRIED CHICKEN STEAKS CHOPS
1721 K STREET, N.W.
Splendid Table d'Hote DINNERS 75c and $1
Tasty Luncheons 50c
Sunday Dinners Noon to 8 p. m.

MATTRESS SERVICE
Ask about Our Low Prices . . .
For Renovating
Our electric sterilizing process leaves no odor.
CAPITOL BEDDING CO.
LINCOLN 2766

Stoneleigh Court Restaurant
1025 Conn. Ave.
(Entrance Through Main Lobby)
Breakfast, 50c
Luncheon, 50c and 75c
Dinners, $1.00 and $1.25
daily including Sunday
FRENCH CUISINE
Dignified surroundings
National 6678
F. MAY, Proprietor
(Formerly with Rauschers)

Over 30 Years of Quality Service
Trunks and Suit Cases
Stored for Long or Short Periods
Our SPECIAL ROOM is well lighted and furnished with individual racks and table to facilitate access, whenever desired.
Very Reasonable Charges for This Service.
MERCHANTS Transfer & Storage Co.
JOHN L. NEWBOLD, JR., President
920-922 E St. Phone NAt. 6000.
Storage—Moving—Packing—Shipping

CAMPBELL'S Assorted Soups 2 Cans 17c
Tomato Soup 2 Cans 15c
Sanitary-Piggly Wiggly

"WHERE ECONOMY RULES" A&P ESTABLISHED 1859
Mott's CIDER
Gallon jug 39c

EXTRAORDINARY SALE OF
FRUIT CAKE
55c lb.
Thursday, Friday, Saturday, Dec. 15, 16, 17.
All Fruit Cake by Clement . . . Made of best imported Fruits—Nuts—Sherry.
MADRILLON PASTRY SHOP
1312 G St. N.W.

ANNIVERSARY ANNOUNCEMENT
Forty Successful Years In Business
NATIONAL CITY DAIRY CO.
518 Twelfth Street S.W.
Oldest Exclusive Wholesale Butter and Egg Distributors in Washington. Catering to Hotels, Clubs, Restaurants.
J. C. FISH
President and General Manager
DIstrict 0588

WIRE FLOWERS
TO DISTANT FRIENDS THRU
Blackistone INC.
1407 H St. N.W.
Nat'l 4905

YOUR WINTER HOLIDAY TRIP TO CALIFORNIA
37½% Reduction in the Fares From NOW Until December 22, 1932, Inclusive.
Return to Washington, D. C., on or Before Midnight of January 25, 1933.
FROM WASHINGTON, D. C.:
To San Francisco and Return . . $132.25
To Los Angeles and Return . . . $126.84
Proportionate Low Fares to Arizona.
Follow the Sun to the Coast via the "Southern" Route.
Escape the Cold and Snow.
Stopover En Route . . . Atlanta, Ga., New Orleans, La., Chattanooga, Tenn., Memphis, Tenn., and other points.
For complete information and descriptive booklets write or call upon
C. F. BIGELOW, Division Passenger Agent, SOUTHERN RAILWAY SYSTEM, McPherson Square, Washington, D. C. Telephone National 1465.

GIFTS TO EACH OTHER

—there's still time for the best one of all!

TEN short days to Christmas, but still time for fine portraits of Underwood & Underwood quality! And still time to get the thrilling Christmas offer of 3 for $10—for luxurious full 8x10 size portraits.

If you reach for the phone now and CALL DISTRICT 4488—you'll see proofs the day after your sitting, and your finished portraits will be ready on the day and hour promised—in ample time for Christmas!

AN EXCITING CHRISTMAS OFFER by UNDERWOOD & UNDERWOOD
3 for $10
For a Merry Christmas!
FULL 8x10 SIZE!

UNDERWOOD & UNDERWOOD
1230 CONNECTICUT AVENUE

THE PARADINE CASE

By ROBERT HICHENS

SYNOPSIS.

Sir Malcolm Keane, K. C., is asked by Sir Simon Plaquer, a noted English solicitor, to defend Mrs. Paradine, who has been arrested for the murder of her husband, who had been blinded in the war and had been decorated with the V. C. Sir Simon tells Keane that Mrs. Paradine is a beautiful Dane, who had been rescued from a life of degradation in Copenhagen by an American diplomat, taken as a servant to America and later made her way to England. She'd married Major Paradine after the war. He agrees to handle the case and becomes immediately intensely interested in it.

Sir Malcolm is happily married to Gay, but when he calls on Mrs. Paradine at Holloway jail he feels the strange fascination of his beautiful client. He is worried because Lord Horfield might be named as judge of the trial and endeavors to be friendly to him. He and Gay give a little dinner party to which they ask Lord and Lady Horfield. After the party Sir Malcolm studies a photograph of William Martha, Col. Paradine's valet, and the idea occurs to him that the man who acted in so intimate a relation to his blind master might have had an opportunity to kill him. His plan of defense begins to take form in his mind.

Gay meets a Swedish painter, Baron Sedelsward, at the Plaquers', and he invites her to a private view of his paintings. Sir Malcolm decides to go to the exhibition when he learns that Sedelsward was acquainted with Mrs. Paradine. He asks the painter to dine with him that night.

Judy Plaquer, Gay's friend, suspects that Sir Malcolm is neglecting Gay because of his abnormal interest in his client.

"OH, no, of course not!" said her father. "How could it be?"

"What a pity! I should have loved to discuss it."

"From the solicitor's point of view?"

"And the merely female point of view as well."

She lit a cigarette and sat down near him.

"Well, as it isn't the Paradine case, what is it?"

"The Paradine case," said Sir Simon, half humorously and half grimly.

"So you were hard at work on it when I came in?"

"I was, very hard at work."

Judith said nothing; just sat by him smoking her cigarette, which she had fitted into an amber holder. At last Sir Simon lifted a hand to his cigar and out of a cloud of delicate smoke said:

"Judy, strictly between our two selves, as solicitors and father and daughter, for this talk can't be entirely legal and the humanities are likely to intrude, this Paradine case is giving me trouble."

"And giving trouble to others, too," remarked Judith.

Sir Simon leaned forward.

"Let's be frank, Judy. Otherwise we're wasting our time. What does your intuition lead you to infer?"

"Even to you, papa, I scarcely like to breathe it."

"My life is spent in listening to the telling of secrets," said Sir Simon with simplicity.

"Even so, ought I to tell you another's?"

"Another's? Is it Gay's?"

"Perhaps not only Gay's."

"I briefed Keane for the defense of this woman. Judy, I wish I hadn't."

"But you believe in him as a wonder in defense, don't you?"

"Of course I do. But, well, Keane's a difficult fellow to handle; a difficult fellow to work with in certain circumstances. Of course, we're the best of friends, you know, but he's so tremendously emotional. At our last interview he sprung a surprise on me."

"Can you tell me what it was?"

"I will. Solicitor to solicitor, of course!"

"Of course!"

"It's a scheme for an audacious defense that's just occurred to him. Time is running short. Keane's to see me here tomorrow about it, in the afternoon. He wouldn't come in the morning. I don't know why. But he was very decided and hasty in refusing the morning. Tomorrow if possible we must come to a definite decision whether to use this defense or not. I shall have to agree to it or protest against it. And he's terribly hot on it. I can see that."

With transparent clearness and in the fewest possible words he outlined to her the defense that Keane had suggested.

"That's the line he wants to take," said Sir Simon, ending his expose.

"It's clever, audacious—very audacious."

"The question is, could we get a judge and jury to believe it? Horfield and a British jury? You've never seen this fellow, Marsh. She sticks up for him."

"But he is against her, isn't he?"

"Apparently dead against her. Yet she won't say a word against him. Why? That's what bothers me, as I told Keane, of course. Various suggestions spring up in one's mind. One I didn't—" he paused, seemed to hesitate—"well, the furnace seemed to be in full blast, the windows were shut, and I thought it wiser not to mention it at the moment. This fellow Marsh, Judy, is internally good looking in a very peculiar way, a mixture of the animal, panther, and the knight errant. A damned extraordinary blend. If you can imagine an animal in whose eyes at times there was an expression of fierce idealism you have it. Keane thinks he's a fanatic. That may be, I don't know. Anyhow he's marvelously handsome. He's a servant. She was a servant. It occurred to me—I've nothing to go on—that Mrs. Paradine may be in love with him."

"With the windows shut I understand why you didn't say that to our Malcolm."

"Ah?"

The exclamation sounded interrogative, but Judith didn't make any reply to it. After waiting, Sir Simon said:

"You're very cautious this evening, Judy."

"Am I?"

"Can't you bring yourself to be perfectly frank with me?"

"Solicitor-frank or mere woman-frank?"

Well, we might perhaps begin with the woman."

"Tell me something first then, papa. What is the real under-reason why you begin to wish you had never put this case into the hands of Sir Malcolm?"

"I think you know it, Judy."

"But can it be possible, after ten years of happiness with Gay, delicious Gay?"

"In man and woman isn't everything possible?"

"But has she such immense fascination?"

"For him I'm beginning to be afraid she has."

"Do you feel it?"

"With me it's not so much fascination—no! But she makes me like her."

"Like her?"

"Yes. I don't say that she isn't very deep. Sometimes I think she is. sometimes I think that, on the contray, she's very straightforward. But however it is, there's something about her, apart from her beauty, that gets at you, puts you on her side."

"Then the jury will feel that?"

"Ah, but there's the judge. There's Horfield to reckon with."

"Lord Horfield is suceptible where women are concerned."

"Not always. And he's got cruelty in him. He takes likes and dislikes. One never knows."

"He likes Gay."

"You think so?"

"Yes, too much."

"It's odd," said Sir Simon, "but this Mrs. Paradine has, at times, a strange fleeting resemblance to Gay."

Judith's expressive dark face suddenly hardened.

"Really!" she said, and her voice sounded hard.

"Don't bristle. Facts are facts, even though friendship is friendship."

"Where does the resemblance lie, papa?"

"I can't tell. But it's there."

"Has Sir Malcolm—have you ever spoken of it to Sir Malcolm?"

"Never."

"D'you think he has noticed it?"

"I should think so. There's a look—sometimes when Mrs. Paradine glances up suddenly sideways, for an instant I feel as if I were sitting with Gay. But she's much less ethereal, much more definite than Gay."

"Believe me, papa," said Judith with emphasis, "our ethereal Gay could be very definite if the necessity ever arose."

"Does she—do you think she has the least suspicion that——"

"Oh, papa," Judith exclaimed, springing up from her seat and going to stand by the fire. "Hasn't Gay loved Sir Malcolm with all her heart for more than ten years? The least suspicion! Of course she knows!"

For a moment her face was distorted, as if with anger.

"Do you mean that she has actually spoken of it to you?"

"Oh, no. But between women, such friends as we are, that isn't necessary. I feel in every fiber that she knows. Gay is terribly unhappy, papa."

"And it's my doing," said Sir Simon grimly.

"Your doing, but not your fault."

"No, of course not."

Sir Simon sat a little lower in his chair. His head seemed to set into his shoulders. There was silence in the big room for several minutes. It was broken by the sound of a light scratching. Judith was lighting another cigarette. Sir Simon looked up.

"Well, Judith," he said, "we've heard the mere woman speak pretty plainly. Now I want to have a word with the solicitor."

"At your service, papa," said Judith in a suddenly businesslike voice.

"How does Keane's theory of defense strike you?"

"First tell me! Do you think Sir Malcolm believes this man Marsh committed the murder?"

"He's absolutely convinced that Mrs. Paradine didn't. And Marsh had every opportunity to do it if he wanted to. He was perpetually about his master, did everything for him."

"And does Sir Malcolm think Marsh is trying to save himself at the expense of Mrs. Paradine?"

"It might be so. Suppose Keane's on the right track so far as this, that Marsh did commit the crime but not for his master's sake?"

"Then why, if he was devoted to his master?"

"Suppose he did it for Mrs. Paradine's sake."

"Do you mean prompted her her?"

"Or by the sight and understanding of her unhappiness with Paradine?"

"But then why turn against her now?"

"Mightn't he have turned coward when the deed was done? Mightn't his deed have been too much for him? Many men, on impulse, do things that they're not really up to. Such men suffer afterward from mental and moral collapse. They aren't equal to their own deed. You take me?"

"Yes, of course."

"Marsh may be one of these, and now to keep suspicion away from himself shows this hostility to her."

"But then wouldn't she fight him?"

"Depends on her character. A woman may do anything, or not do anything."

"But you say she stands up for him!"

"So far she does, in private, to us."

"So far?"

"Keane seemed to think she might possibly sing another tune presently. On the other side, knowing she was in Marsh's hands, if there's anything in my suggestion she might be trying to placate him and to get on his soft side."

"You mean that possibly both of them are driven by fear, he of suspicion coming on him, she of his giving the whole thing away if she showed the least sign of hostility to him?"

"It might be so. But I'm in the dark. Of one thing, however, I'm absolutely convinced, and I told Keane so. There is something between Mrs. Paradine and this fellow Marsh, and we haven't yet found out what it is."

"I wish I had a chance to see her."

"I wish it, too. But that's impossible, Judy."

"I believe I could feel the truth."

"I doubt it. I've seldom been more puzzled by a case. And now this dreadful complication is introduced into it."

"You mean—Sir Malcolm?"

"Yes. And the further complication of the enmity between him and Horfield."

"Well, but an English judge, papa!"

"I know; I know. Still, in practically every relation of life the human undercurrents play their part and have their influences. No man is free, entirely free, from these mysterious influences. Mind you, I don't for a moment doubt that Horfield on the bench has the clearest intention to be absolutely impartial. Nevertheless, I consider it would be better for us if this case were to be tried by another man. I'll say no more than that. And I wouldn't say as much as that to any living soul but you."

(Copyright, 1932.)

(To be continued.)

Farmers Halt Mortgage Seizure.

Dagmar, Mont., Dec. 14 (A.P.).—Declaring they were staging a demonstration as a protest against foreclosures on farm property, eight farmers forced a deputy sheriff of Sheridan County to abandon a truck on which he was transporting a combine. The combine was returned to the farm from which it was taken under foreclosure proceedings.

Band Concert

U. S. SOLDIERS HOME BAND.
5:30 o'clock in Stanley Hall.

March, "Florentiner".....Fucik
Overture, "Our Glorious Nation".....Bergenheim
Descriptive, "A Hunting Scene" (by request).....Bucalossi
Scenes from the musical comedy, "The Merry Widow".....Lehar
Oddity, "The Funny Guy".....Lake
Waltz suite, "Gypsy Love".....Lehar
Finale, "For Honor and Home".....Perrin
"The Star-Spangled Banner."

UNITED STATES MARINE BAND.
11:30 a. m., Auditorium Marine Barracks.

Overture, "Fra Diavolo".....Auber
"Souvenir".....Drdla
Trio for cornets, "Three Kings".....Smith
Musicians Winfred Kemp, Frederick Wilken and Nicholas Clichese.
Hebrew melody, "Kol Nidrei".....Bruch
Descriptive, "In a Monastery Garden".....Ketelbey
Trombone solo, "The Gondoliers".....Simons
Musician Harold Bayes.
"Largo".....Handel
"Reminiscences of Wales".....Godfrey
Marines' hymn, "The Halls of Montezuma"
"The Star-Spangled Banner."

Interpreting the Mode

By DARE

PANAMA is like . . . well, it is like Panama! It is as though a bit of Biarritz, a dash of Deauville, a good part of Cannes, and plenty of American cleanliness and efficiency were all jumbled up under the very nose of the fifteenth century church which looks onto the Plaza Cathedral with aloof and mildewed indifference.

Now I know where all the funny taxi horns went when they disappeared from Paris! They came to Panama, here to clatter and clack and whine in spine-chilling crescendos around the narrow streets of one of the oldest cities in the new world.

And the nocturnal swirling of swallows! Sitting on your galeras, sipping a . . . well, sipping, one suddenly hears a rustling and a whirring and a clatter like the sudden downpour of a tropical rain on the protesting fronds of the palms . . . but looking up, one sees a sight that for me at least never loses its novelty nor its ability to astonish. 'Tis the bedtime of thousands of swallows, which at a certain minute each evening, probably when they think the sun has just set, set up a concentrated chattering and whirring and darting that gives one a momentary impression that the birds have all gone suddenly and actively mad. The clatter and darting lasts but a few minutes, then where there was scarcely a sign of a bird before, now there is no sign—neither a whirr nor a cheep nor a whisper, not even a little bird-settling noise, gives the slightest indication that the trees in the Plaza are simply burdened with sleeping swallows.

Then one hears a familiar roar and looks up to see the "Panama Reporter," who claims each day in print that he leads "a dog's life" in this delightful place. One chats of Hollywood and bathing beauties, of Pasadena and poetry, of Paris, of the new swimming pool and the gorilicious "empinadas" at the Union Club, of what Will Rogers said to the Panama Reporter, who leads some dog's life, I should say! Where no furnaces get clinkers, or is it warts, where "the new moon has not had her heart pierced through at last by the higher flung spire of a taller building"—in short, a South Sea Island Paradise that would have made Gaugan taper with joy, Stevenson delirious with appreciation, and Mark Twain settle down forever in his inevitable white ducks to live without the minor irritations, which, all unsung, pepper one's nights and days in less well regulated and no more picturesque tropical cities.

A ride to Panama Viejo tonight at sunset, to gaze once more upon the still, defiant ruins of the old city of Panama which Morgan laid waste so thoroughly in his pursuit of personal gain that it was not considered worth rebuilding. Thence aboard a boat bound for another country, another city of history, another—just another going on and away . . .

Have you sent your stamped, self-addressed envelope to the Dare Department of The Post for this week's illustrated leaflet which tells you how to make Christmas Tree Ornaments from empty egg shells and tinsel and things? Better do, because you will like it—and it will help you to spread Christmas cheer for such a few pennies! There are little toys which you can make, too, that can either hang on the tree or be put in the children's stockings, and the directions for making all of these are in this week's leaflet.

Au revoir.

(Copyright, 1932.)

Culbertson on Bridge

By ELY CULBERTSON

529.

THE REACTION TO THE NEW LAWS.

AS I predicted, when the new international code of laws went into effect there followed, as the night the day, an epidemic of Grand Slam bidding. Under the old code of Contract, a Grand Slam was rarely bid, except upon a lay-down hand, and often then the more timid players refused to bid it. So rare were biddable Grand Slams that I considered it unnecessary to lay down any rules for bidding them in "Contract Bridge Blue Book," as the added premium for Grand Slams, bid and made, under the old laws, was not sufficient to justify the risk of losing a certain Small Slam in reaching for what might be, after all, only a will-o'-the-wisp. However, the international lawmakers have changed all this.

Frequently the course of history has been changed by international statesmen through the writing in of an unconsidered section in the laws. The same thing might happen to Bridge players with the vast increase in the premiums for Grand Slams, bid and made, vulnerable and not vulnerable. Nowadays a player stands to win 2,250 points if he bids and makes a vulnerable Grand Slam, as compared with 750 points, the premium for a vulnerable Small Slam. If he is not vulnerable he receives 1,500 points, against 500 points for the Small Slam, and it is my observation and that of others that in consequence of this new legislation the bidding of Grand Slams has increased 1,000 per cent. In other words, there are now ten Grand Slams bid where before the adoption of the international code there was only one or more.

Let no one make the mistake of imagining that because the premium for Grand Slams is greater and there are more bids, all of them, by any means, are made. Human nature remains the same. Avarice exerts its potent influence, and many a player reaches out for a Grand Slam and fails to realize it in the play. The increase in the premium for the Grand Slam does justify the taking of risks in making it. It used to be a rule that the only time a Grand Slam should be bid was when the cards could be spread after the Opening lead, and the tricks claimed, but now a Grand Slam is not a bad gamble if it depends on the single element of a successful finesse or a favorable break in one suit. Players should loosen up their bidding just slightly because of the greater premium given for the making of a Slam.

Below is a hand on which the first vulnerable Grand Slam was bid at Crockford's Club, New York, where experts and leaders of society meet at the Bridge table.

South—Dealer.
Both sides vulnerable.

	♠ A 10 4 3 2 ♡ J 8 7 ◇ 6 ♣ 9 5 4 2	
♠ J 8 ♡ K 6 5 4 ◇ Q 9 5 3 2 ♣ Q 8	N W E S	♠ Q 9 6 5 ♡ 10 9 3 2 ◇ 10 8 7 4 ♣ 6
	♠ K 7 ♡ A Q ◇ A K J ♣ A K J 10 7 3	

The Bidding:

South	West	North	East
2♣	Pass	2♠	Pass
3♣	Pass	5♣	Pass
7♣	Pass	Pass	Pass

West opened a club, which was about the best lead. South drew two rounds of trumps and proceeded to set up the fifth spade, discarding the Queen of hearts.

TOMORROW'S HAND.

The bidding and play of the hand printed below will be discussed tomorrow:

South—Dealer.
North and South vulnerable.

	♠ K 8 2 ♡ K 8 ◇ A K 3 ♣ A Q 9 8 2	
♠ 10 9 7 ♡ 9 ◇ 10 6 5 4 ♣ K J 10 7 6	N W E S	♠ Q 4 3 ♡ J 6 4 3 ◇ 9 7 2 ♣ 5 4 3
	♠ A J 6 5 ♡ A Q 10 7 5 2 ◇ Q J 8 ♣ —	

Study the hand, decide how you would bid and play it, and then compare the results you obtain with those shown in tomorrow's article.

(Copyright, 1932.)

FREE—CULBERTSON BOOKLET.

By special arrangement, readers of The Washington Post may have a free copy of "The Rules and Ethics of Bridge," by Ely Culbertson. Address Mr. Culbertson, in care of The Washington Post, inclosing a stamped, self-addressed envelope.

Edison's Physician Will Marry.

New York, Dec. 14 (A.P.).—Dr. Hubert Shattuck Howe, personal physician to the late Thomas Alva Edison, and Mrs. Estelle Cameron Silo, widow of J. P. Silo, actioneer, obtained a marriage license today. They will be married on the afternoon of December 26, in the chapel of the Madison Avenue Presbyterian Church.

Fifth Avenue Fashions

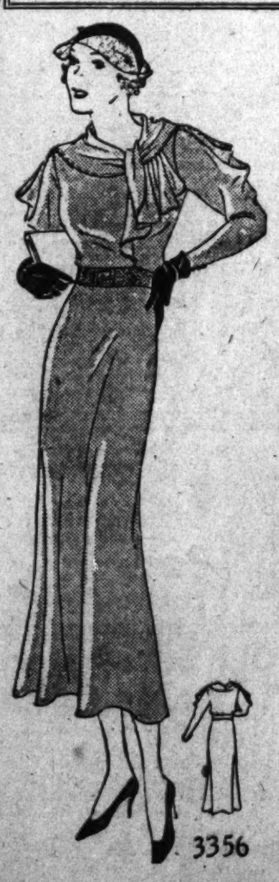

Here's a charming daytime dress that is a bit Victorian.

Don't you love its new scarf neckline and new sleeve cut? The skirt gives such beautifully flat slimness through the hips.

For it you can use rough crepe silk, crinkly crepe satin or a wool crepe, which incidentally are the three smart fabrics of the season. Make it of black, hyacinth blue, cherry red or the popular gold shade.

Its small cost *is* unbelievable.

Style No. 3356 is designed for sizes 14, 16, 18, 20 years, 36, 38 and 40 inches bust. Size 16 requires 4¼ yards of 39-inch material. Price of pattern 15 cents.

Our large winter Fashion Magazine contains the most popular styles for the adult, miss and child. Street clothes, party dresses, coats, blouses, home wear, lingerie, &c.

In addition there is a three-lesson beauty course covering the face and hands, hair and figure.

Also a good selection of patchwork quilts, embroidery work and other suggestions that you can make in your leisure moments. Be sure to fill in the size of the pattern. Send stamps or coin (coin preferred). Price of book, 10 cents. Price of pattern, 15 cents.

Address Fashion Department, The Washington Post, Fifth avenue and Twenty-third streets, New York City.

No. 3356, Size.....

.....
Name.

.....
Street Address.

.....
City. State.

How to Be Beautiful

By ELSIE PIERCE

IF YOU are the suave, soignee type, gloriously glamorous and can, to use a slang phrase, "get away with it," the beauty mart offers all sorts of fantastic things for you.

At a recent beauty show, one striking model with a youngish face and shiny silver hair, wore a sleek black dress that revealed a very svelte figure. Black and silver eyelashes strung on a tape were affixed to her own eyelashes. They were definitely artificial and blinkingly told the world they didn't care who knew it. The same model had her nails enameled in platinum, peppered with a few black dots. Again the effect was boldly and frankly artificial. A black and white polka dot (tiny, of course) effect can also be obtained by this special process for applying this polish. Both eyelash and nail polish makers stress these fantastic effects only for the unusual formal or theatrical functions, and the black and white, or black and silver nails and lashes may be "worn" with metal or black velvet, silk or satin pajamas or hostess gowns.

For a long time, the artificially long lashes have been in evidence, not only for special functions, but for daily wear. They came strung on a tape and ready to paste over the upper lid or may be attached singly to one's own lashes, one by one. In the latter process a special glue is used and the lashes are supposed to last through tears and washings, for several months. One by one the lashes will fall out, but, the makers argue, so do your own. For the average woman the "too long to be true" lashes do not seem to belong. But if one is especially beautiful, and wishes occasionally to look theatrical—well, what of it if it makes you feel good!

Nail polishes come in all colors of the rainbow, to match your gown, your eyes, your lips, anything you wish. There are even black polishes and deep green. Fantastic to the extreme. Those who can wear them at all, wear them with an air. But they are very few and far between.

At the same beauty show a model with golden blonde hair and a cameo face had an auburn streak painted through the front of her hair. Painted isn't the word, really, for it was done with a vegetable coloring that is said to wash right out with a single shampoo.

So much for the evening fads.

Then a wealth of new ideas. Ear protectors so water won't find its way into the ears when hair is shampooed or face sprayed.

And male manicurists, believe it or not!

(Copyright, 1932.)

Four Rhodes Scholars Picked.

Philadelphia, Dec. 14 (A.P.).—Lewis H. Van Dusen, Philadelphia; F. Tremaine Billings, Pittsburgh, Pa.; Albert Weinrich, Paterson, N. J., and A. Lincoln Gordon, New York, were today selected as Rhodes Scholars from the Middle Atlantic District.

THE NEW Jelleff's
1216-1220 F STREET

The Commuter Bag

If you travel, commute, or like to read on street cars, or know someone who does, here's just the thing! A bag that holds practically everything, including your favorite novel, and still manages to look ship-shape and slim. A pad, a pencil, a mirror, change purse, two handy pockets in one section, and the book pocket in the other. In felt, with metal and calf trim. Metal initials extra.

$3.00
STREET FLOOR

JORDAN'S—13th - G
$5 Reserves a GRAND PIANO for Christmas
New Models Now on Display

Our Agency Service
Places a trained organization in charge of your property and investments at a nominal cost.
THE WASHINGTON LOAN AND TRUST COMPANY
F St. at 9th. 17th St. at G

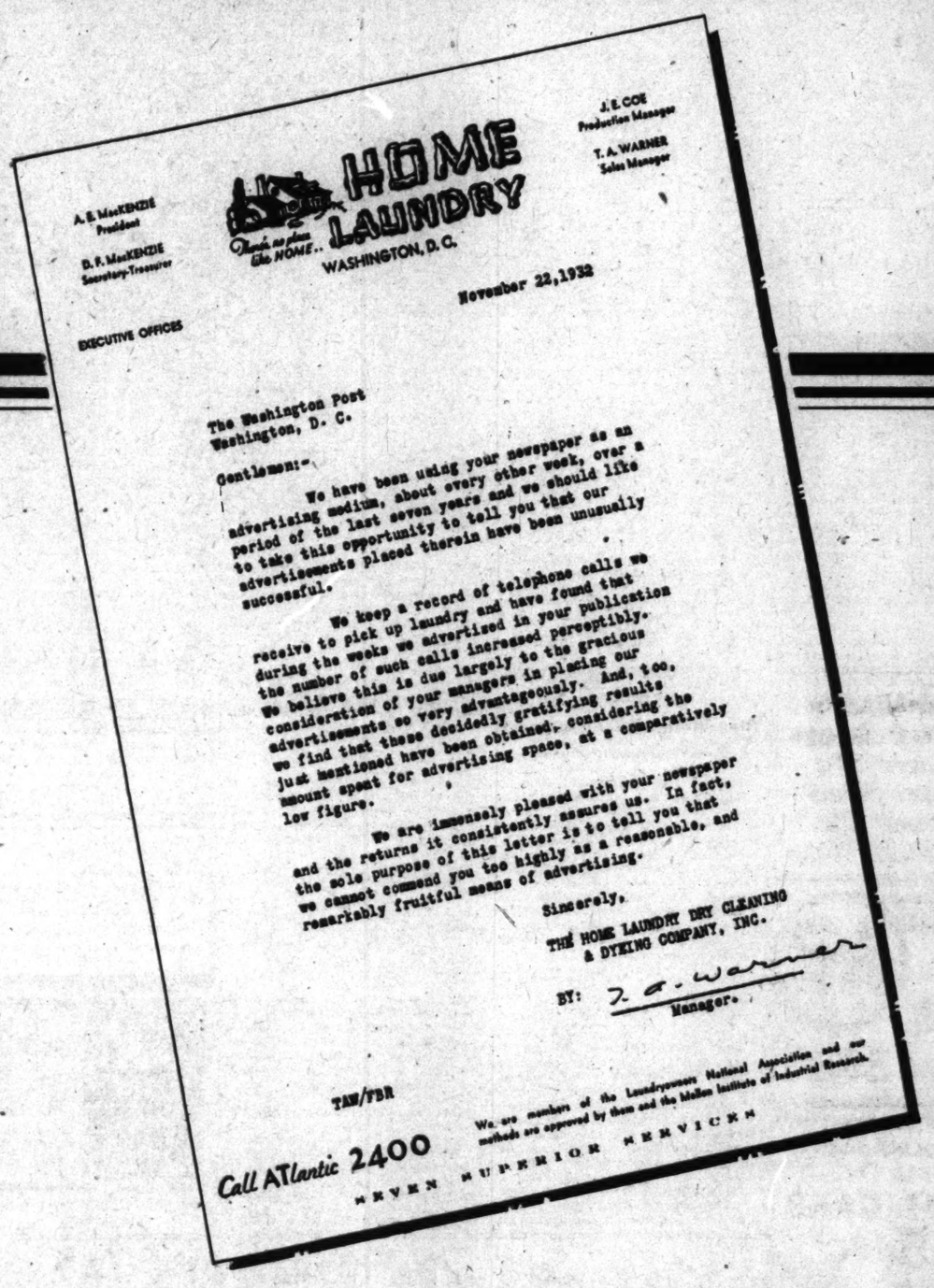
HOME LAUNDRY
WASHINGTON, D. C.
"Nowhere so pleasant like HOME"
A. S. MacKENZIE, President
D. F. MacKENZIE, Secretary-Treasurer
J. E. COE, Production Manager
T. A. WARNER, Sales Manager
EXECUTIVE OFFICES

November 22,1932

The Washington Post
Washington, D. C.

Gentlemen:-

We have been using your newspaper as an advertising medium, about every other week, over a period of the last seven years and we should like to take this opportunity to tell you that our advertisements placed therein have been unusually successful.

We keep a record of telephone calls we receive to pick up laundry and have found that during the weeks we advertised in your publication the number of such calls increased perceptibly. We believe this is due largely to the gracious consideration of your managers in placing our advertisements so very advantageously. And, too, we find that these decidedly gratifying results just mentioned have been obtained, considering the amount spent for advertising space, at a comparatively low figure.

We are immensely pleased with your newspaper and the returns it consistently assures us. In fact, the sole purpose of this letter is to tell you that we cannot commend you too highly as a reasonable, and remarkably fruitful means of advertising.

Sincerely,

THE HOME LAUNDRY DRY CLEANING & DYEING COMPANY, INC.

BY: T. A. Warner
Manager.

TAW/FBR

Call ATlantic 2400

We are members of the Laundryowners National Association and our methods are approved by them and the Mellon Institute of Industrial Research.

SEVEN SUPERIOR SERVICES

PROOF *is worth Ten-thousand* CLAIMS . . .

INCREASED BUSINESS is the objective of all advertising . . . so when "increased business" is definitely linked with use of The Washington Post as indicated by the above letter, no theory of circulation or other factors can effect advertising decisions. . . . The Post is an economical advertising medium because a small appropriation will buy a greater percentage—more attention value—of the entire paper; The Post is most effective because its circulation is CONCENTRATED among the families who do the bulk of the buying—who spend the most for personal services—in Washington.

The Washington Post
"The Capital's Greatest NEWSpaper"
The only morning newspaper in Washington offering the services of The Associated Press

KOCHANSKI SCORES AT MUSIC MORNING

Miss Guiomar Novaes Also Is Well Received by Capital Audience.

Paul Kochanski, master violinist, and Miss Guiomar Novaes, pianist, were the artists at Mrs. Lawrence Townsend's sixty-second Musical Morning at the Mayflower yesterday.

Mr. Kochanski lived up to his reputation as a violinist in his interesting program, while Miss Novaes contributed her part to a really delightful concert. The audience manifested its pleasure again and again by demands for encores, which were liberally granted by both artists.

In the Bach group, with which Mr. Kochanski opened, he demonstrated his thorough grasp of this master in the "Partita E Minor," and an Allegro and Praeludium in E Major.

Miss Novaes also chose a Bach prelude for her first solo, the lovely one in G minor, arranged for the piano by Siloti. The audience gave her an ovation at the conclusion of the second number, Scarlatti's sprightly "Caprice."

Mozart's "Andante et Rondo," with its opportunity for artistic phrasing and exquisite melody, gave Mr. Kochanski another notch on his instrument.

Ravel's "Habanera," Pergolesi-Strawinsky's "Serenata e Tarantella," and "La vida breve," by Falla-Kreisler, made a happy conclusion to Mr. Kochanski's solos.

Miss Novaes won applause in the amusing group of Children's scenes by Octavio Pinto.

Grete Stueckgold, Metropolitan Opera Co., soprano, and Andre D'Arkor, tenor, of the Royal Opera, Brussels, will make their Washington debuts at the sixty-third Musical Morning next Wednesday.

Bill for Amateur Boxing Is Favored

District Committee Also Passes on "Blue Sky" Bill in House.

The House District committee yesterday ordered a favorable report to the House on a bill legalizing amateur boxing in the District but prohibiting professional prize fights.

At the same meeting the committee agreed to report favorably the Bowman "blue sky" bill for regulation of security sales by the District superintendent of insurance. Representative Harlan (Democrat), Ohio, said the legislation is needed as "more fraudulent stock is sold here than in any other city."

Chairman Mary T. Norton said that both bills will be placed on the House calendar, but indicated they will not be called up in the House before January 15. She said no more committee meetings will be held until the second Wednesday in 1933.

Tango to Feature Ball of Democrats

Club's Membership Drive Winners Also Will Be Announced.

Miss Fay Rogers, well-known dancer, will be featured by the Young Democrats at the first winter ball Saturday night at the Willard Hotel. She will dance a tango.

The affair is the first of a series planned by the club, with Miss Eleanor Branson in active charge. Members of her committee include Miss Betty Mattingly, Miss Laura Barkley, Miss Marianne Harrison, Bradford Ross, Paul Kelbaugh, Ralph Lawrence and Homer Traum.

During the evening announcement will be made of the winning group in the membership drive that closed on election day.

Banquet Tonight Honors Rowe.

A banquet in honor of Mack D. Rowe, national Democartic organizer, will be held at Masonic Temple, Tenth and U streets northwest, at 8 o'clock tonight, under auspices of the National Progressive League and allied clubs.

About The Showshops

With NELSON B. BELL

"CYNARA"—still pronounced "Cynara"—the magic lantern show previewed at Loew's Fox last Tuesday midnight, I am happy to report, is quite a picture.

It is a picture, incidentally, that will probably occasion an emphatic taking of sides by those who look beneath the surface and scrutinize a photoplay's theme and purpose. There is not much likelihood of occupying an amiable middle ground in appraising "Cynara's" basic idea—successful stage play, or no successful stage play. The moralists, in all probability, will condemn it heartily; the free thinkers will deem it a very grand document, indeed.

For "Cynara," if you have not already heard, propounds the simple question of whether or not a wife should condone her husband's admitted infidelities. The play, by the fine discretion manifested in its preparation, as well as by the naturalness and skill with which it is acted, must at once disarm those who seek a target for their moral preachments. There is not a blush, a cringe nor a shudder in the film's entire footage.

A husband and wife are parting, obviously for good and all. The wife is, quite as obviously, at a loss to understand what has wrecked the happiness of her married life, which for the preceding seven years had been ideal. By the simple process of the familiar flashback to the events leading up to the present situation, the husband makes clear exactly what happened while his wife was away from London attempting to save an impetuous younger sister from the evil consequences of her eager infatuation. The final argument seems to be that it is the duty of every wife to overlook her husband's forgetfulness of his marriage vows.

Strangely enough, the moot question—although why it should be moot is not precisely clear—of the double standard of morals is not involved. "Cynara" takes for granted the chastity of the wife. Probably because, as Augustus Thomas once argued in one of the later and more mature of his dramas, "upon the golden basis of woman's virtue rests the welfare of the world"—the idea being that the woman knows her child is hers, whereas the man only knows it is his through his faith in the woman. Which, of course, is a strained analogy, because in "Cynara" there is not involved the question of a child, but instead the suicide of a young girl who took a cowardly means of escape from a predicament into which she had no business getting herself in the first place.

However, it is not the purpose at this time to review "Cynara" minutely, but merely to indicate what an argumentative topic it presents and to suggest that by reason of the superb performances of Ronald Colman and Kay Francis and the wholly admirable support of the veteran Henry Stephenson and the youthful Phyllis Barry, it becomes at once a picture you will want to see.

The opportunity will present itself at Loew's Fox the week beginning Friday, December 23, the playing date having been moved up to Christmas week, immediately following next week's "Night After Night."

For those who look upon football as the most enthralling of the sports, the season is by no means over. By one of those modern miracles of enterprise, the complete game between Notre Dame and the University of Southern California, played last Saturday in the Memorial Stadium in Los Angeles, will be on view at the Metropolitan Theater tomorrow in conjunction with the Warner Brothers' production of "Scarlet Dawn," starring Douglas Fairbanks, jr., supported by Lilyan Tashman.

Every play in the game was photographed by the Warner Brothers and those who have previewed the "rushes" on the West Coast are unanimous in their declaration that the film is the closest thing to actuality the screen has ever known—in this particular field of sport, that is.

Speaking of the Metropolitan reminds me that another Reri is about to burst upon the American theater world, according to late report.

Reri, you will, of course, recall, was the Tahitian imported by the late Flo Ziegfeld to add a few South Sea undulations to one of his comparatively recent "glorifications." Reri's real name, as I vaguely remember it, was Anna Chevalier. The latest of the exotic and undraped beauties to heave into view over the Southern horizon in Dasnee, heroine and star of "Goona Goona," completing its week at the Met today.

Dasnee is a Balinese, often referred, as Miss Ruth Schwerin would have us believe, as "the Clara Bow of Goona Goona Land," which you will agree is sump'in. This shy young creature had never been before a camera prior to the making of "Goona Goona" and, naturally, has never made a "personal appearance" tour of American movie houses. Negotiations are now said to be under way with some such end in view.

Reverting momentarily to Loew's Fox, latest word is that Belle Baker will return to the Capital to headline the vaudeville bill at the F street cathedral New Year's week, beginning Friday, December 30.

It will come as glad tidings to many in the Capital that Mrs. Joseph P. Morgan, wife of the former general manager of the Crandall theatrical properties in the Washington territory, has returned to her home in Morningside drive on the high road to recovery from an appendicitis operation performed in Garfield Hospital a week ago last Monday. Since Mrs. Morgan's ambitious young girlhood once contemplated a career as a nurse, she now doubtless has a fairly accurate notion of what she missed! And Joe and the Doberman-Pinscher are happy to have home again what they missed. A Merry Christmas all around!

There is a persistent whisper being bruited about that as the holidays draw near elaborate plans are being made for especially diverting novelties at the Arabian Nights ballroom, where Meyer Davis' Washingtonians are cooking up some stunts that will surprise Santa Claus right out of his white whiskers and red pants—or something!

While theatrical activities can hardly be said to be at their height during the week or two immediately preceding Christmas, there are still a few items to engage public attention in the early offing.

For example, on Saturday morning at the National Mrs. Clare Tree Major's Children's Theater Company will present Mrs. Major's dramatization of Mark Twain's "Huckleberry Finn," with all of the familiar figures of the book impersonated by professional players.

The same morning, out at Central High School auditorium—and the conflict with "Huckleberry Finn" is to be heartily regretted—the Student Orchestras of Wilmington, Del., will be heard in the first half of the National Symphony's program under the direction of Conductor Hans Kindler at 11 a. m.

The Montgomery Players are offering their second presentation of "The Donovan Affair" in the Rockville High School auditorium tonight and tomorrow night for the benefit of the Rockville Fire Department, having given it first last Saturday night in the Bethesda-Chevy Chase High School.

"The Nativity," a medieval church drama of the Yuletide, will be given in three of the city's churches, beginning Sunday afternoon at 4, in the Church of the Holy City, Sixteenth and Corcoran streets, by the drama group of the Washington Federation of Churches.

Leopold Stokowski will conduct the second concert of the season of the Philadelphia Orchestra in Constitution Hall Tuesday evening at 8:45 o'clock. The program will include Wagner's "Siegfried," Strawinsky's "The Fire Bird" and Strauss' "Tod und Verklarung."

"The Workshop," under the direction of Ruth Harsha McKenzie, will present its second program of short plays in Roosevelt Auditorium, Tuesday at 8.

In the motion picture theaters, the attractions for what is looked upon as the dullest week in the year will be as follows: Earle, George Raft and Nancy Carroll in "Under-Cover Man," and Sylvia Froos headlining the vaudeville; Loew's Fox, George Raft, Constance Cummings, Alison Skipworth and Mae West, in "Night After Night," and Lee Morse headlining the vaudeville; RKO-Keith's, Mary Brian, "Skeets" Gallagher and Greta Nissen in "The Unwritten Law;" Metropolitan, Douglas Fairbanks, jr., and Lilyan Tashman in "Scarlet Dawn;" Columbia, Jack Oakie and Shirley Grey in "Uptown New York;" Palace, Clark Gable and Jean Harlow in "Red Dust."

With the Coast Guard hurrying out to blockade that 66-boat rum fleet, it looks as if there might be plenty of eggs but no nog this Christmas.

Brother, could you spare a pint?

E. B. M'LEAN GETS DIVORCE IN LATVIA

Irregularities Are Seen by Former Publisher's Wife in Action.

(Special Cable Dispatch.)

Riga, Latvia, Dec. 14.—A divorce was granted to Edward B. McLean, former publisher of The Washington Post, by the District Court of Riga today.

Mr. McLean was represented by Charles Henry Huberich, American lawyer handling international cases.

Nelson T. Hartson, one of Mrs. McLean's attorneys, when asked to comment on the report from Riga, Latvia, that Edward B. McLean had secured a divorce from his wife, Evalyn Walsh McLean, issued the following statement:

"I have been authorized by Mrs. McLean to release the following statement in her name:

"'Mr McLean is now in the American Hospital in Paris, where he has been under treatment for three months as a result of a complete breakdown. I am advised by my attorneys that Latvian divorce law requires the personal appearance before the Latvian court of at least one witness who can testify of his own personal knowledge to essential facts regarding the marriage of the parties. Obviously, Mr. McLean could not have been in Latvia personally at the time the divorce was granted, and so far as I know, there is no one in Europe who could honestly testify to the essential facts on which a divorce could be secured. From this it is apparent that if the report is true that a divorce has been granted in Latvia, a fraud has been perpetrated on that court. My lawyers further advise me that the injunction issued out of the Supreme Court of the District of Columbia last year is still in effect. This order specifically restrains Mr. McLean and his agents and attorneys from prosecuting his Latvian suit. The granting of any divorce in Latvia is, therefore, in violation of our court's order and would not be recognized by the courts of this country. What steps I shall take, if any, must be decided on by my counsel.

"'This report, if true, is a complete surprise to me. Since Mr. McLean entered the American Hospital in September, I have been in constant touch with Dr. Edmund Gros, head of that institution. The hospital authorities have been under instructions from me to give Mr. McLean every care and attention that his condition demanded. The most recent reports from Dr. Gros have been that Mr. McLean is still a very sick man and would require the utmost care for many months to come. My information is that Mr. McLean is now and has been for at least three months in no condition to transact business or attend to his own affairs. From this it is clear to me that there is something decidedly irregular about the whole thing.'"

FILM TIME TABLES

Feature pictures are presented on the following schedule at the theaters named:

Palace—"Red Dust," at 11:50 a. m., 1:50, 3:50, 5:45, 7:45 and 9:45 p m.

Earle—"The Match King," at 11:15 a. m., 1:40, 4:20, 7:10 and 9:50 p. m. Stage shows at 12:45, 3:25, 6:15 and 8:55 p. m.

RKO-Keith's—"Secrets of the French Police," 12:01, 1:59, 3:57, 5:55, 7:53 and 9:51 p. m.

Loew's Fox—"Me and My Gal," at 11 a. m., 1:45, 4:30, 7:25 and 10:10 p. m. Stage shows at 12:38, 3:23, 6:17 and 9:02 p. m.

Metropolitan—"Goona Goona," at 11:35 a. m., 1:18, 3:01, 4:44, 6:26, 8:09 and 9:52 p. m.

Columbia—"Stranger in Town," at 11:45 a. m., 1:25, 3:05, 4:50, 6:30, 8:15 and 9:55 p. m.

Tivoli—"Trouble in Paradise," at 2:25, 4:10, 6, 7:45 and 9:35 p. m.

Ambassador—"Rain," at 6:15, 8:05 and 9:50 p. m.

Rare Steel Articles Shown.

Stockholm, Dec. 14 (A.P.).—Watch springs so small they can be seen only with a microscope, steel belt conveyors of flexible material and steel sheets only .003 millimeters in thickness are included in an exhibition of steel products here.

Legislator-Elect Guilty Of Attacking Minor Girl

Seattle, Dec. 14 (A.P.).—N. G. Robinson, 27, Democratic State representative-elect, was convicted by a supreme court jury today of an offense against Marjorie Rowley, who said she was 12 years old. The jury, which had deliberated about 24 hours, recommended leniency.

Robinson, in the county jail November 8 when reelected to the Legislature, was accused of attacking the girl October 7. She testified he picked her up in Woodland Park, where she was playing with other children, took her for a motor car ride and attacked her. Robinson denied the charge and said he would appeal.

POLICEMAN KILLED BY FLEEING THIEVES

Two Others Shot and Actor's Mother Is Imperiled in New York Chase.

New York, Dec. 14 (A.P.).—In a $45 robbery, a policeman was killed today, two others were wounded and two women were forced to lie on the floor of a taxicab, bullets zipping all about them, as one of the thieves commandeered it in a chase that careened around the West Side of Central Park.

Both thieves were captured, and, within a dozen hours, indicted for murder.

Patrolman George Gerhard surprised the thieves as they fled from a cordial shop holdup. Before he could draw his pistol, they shot him to death. Six bullets plugged his body.

Trips on His Spats.

One robber, who gave his name as Ralph Marshall, tripped on his spats and was captured by one of the policemen who converged on the scene. Patrolman Louis Schmidt and Eugene Reilly were shot in the hand by the second robber as he jumped into a taxicab and forced the driver to speed up Central Park west.

There the chase began.

Another policeman, James Galligan, commandered a taxicab in pursuit. Schmidt joined him. At Ninety-second street and the park, the bandit forced his taxi to halt. He jumped out, started to cross the street. He hailed another cab, with two women occupants. Forcing the driver to jump out, the robber sped away. The women were the mother and sister of Milton Berle, stage comedian—Mrs. Sara Berle and Rosalin Berle, 19.

Bullets Pierce Cab.

Bullets pierced the cab as the police gained. The women crouched on the floor.

The bandit, turning half around as his automobile swerved up the Drive, fired over the heads of the women.

"When he'd look back and fire," said the daughter in describing her experiences, "I could glimpse his face. It was fixed, unchanging, and cold. Not cool, just cold."

Is Halted by Traffic.

Traffic across 109th street forced the robber to halt his cab. He jumped out and headed for a subway station. Police bullets had punctured his abdomen and he staggered and fell. He refused to tell his name. "Look it up in the finger prints," he said.

These identified him as William Vogel. Tonight, he lay near death in a hospital.

There was a touch of irony in the policeman's death. He had started for the cordial shop to warn a customer about a minor traffic violation.

Wife Seeks Embargo On Son's Plane Riding

Chicago, Dec. 14 (A.P.).—An amended bill of divorce which seeks to restrain Cornelius Smythe O'Meara, business man and aviator, from taking his 7-year-old son, C. Smythe O'Meara, jr., on an airplane trip to Paris was filed in Superior Court today.

The bill charged cruelty and said Mrs. O'Meara, originally of Columbus, Ohio, owned a 25 per cent interest in five oil corporations controlled by her husband. Attorney W. W. O'Brien said in filing the bill that O'Meara has threatened to take the child on an airplane flight from New York to Paris.

CHEVY CHASE ZONE CHANGE IS OPPOSED

Commissioners Get Advice But Still Seek Solution to Highway Problem.

A bitter wrangle developed at a public hearing before the District Commissioners yesterday on a proposed change in a highway plan, conditional on the rezoning of a small area in the vicinity of Chevy Chase Circle. The Commissioners took the matter under advisement with a comment by Maj. John C. Gotwals, Engineer Commissioner, that "you have given us much information but little help."

The proposal was to dedicate land for the opening of Oliver street between Thirty-ninth street and Connecticut avenue and of Thirty-eighth street between Northampton and Oliver streets. Preston Wire, building contractor, has an option to buy the land from Oscar H. Robey and H. H. Byrne on condition that the streets are opened and the area rezoned, so as to permit one-story commercial structures on Connecticut avenue between Northampton street and Oliver street and on the north side of Northampton street between Thirty-ninth street and Connecticut avenue.

The change was opposed for varying reasons by the Chevy Chase Citizens Association, represented by Edwin S. Hege, and supported by Mrs. Frank B. Noyes and the National Capital Park and Planning Commission, as well as several residents of the involved vicinity.

Among the latter were Walter G. Dunlop, of 3752 Oliver street; Sidney R. Prince, jr., and Harold E. Doyle, representing Thomas J. Fisher & Co., realty agents.

G. W. U. Military Move Defended

Imperialism as Motive in Petition for R. O. T. C. Is Denied.

Charges of imperialism as their motive for petitioning the establishment of a Reserve Officers Training Corps at George Washington University were denied yesterday by a group of students who circulated a petition among the students.

A statement made public yesterday in response to a circular distributed around the campus during the last week denouncing the petition for the establishment of the corps, stated that their intention was to obtain the military movement at the school as an extra-curriculum.

The committee sponsoring the movement said yesterday that the circular denouncing them had increased their supporters among the students and that they now have enough student names to obtain the military unit at the school if the War Department consents.

Mining Congress To Convene Today

Senator Key Pittman to Be Among Speakers at Annual Session.

The Thirty-fifth annual meeting of the American Mining Congress will open at 10 a. m. today at the Mayflower Hotel.

Speakers will include Senator Key Pittman, of Nevada; S. L. Mather, president of the Congress, and Herbert Wilson Smith, of the Union Carbide Co.

Scott Turner, director of the Bureau of Mines, will speak of "Future Markets for Minerals," at the afternoon gathering.

Liquor Suspects Held For Jury.

Charged with transporting 100 gallons of alcohol, William I. Rhodes, 37 years old, and Thomas Quantrillo, 25 years old, were held for grand jury action under bonds of $1,000 each when they were arraigned in Police Court yesterday. The men were arrested at Twenty-sixth street and Rhode Island avenue northeast.

AMUSEMENTS AMUSEMENTS

STARTS TOMORROW —HITTING A NEW HIGH FOR THRILLS, ROMANCE AND EXCITEMENT! GEORGE RAFT MOST TALKED ABOUT MAN ON SCREEN UNDER-COVER MAN A Paramount Picture With NANCY CARROLL LEW CODY
ON THE STAGE The "It" Girl of Radio in New Cycle of "Blue" Songs SYLVIA FROOS Guest Star Chase and Sanborn—Fleischman Hour—"3 Bakers" Etc. DONATELLA BROS. & CARMEN WILLS & DAVIS • 3 OLYMPICS
WARNER BROS. EARLE PHONE NA 3244 — 25c to 1 P.M. — LAST DAY "MATCH KING" • ON STAGE SID GARY AND OTHER ACTS

TOMORROW UNEQUAL DOUBLE SCREEN TREAT! ...THREE GREAT STARS IN AN IMPETUOUS MODERN ROMANCE SCARLET DAWN A WARNER BROS.-VITAPHONE HIT WITH DOUGLAS FAIRBANKS, Jr. NANCY CARROLL LILYAN TASHMAN and EXCLUSIVE SCOOP FOOTBALL CLASSIC! NOTRE DAME vs. SO. CALIF. COMPLETE CHAMPIONSHIP GAME PLAY-BY-PLAY IN FAST—SLOW MOTION LAST DAY GOONA GOONA LOVE DRUG 25c to 1 p.m. WARNER METROPOLITAN BROS

Last Times Today Joan BENNETT and Spencer TRACY in "ME and MY GAL" Stage MOLLY PICON & JAMES KIRKWOOD and others
LOEW'S FOX 25¢ TO 1 P.M. THEATRE of the STARS Friday Screen AT NIGHT, WHEN LIGHTS BURN BRIGHTEST AND MYSTERY FILLS THE AIR.... LOUIS BROMFIELD'S "NIGHT after NIGHT" with GEORGE RAFT CONSTANCE CUMMINGS WYNNE GIBSON MAE WEST and ALISON SKIPWORTH Stage Jacques RENARD and CAMEL QUARTER HOUR Orchestra featuring The ETON BOYS DO-RE-MI • MILLS, KIRK & MARTIN in "Fizzle See" • DAVIS and DARNELL in "The Salesman" MAXIMO The Cuban Wonder Extra Added Attraction Lee MORSE RADIO'S RECORDING STAR Phil LAMPKIN Loew's FOX CONCERT ORCHESTRA

Tomorrow What would you do to the man that stole your wife? The "UNWRITTEN LAW" with GRETA NISSEN LEW CODY MARY BRIAN SKEETS GALLAGHER LOUISE FAZENDA Always a Better Show at RKO KEITH'S — RKO's 6-DAY GIFT PARTY From Mon. Till Xmas Eve A Toy to Every Child Attending the Theater —EXTRA— Special Gifts For the Grown-Ups See Lobby Display and Daily Ad. For Details Gruen Watch Xmas Dinner for 8 Trip to New York $50 in Groceries Electric Sewing Machine Caron's Perfume
Buy RKO THRIFT BOOKS • Save 10% An Ideal Xmas Gift

Loew's PALACE THEATRE OF THE STARS now Clark GABLE Jean HARLOW in "RED DUST" M-G-M PICTURE with GENE RAYMOND-MARY ASTOR Extra CHARLIE CHASE Comedy Mickey Mouse Coming WALLACE BEERY in "FLESH"
Loew's COLUMBIA Now ANN DVORAK "CHIC" SALES-NOAH BEERY in "STRANGER in TOWN" 25c 11 a.m.-6 p.m. Nights ORCH. 40c BALC. 25c CHILDREN anytime 15c

PHILADELPHIA ORCHESTRA DEC. 20, 8:45 Constitution Hall LEOPOLD STOKOWSKI, Conducting. SIBELIUS—Storm & Berceuse from "The Tempest." WAGNER—"Siegfried." STRAWINSKY—"The Fire Bird." STRAUSS—"Tod und Verklarung." SINGLE TICKETS: $3.25, $3, $2.75, $2, $1.50, $1 at T Arthur Smith Bureau, 1330 G st. in Homer L. Kitt; Nat. 3700.

For Children NATIONAL Sat., Dec. 17 10:30 A.M. HUCKLEBERRY FINN 55c to $1.65 Seats Now

NATIONAL Tonight at 8:20 $1.10 to $2.75 Saturday Matinee, 83c to $2.20 2d Play American Theater Society Violet HEMING Roger PRYOR in John Van Druten's Comedy Hit THERE'S ALWAYS JULIET

DINE AT OLNEY INN OLNEY FARM, OLNEY, MD. 12 miles out Georgia Ave. Ext. A NEW FEATURE. FULL COURSE Roast Turkey Dinner In the Best Olney Inn Style $1.50 Lower prices to meet the need of the day. Personal Direction: Clara May Downey.

POST WANT ADS PAY.

The Washington Post's Daily Legal Record

WEDNESDAY, DECEMBER 14, 1932.

COURT OF APPEALS.

No session. Adjourned from day to day.

DISTRICT SUPREME COURT.

ASSIGNMENT COMMISSIONER'S OFFICE.

Assignment for Thursday, December 15:

LAW CASES.

No. 313. Hart, Dice & Carlson vs. Armbruster. Attys., A. G. Lambert, G. L. Hart—H. R. Burton, T. T. Marye.

No. 500. Stearns vs. Lindow et al. Attys., D. Wiener, A. L. Newmyer—W. C. Clephane, H. I. Quinn, A. F. Canfield.

No. 416. Gibbs, Admr., vs. B. & O. R. R. Attys., A. F. Canfield—Hamilton & Hamilton.

Nos. 486 and 517. Hutton-Runyan vs. New York Title & Mortgage Co. Attys., L. H. David, E. H. Jackson—Marsh & Rogers.

No. 382. Weeks vs. Yellow Cab Co. Attys., A. D. Smith—M. F. Mangan, J. W. Tomlinson.

No. 482. Scherer vs. Independent Taxi Owners Assn. et al. Attys., M. W. King, B. I. Nordlinger—A. D. Smith.

Nos. 584 and 585. Proctor vs. Jacobs. Attys., A. L. Newmyer—H. I. Quinn.

No. 595. Tabler vs. Lord Baltimore Filling Stations. Attys., J. Rafferty—H. I. Quinn.

No. 613. Galliher & Huguely, Inc., vs. James Baird Co. et al. Attys., H. W. Wheatley, H. W. Wheatley, jr.—Tobriner & Graham, E. A. Swingle, G. T. Dunlop, Douglas, Obear & Douglas, J. E. Shifflette, A. C. Wells, B. B. Libby, P. V. Rogers, L. M. Denit, J. J. Hamilton, Quinter & Sothoron.

No. 61. Sanders vs. United States. Attys., L. G. C. Lamar—J. W. Wood.

No. 345. Haynes vs. Byrd. Attys., S. M. Boyd—T. H. Duckett, C. Clagett.

No. 443. Phillips vs. Davis, Wick, Rosengarten Co. et al. Attys., J. A. Davis—R. H. McNeill, G. P. Hoover.

No. 492. Christiansen vs. Smith. Attys., A. L. Newmyer—J. A. Toomey.

No. 610. Kelly vs. Farber. Attys., C. A. Thompson—J. J. Carmody.

No. 387. Showalter vs. Pilling. Attys., C. P. Grant—M. M. Doyle.

Nos. 441 and 452. Randall vs. Maughlin. Attys., A. F. Canfield—William E. Leahy.

Adm. No. 38165. In re estate of James Brown. Attys., E. G. Hubert—C. H. Houston. (Motion for new trial before Mr. Justice Bailey.)

No. 167½. Prince vs. W. B. & A. Elec. Ry. Co. Attys., William Wendell—Littlepage & Littlepage.

No. 309. Redwine vs. Knox. Attys., Whelan & O'Connell—A. D. Smith.

Nos. 339 and 340. Long, Admr., vs. Wash. Terminal Co. Attys., J. D. Fitzgerald—Hamilton & Hamilton.

No. 507. Pilcher vs. Taylor. Attys., R. H. McNeill—F. B. Warder.

No. 509. Clark vs. Brister. Attys., Brandenburg & Brandenburg—O'Shea, Burnett.

Adm. No. 43329. In re estate of Lillian A. Verr, deceased. Attys., G. E. Edelin—O'Shea, Burnett, Goldstein.

Note—Cases by passing slip to December 15 and 16 will not appear on daily assignment until December 19, 1932.

Assignment for Thursday, December 15, 1932:

EQUITY CASES.

No. 133. W. F. Galliher & Bros., Inc., vs. Pot. Bldg. Co. et al. Attys., W. H. Sholes—R. E. Acorn, Foster Wood.

No. 54721. Sullivan, trustee, vs. Kennedy Bros. Co. Attys., Douglas, Obear & Douglas, E. D. Campbell—J. E. Laskey, W. G. Gardiner.

No. 145. Munsey Trust Co. vs. Young. Attys., A. M. Schwartz—A. L. Newmyer.

No. 54648. Met. Cas. Ins. Co. vs. Hoage et al. Attys., H. I. Quinn, A. F. Canfield—R. A. Harmon, L. A. Rover, J. J. Wilson, Swingle & Swingle.

No. 146. Kranz vs. Severn Shores et al. Attys., Plf. in P. P.—E. C. Dutton, P. Wagshal, H. M. Fowler.

No. 152. Williams vs. Williams et al. Attys., G. S. Naphen—P. F. Biggins.

No. 153. Gant vs. Gant. Atty., E. C. Dickson.

MOTIONS COURT—Mr. Justice O. R. Luhring presiding; William F. Stickney, clerk.

No. 76029. John Wilson Brown 3d vs. Gesellschaft Fur Drabutlose Telegraphe, M. B. H.; motion for leave to file amended plea granted. Attys., Peelle, Ogilby & Lesh—G. Thos. Dunlop and E. A. Swingle.

No. 81654. Wm. C. Wolf vs. Whelan Drug Co.; demurrer to replication to defendant's second plea sustained with leave to amend as advised (memo filed). Attys., H. S. Ward—Frost, Myers & Towers.

No. 76878. Beatrice Louise Towbridge, &c., vs. Richard G. Fletcher et al.; judgment of condemnation against District National Bank, a corporation, garnishee, for $54.63. Attys., R. E. Wellford, P. H. Marshall—Louis Ottenberg and Burkart & Quinn.

No. 11473. In re Helen L. Quidley; order ratifying report and fixing allowance.

No. 2201. In re James H. Elkins Construction Co., Inc.; order for payment by clerk. Attys., Syme & Syme.

No. 2711. In re Harry E. Sprucebank; order for discharge. Atty., Frank Van Sant.

No. 2728. In re Irwin D. Schwartz, trading as "Benmart's Pharmacy;" order for discharge. Atty., Jacob N. Halper.

No. 2718. In re Wm. K. Hartung; order for discharge. Attys., A. L. Newmyer and J. A. Kaufmann.

No. 55007. Marie Gamble Hodge vs. Geo. W. Hodge et al.; order of publication. Atty., L. A. Block.

No. 55146. In re Change of Name of Louis L. Lipschitz; order of publication.

No. 55115. Neva E. Moore vs. Lawrence E. Moore; order for alimony pendente lite and counsel fee. Attys., Wm. R. Lichtenberg—Harlan Wood.

No. 55149. Nancye M. Lorleberg vs. Richard Lorleberg et al.; rule returnable Dec. 21, 1932. Atty., J. M. Boardman.

No. 55135. Charlotte J. Lankford vs. H. I. Coleman et al., trustees; rule to December 19, 1932. Attys., D. T. Wright and P. Ershler.

No. 54445. Elizabeth N. Longcor vs. Charles C. Longcor; rule to December 19, 1932. Attys., Harlan Wood—Daniel S. Ring and W. E. Shore.

No. 54307. Mathilde Townsend Welles et al. vs. Mathilde Townsend Welles et al.; order authorizing investment. Attys., Minor, Gatley & Drury.

No. 54337. Charles Ullrich et al. vs. Alice Ullrich et al.; order authorizing receivers to make distribution. Attys., Sefton Datt, Charles S. Baker—P. F. Myers, Harlan Wood and Frank R. Long.

No. 52270. Kathleen P. Stoops vs. Milford E. Stoops; order overruling motion for alimony. Attys., R. Neudecker—J. M. Boardman—W. A. Coombe.

No. 51951. Annie M. V. Russell vs. James M. Russell; order for maintenance of minor child. Attys., Charles E. Paine—F. Regis Noel.

No. 51345. Grace Cauldwell vs. the F. H. Smith Building, Inc., et al.; consent order dismissing cause. Attys., W. Gwynn Gardiner—Baker & Tepper.

No. 53684. Henry F. Woodward vs. William L. Finley et al.; order continuing hearing to January 23, 1933. Attys., in proper person—Douglas, Obear & Douglas, and A. B. Duvall.

No. 49107. Amelia Stevenson vs. Louis C. Stevenson; order denying motion to suspend alimony. Attys., Houston & Houston—Hayes & Davis.

No. 52105. Louis P. Howard vs. Ruth Howard; rule to January 5, 1933. Attys., R. E. Lynch—M. F. Bischoff.

No. 51476. Louis Naples vs. Edna Estelle Naples; order appointing Marie E. McCathran; attorney to defend. Atty., M. J. Lane.

CIRCUIT COURT 1—Mr. Justice James M. Proctor presiding; R. E. Lee Goff, clerk.

No. 80088. Robert Warner, &c., vs. Jeanette Kidd; jury sworn; verdict for plaintiff in sum of $500. Attys., Ralph A. Cusick—Snyder, Offutt & Imley.

No. 75188. Hugo Hurfurth, jr., et al. vs. D. of C.; stipulation of counsel filed waiving trial by jury; case continued to December 15, 1932. Attys., Douglas, Obear & Douglas, Edmund D. Campbell—W. W. Bride, R. E. Lynch.

No. 81217. Sidney Small vs. Woodie J. Hicks; judgment on verdict for plaintiff against defendant for $3,000 and costs. Attys., Charles H. Merillat, George H. Zeutzius.

CIRCUIT COURT 2—Mr. Justice Joseph W. Cox presiding; George A. Watts, clerk.

No. 79514. Samuel Milwit vs. Morris Park et al.; trial resumed; same jury respited to December 15, 1932. Attys., Virginia Diedel, Alfred D. Smith.

No. 76013. Gardner M. Youngman vs. Arthur H. McCarrell; judgment on verdict for defendant against plaintiff for costs. Attys., W. B. Wolf—G. L. Baker, E. L. Wilson.

CIRCUIT COURT 3—Mr. Justice Jesse C. Adkins presiding; J. Wesley Gardner, clerk.

No. 79458. Mary Holsapple vs. Fox Theaters Corp.; trial resumed; same jury respited to tomorrow morning. Attys., H. W. Wheatley—E. C. Brandenburg, L. M. Denit.

CIRCUIT COURT 4—Mr. Justice Jennings Bailey presiding; Russell P. Belew, clerk.

No. 73335. Filodemo G. Balance vs. U. S. A.; trial resumed, same jury respited until tomorrow morning. Attys., Warren E. Miller, R. H. McNeill—J. W. Wood, W. M. Shea.

Equity 54984. G. Bryan Pitts vs. Nugent Dodds et al.; order overruling motion to require defendant to file a further and better statement of the nature of the claim. Attys., Leon Tobriner, W. J. Lambert and D. A. Devane—W. A. Gallagher.

Equity 53965. The F. H. Smith Co. vs. Galen E. Tait et al.; order setting aside attempted service of process on defendant Gladys T. Pitts, and order overruling motion to quash service of alias subpena on defendant G. Bryan Pitts. Attys., C. H. Syme, W. W. Rose and Richard S. Doyle—Leo A. Rover and John W. Fihelly.

EQUITY COURT 1—Mr. Justice Peyton Gordon presiding; Harry B. Dertzbaugh, clerk.

No. 54265. George W. Henderson vs. Sarah Askiss Henderson; on hearing; decree to be signed for plaintiff. Attys., E. B. Barbier—Thelma W. Askiss.

No. 52120. John G. Eastburn vs. Elsie Maw Eastburn et al.; interlocutory decree for divorce signed. Attys., Nita S. Hinman—Thomas J. Reilly.

No. 54565. Edith L. Hardison vs. Henry G. Hardison et al.; on hearing; decree to be signed for plaintiff. Attys., Robert Hardison—D. L. Riordan.

No. 49168. Harry I. Quinn et al. vs. Commercial National Bank et al.; on hearing; continued to tomorrow. Attys., W. Gwynn Gardiner—G. C. Gertman, Cromelin & Laws et al.

No. 55106. Edward D. Talty, trustee, vs. Helen E. Carr et al.; order authorizing making of lease. Attys., Peelle, Ogilby & Lesh.

EQUITY COURT 2 and DISTRICT COURT 1—Mr. Justice F. Dickinson Letts presiding; Williams F. Lemon, clerk.

No. 51985. Albert Battista vs. Mortgage Security Co.; hearing resumed and continued. Attys., Albert Cercio—Louis Ottenberg.

No. 1988 (U. S.). In re Lots 2 and 4, Square 256; hearing begun and continued to tomorrow. Attys., H. H. Glassie et al.

No. 2169 (U. S.). In re Anacostia Park; hearing begun and continued to Dec. 15, 1932. Attys., H. H. Glassie et al.

PROBATE PROCEEDINGS—Mr. Justice James M. Proctor presiding.

Estate of Jesse Foster; order granting letters of administration to Clyde C. Dailey; undertaking, $900. Atty., H. L. Johnson.

Estate of Clara N. Falls; order granting letters of administration to Walker F. Falls and W. Marion Falls; special undertaking, $1,000. Atty., W. E. Schooley.

Estate of Nettie E. Lyons; order admitting will to probate and granting letters of administration to Estella Victoria Buxton; undertaking, $2,000. Atty., L. L. Nettleton.

Estate of Mary A. Matthews; order admitting will to probate and granting letters testamentary to Joseph Matthews; special undertaking, $1,500. Atty., D. B. Groff.

Estate of Mildred Brokmeyer; order for rule to issue against administrator requiring him to show cause why he should not file a complete account of the assets of the estate and why he should not distribute share of Louise Whitney, deceased, to the Lincoln Bank & Trust Co. of Louisville, Ky., administrator. Attys., Brandenburg & Brandenburg.

Estate of Margaret Jaeger; order admitting will to probate and granting letters testamentary to Frederick Jaeger; undertaking, $1,200. Atty., R. B. Behrend.

Estate of James G. Noyes; order granting letters of administration to Helen W. Noyes; undertaking, $5,500. Attys., Kixmiller, Bear & Morris.

Estate of Joseph I. Brittain; order for publication of probate of will and codicil.

Estate of Phyllis O. Holloway; order appointing William Myer Lewin guardian ad litem.

Estate of Maud McGill; order for a commission to issue to take proof of will. Atty., F. Stohlman.

Estate of Bertha A. Black; order amending order of acceptance of compromise so as to direct executor to accept the sum of $4,500 in full settlement of claim. Atty., A. D. Smith.

Estate of William Flynn; will filed, dated December 8, 1932.

In re Edna C. West et al.; order authorizing expenditure of $186.51 for benefit of minors. Atty., R. W. Pearson.

Estate of Hiram S. Haywood; petition for rule to show cause to issue. Atty., C. P. Johnson.

Estate of Josephine A. Hayes; order continuing trial of issues to January 10, 1933.

Estate of Mary E. Cook; petition for leave to employ counsel to prosecute caveat. Atty., S. J. L'Hommedieu.

Estate of James S. Ford; will filed, dated September 4, 1918.

Estate of Arthur M. Wheeler, jr.; will filed, dated January 9, 1917.

Estate of Hubert Newsom; petition for letters of administration. Attys., Millan & Smith.

Estate of Hannah Odom; petition for letters of administration, d. b. n. Atty., J. F. Wilson.

Estate of John William Sherman; will filed dated February 1, 1927, or February 5, 1927.

Estate of Mary E. Cook; order authorizing executor to employ counsel to defend estate in caveat proceedings. Atty., S. J. L'Hommedieu.

Estate of Beulah Proctor; petition for letters of administration. Atty., W. E. Wiegering.

Estate of Susan O. O'Connell; order continuing trial of issue to January 16, 1933.

LAWSUITS.

No. 82147. National Savings & Trust Co. vs. James T. Wolfe et al.; note, $27,991.38. Attys., Minor, Gatley & Drury.

No. 82148. Town of Takoma Park vs. District Fidelity & Surety Co.; bond, $12,809.66. Attys., E. B. Prettyman and P. C. King, jr.

No. 82149. Piney Goldstein vs. F. W. Woolworth Co.; damages, $15,000. Attys., Lavine & Lavine.

DOCKETED JUDGMENTS.

No. 2545. Gertrude E. Mackenzie vs. Louis H. Stabler; amount, $300. Attys., R. L. Merrick and Max Lewis.

MECHANICS LIENS.

No. 15899. William W. Riley vs. Rufus O. and Minnie E. Jones; lot 80, square 2835, 3453 14th st. nw., amount, $165.03. Atty., James E. Shifflette.

No. 15900. R. V. Dovell vs. Rufus O. and Minnie E. Jones, lot 80, square 2835, 3453 14th st. nw. Atty., James E. Shifflette.

EQUITY SUITS.

No. 55149. Nancy M. Lorleberg vs. Richard Lorleberg et al.; absolute divorce. Atty., G. Frank Langford.

No. 55150. Mary Virginia Leeland vs. Melvin H. Leeland et al.; absolute divorce. Atty., J. M. Boardman.

No. 55151. Ruth M. Hardy &c., vs. Roy E. Hardy; limited divorce or maintenance. Atty., R. Neudecker.

CRIMINAL COURT 1—Mr. Chief Justice Alfred A. Wheat presiding; William S. Adkins, clerk.

No. 50602. U. S. vs. Dora Davis; trial resumed, same jury, jury respited until tomorrow. Atty., George D. Horning, jr.

G. J. No. 10466. U. S. vs. John M. Henshaw; bond fixed at $1,500; recognizance taken with Milton S. Kronheim as surety for $1,500.

No. 51419. U. S. vs. Max Coswan; motion to suppress evidence filed. Attys., Whelan & O'Connell.

Assignment for Thursday, December 15: Trials—U. S. vs. Dora L. Davis, U. S. vs. Howard L. Carson, U. S. vs. Choice Henry, U. S. vs. Salvatore Marion, U. S. vs. Will Davis, U. S. vs. Benjamin Coleman, U. S. vs. William T. Robinson.

CRIMINAL COURT 2—Mr. Justice Daniel W. O'Donoghue presiding; Richard J. Kirkland, clerk.

No. 52543. U. S. vs. Chester Cay; plea not guilty to murder in first degree withdrawn and plea guilty to murder in second degree entered; remanded. Atty., Cedric F. Johnson.

No. 52258. U. S. vs. Arthur Childers; trial resumed; same jury respited until tomorrow. Attys., S. McComas Hawken, Harold F. Hawken.

Assignment for Thursday, December 15, 1932—Trials:

U. S. vs. Arthur Childers; U. S. vs. Sidney Cotton; U. S. vs. Jonah Gorham; U. S. vs. Quint Terry; U. S. vs. Charles A. Berry; U. S. vs. Joseph William Owens; U. S. vs. Edward Burnette.

INCORPORATION papers drafted without charge for lawyers naming us resident agent. Consultation free; confidential service; forms drawn by corporation lawyer of State of incorporation. Save time, errors. Corporation Co. of Md., Va. & Del. Jesse C. Duke, Counsel, Colorado Bldg.

ELSIE CANNON, LL.M., M.P.L. Law and Patent Reporting National 8469 National Press Building, 2nd Floor

L. L. PERKINS WILL BOND YOU. United States Fidelity & Guaranty Co. Phone National 0013. 1415 K ST. NW.

Cameras With f.4.5 Lenses From $15.00 Up Fuller & d'Albert, Inc 815 10TH STREET, N.W.

Eliminate Eyestrain With Properly Fitted Glasses When you come to Leese's to be fitted, you may be sure it will be done smartly and becomingly at the most moderate cost. Expert Optometrists Always Available M. A. LEESE Optical Co. 614 9th St. N.W.

Old Sores Heal Twice As Quick
Any old sore or ulcer will heal up quickly and smoothly if you dress it daily with Gray's Ointment. This will draw out the soreness, end infection, make the scab form and start healthful healing. Absolutely safe and reliable. Quick and sure. Only 25c. Mfg. by W. F. Gray Co., Nashville, Tenn. —Adv.

5 FREE LECTURES BY PROF. WM. ESTEP
Founder of Super Mind Science Church; Author: Eternal Wisdom and Health.
Beginning TONIGHT 8 P. M. "What I Saw in India"
Fri., Dec. 16 8 P. M. "Laws of Mind and Life"
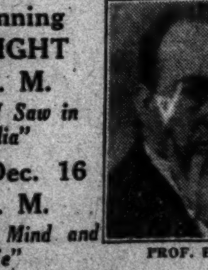
PROF. ESTEP
Sat., Dec. 17 8 P. M. "Power of Concentration"
Sun., Dec. 18 3 P. M. "Where Is Jesus Now?"
8 P. M. "How Jesus Performed Miracles"
Movies of India, Showing Temples and Palaces. Also of Egypt and the Holy Lands. Prof. Estep visited these places and explains from experience.
HOTEL BURLINGTON 1120 VERMONT AVENUE N.W.

A Helpful Gift for Years!

Nationally Known

KENMORE Cleaner

With Attachments **$19.95**

Only $4 Down

Monthly Payments Easily Arranged. Small Carrying Charge.

FEATURES

Motor-driven brush. Powerful motor, with Norma ball bearings (never needs oil). More vibrating, sweeping and cleaning action. Fan provides greater suction. Approved by Good Housekeeping Institute. Tested in Sears Laboratories.

How Delighted She Would Be With a

New Gas Range

Here's a Buy!

Instead of $40 Only

$29.95 Cash

Delivered and Installed

Oven Heat Control. Touch-a-Button Lighter. Full Porcelain Enamel.

Only $4 Down

Small Carrying Charge

Monthly Payments Easily Arranged on Stove Purchases of $20 or More

American Reproductions of

Oriental Design

Woven Through to the Back

9x12 Feet

Cash Delivered **$23.95**

Only $5 Down Delivers This Rug

Natural lustre without chemical wash. Backs treated to prevent slipping. Soft! Glowing! Colorful copies of the most famous Oriental patterns. See our complete line of new rugs at Sears' new low prices. Monthly payments easily arranged on rug purchases of $20 or more.

A Gift That Will Last for Years!

$6.29 Full $9.95 Value

Beautifully Upholstered

Here is a charming chair exceptional in design and upholstered with artistic patterned velour back and plain velour seat to match. Others in all-over tapestry. Sturdily constructed of finest quality materials.

OPEN UNTIL 9:30 P. M. EVENINGS

Beautifully Woven

All-Wool Blankets

70x80 Inches

$4.98

Charming pastel plaids to harmonize with modern bed rooms. Deep, thick, soft, cozy nap.

THRIFTY Gifts FOR THE HOME

MONTHLY PAYMENTS EASILY ARRANGED

Come to Sears and See These Modern Guaranteed Articles You Can So Easily Own Under Our Easy Time Payment Plan

Furniture for every room, Rugs, Linoleum, Draperies, Electric Refrigerators, Vacuum Cleaners, Sewing and Washing Machines, Electric Ironers, Electric Tools, Electric Floor Polishers, Boat Motors, Electric Motors, Heating Plants, Electrical Fixtures, Roofing Supplies, Paint Sprayers, Farming Machinery, Silvertone Radios, Diamonds, Watches, Electric Clocks, Silver-plated Ware, Dinner Sets, Typewriters. Bicycles, Battleship Cast Aluminumware, Ultra Violet Ray Lamps, Gas, Oil and Electric Stoves, etc. Easy payments on purchases of $20 or more.

Beauty and Comfort

A Pleasing Gift

$9.95

Full $12.95 Value

One of the finest values we have yet seen at this price. Covered in self-figured tapestry. Rust or green.

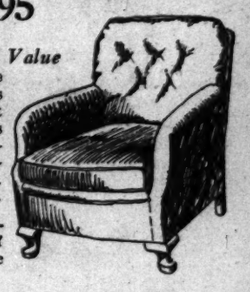

See our complete line of Lounge Chairs.

An exquisite lifetime gift

96-Piece

China Set

$32.75

One of the most beautiful Japanese dinner sets we have ever received. A new value demonstration by Sears.

Monthly Payments Easily Arranged. Small Carrying Charge.

It's Solid Mahogany

A Lovely Gift

$10.95

Full $19.95 Value

Any woman would be thrilled with a spinet desk of such exquisite master craftsmanship. Size 34 inches by 18 inches by 31 inches high.

She Would Prize This

New Toaster

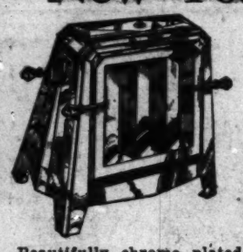

$4.95

Full $10 Value

Fully automatic, has cone-glow tell-tale light. Beautifully chrome plated. Fully guaranteed by Sears. Other special values $1.00 and $1.49.

"KENMORE" **COLDSPOT**

ELECTRIC REFRIGERATOR

4 Cubic Feet **$89.50**

Only $7.50 Down

Delivered to Your Home

Monthly Payments Easily Arranged. Small Carrying Charge

COLDSPOT Is Rated the Equal of Any on the Market. (And Better Than Most)

Besides being tested and approved by Good Housekeeping Institute, COLDSPOT has been thoroughly tested by leading scientific research and testing laboratories throughout America. Without exception, reports of these tests testify to the high quality and unswerving efficiency of COLDSPOT. You get QUALITY when you buy COLDSPOT and nothing is spared to make it as fine and reliable as any electric refrigerator on the market. And bear in mind that COLDSPOT is sold on Sears justly famous pledge, "Satisfaction Guaranteed or Your Money Back." Be sure. Buy COLDSPOT.

Other Sizes Equally Low Priced.

A Gift of *"Luxurious Comfort"*

3-Pc. Living Room Suite

Roomy Davenport and Two Full Size Chairs **$79.50** Delivered

A Small Deposit Reserves a Suite Until Christmas

ONLY $7 DOWN

Monthly Payments Easily Arranged Small Carrying Charge.

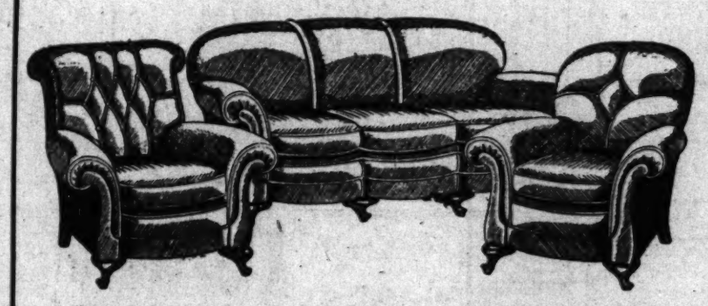

Choice of tapestry or homespun covers. Reversible spring-filled cushions. This fine suite was built up to Sears' high standard of workmanship and not "down to a price." We urge you to compare this suite with others selling for much more.

Has Four Compartments

Magazine Rack

$2.79

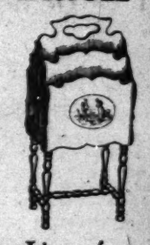

A very unusual looking magazine rack, in walnut finish with colorful decoration.

See Our Complete Line of Furniture Gift Novelties.

"Energex"

Heating Pad

$2.49

Will not overheat. Full size. With three-heat thermostatic control switch. Handy for Winter comfort.

Full $3.50 Value

Don't Forget the

Smoker

$5.75

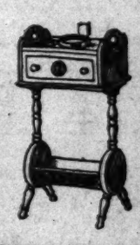

This walnut finished quarter gum smoking stand is fitted with 3-piece solid brass set with glass tray.

She Will Appreciate a Beautiful

Hartz Mountain Canary $2.98

Guaranteed Singer with Beautiful Plumage

These little fellows will bring joy to the entire family, not only at Christmas but every day in the year.

Shop at Sears and Save On Bird Cages, Too!

Here's the ideal gift for "Her"

KENMORE

Model "A" WASHER

$44.50 Cash Delivered

ONLY $5 DOWN

Small Carrying Charge

More "KENMORES" Are Sold Than Any Other! It MUST Be Good

Sears sells more washers than any other maker or retailer in the world. Such features as Lovell Wringer, Triple Vane Agitator, Noiseless Cut Gears make the perfect washer.

Tested in Sears' Laboratories

Approved by Good Housekeeping Institute

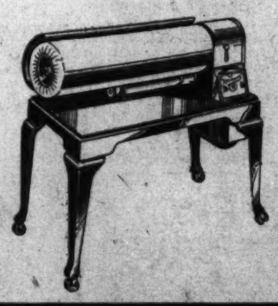

KENMORE

De Luxe Ironer

Completely Automatic

$64.50 Cash

You can iron everything—flat pieces, dresses, shirts, ruffles, etc.

Irons average week's washing in less than one hour.

Monthly Payments Easily Arranged Small Carrying Charge

Amazing Demonstration of

SILVERTONE

RADIO VALUE

1933 10-Tube Superhet

$39.95

Cash

Complete With Tubes Delivered and Installed.

Features of sets selling elsewhere for $69—

10-Tube Superhet
Twin Dynamic Speakers
New Super Power Tubes
Automatic Volume Control
Acoustic Tone Compensator
Full Size Shielded Chassis
Walnut Veneered Cabinet

Only $5 Down

Monthly Payments Easily Arranged. Small Carrying Charge.

Phone While at Ease

Phone Stand

$6.95

For a splendid telephone stand set. 29 inches high, top 18x15 inches—quartered gum, walnut finished.

A Gift for the Home

"Standard Service" Seamless

Launderite Sheets

Nationally Known for Quality

81x99 —75c
63x99 —65c
72x99 —69c
81x108—87c

Launderite Pillow Cases

43x36 in. 18c

45x36 in. 19c

Semi-Venetian Console Style

Mirror

$1.19

Beautifully clear; rich gilded decoration; attractive cut design. Size 10x18. We advise you to come early.

SEARS, ROEBUCK AND CO.

SATISFACTION GUARANTEED OR YOUR MONEY BACK

RETAIL DEPARTMENT STORE—BLADENSBURG RD. AT 15th & H STS. N.E.

Daily Cross-Word Puzzle

ACROSS.

1 Articles of furniture
5 Timid
8 Foundation
12 The Great Lake drained by the Niagara
13 Terminal member of foot
14 The largest continent
15 The pith of a matter
16 Revolving
18 Silent
20 A shelf
21 A large extinct bird
23 Musical drama
25 Eternally, poetic
26 Present for acceptance
28 A tube or canal
30 To affront
32 Supported
36 Dregs
38 To harden
39 To free
42 To pardon
44 Uncooked
45 Went up
47 Artless description of rustic life
49 Give legal force
51 A very small degree
54 Paradise
55 Meadow
56 Ireland, poetic
57 A writing table
58 A beast of burden
59 Stained

DOWN.

1 Beseech
2 A son of Gad
3 Staff for holding bunch of flax
4 A bristle
5 To divest
6 Shouted in contempt
7 Eventually
8 Beat wings with impatience
9 Apart
10 Burn superficially
11 Earnest
17 Briskness
19 Put in a tight place
21 To low
22 Away
24 Pass over with friction
27 Snakelike fish
29 To bronze
31 A river in Scotland
33 Pitiful
34 A signal stage of history
35 Moisture condensed on cool bodies at night
37 Strikes
39 Acted furiously
40 A decree of the Sublime Porte
41 Deals out in small portions
43 Mental impressions
46 Subside
48 Told falsehood
50 A wing
52 A bond
53 A connective

YESTERDAY'S ANSWER.

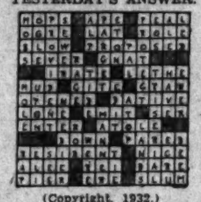

(Copyright, 1932.)

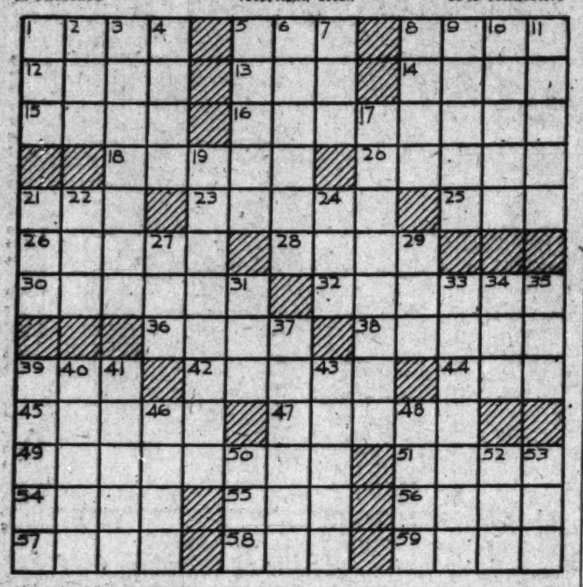

On the Air Today

THURSDAY, DECEMBER 15.

WRC—National Broadcasting Co. (316 Meters. 950 Kilocycles.)

6:45 a. m.—Exercises.
8:00 a. m.—Gene and Glenn.
8:15 a. m.—Morning Variedies.
8:30 a. m.—Cheerio.
9:00 a. m.—Marguerite Devine, pianist.
9:15 a. m.—Anne Hard.
9:30 a. m.—Upstaters.
9:45 a. m.—Pie Plant Pete.
10:00 a. m.—Mystery Chef.
10:15 a. m.—Young Artists' Trio.
10:30 a. m.—Timely Garden Suggestions.
10:45 a. m.—Breen and De Rose.
11:00 a. m.—"May We Present?"
11:15 a. m.—Radio Household Institute.
11:45 a. m.—Shut-In Hour by U. S. Marine Band.
12:30 p. m.—Hessick Correct Time.
1:15 p. m.—Address from Berlin — Gen. Kurt con Schleicher.
1:30 p. m.—New Yorker Concert Ensemble.
1:45 p. m.—Better Business Bureau.
2:00 p. m.—Salon Singers.
2:30 p. m.—Ceremonies in Connection With Laying of Cornerstone for New Department of Labor Building. Address by the President of the United States.
3:30 p. m.—U. S. Navy Band.
4:00 p. m.—Mitchell Schuster's Orchestra.
4:30 p. m.—Alice Hutchins Drake.
4:45 p. m.—Lady Next Door.
5:00 p. m.—Radio Dolls in Toyland.
5:15 p. m.—Aunt Sue and Polly.
5:30 p. m.—Afternoon Varieties.
5:40 p. m.—Hominy Not Harmony.

HOMINY . . . NOT HARMONY!

Microphone mix-ups—behind the scenes of a radio broadcasting station—more laughs than you ever thought possible—presented by

BREWER-SNYDER CO., Inc.

Makers of "PURITEE HOMINY"

5:45 p. m.—Secretary Hawkins.
6:00 p. m.—Wardman Concert Ensemble.
6:15 p. m.—U. S. Weather Forecast.
6:16 p. m.—Concert Ensemble.
6:25 p. m.—Grosner's Success Hit of the Day.
6:30 p. m.—Wilkins Quarter-Hour, Marguerite Cromwell, soprano.

WILKINS COFFEE PROGRAM

MARGUERITE CROMWELL

Rudolf Schramm & His Music

(EVERY TUES. THURS. SAT)

6:45 p. m.—G. E. Circle.
7:00 p. m.—Amos 'n' Andy.
7:15 p. m.—Wheatenaville.
7:30 p. m.—Barbasol Program.
7:45 p. m.—Goldbergs.
8:00 p. m.—Rudy Vallee Orchestra, Olsen and Johnson.
9:00 p. m.—Capt. Henry's Show Boat.
10:00 p. m.—Lucky Strike Dance Hour.
11:00 p. m.—Last-Minute News.
11:02 p. m.—Lexington Orchestra.
11:15 p. m.—Cesare Sodero Concert Orchestra, "Czechoslovakia Fights the Depression," by Jaroslav Novak, consul general, Czechoslovakia.
12:00 (midnight)—Terrace Gardens Orchestra.
12:30-1:00 a. m.—Hollywood on the Air.

WMAL—Washington Radio Forum. (475.9 Meters. 630 Kilocycles.)

8:00 a. m.—Musical Varieties.
8:15 a. m.—Morning Devotions, Church of the New Jerusalem, Rev. Paul Sperry, pastor.
9:00 a. m.—Smart Set.
9:15 a. m.—"At a Music Counter," Dot Myer Wildman.
9:30 a. m.—Hal Kemp's Orchestra.
9:45 a. m.—Shirley Ernst and Marie Ann Bertrand.
10:00 a. m.—Bob Haring's Orchestra.
10:15 a. m.—Garnet Clark, pianist.
10:30 a. m.—Ken Walsh, songs.
10:45 a. m.—Colonial Club Orchestra.
11:00 a. m.—Alicezene Graves Carver, soprano.
11:15 a. m.—Bob Miller's Orchestra.
11:30 a. m.—Norman Daly, pianist.
11:45 a. m.—Lorraine E. Bentley, soprano.
12:00 (noon)—Robert Ruckman, organist.
12:30 p. m.—Lotus Orchestra.
1:00 p. m.—National Dance Marathon.
1:15 p. m.—Anson Weeks' Orchestra.
1:30 p. m.—Gertrude Dyrr, pianist.
1:45 p. m.—Jane Elise Hastings, soprano.
2:00 p. m.—Davisonian Ensemble.
2:30 p. m.—Marie Fowler and Harvey Brasse, songs.
2:45 p. m.—Jolly Fellows.
3:15 p. m.—Emily Goldenberg, mezzo-soprano.
3:30 p. m.—Salon Orchestra.
4:00 p. m.—Dr. Harold M. Dudley, baritone, and Mrs. Eldridge Johnson, pianist.
4:15 p. m.—Afternoon Tea Ensemble.
4:45 p. m.—"Rod and Stream," Perry Miller.
5:00 p. m.—National Dance Marathon.
5:15 p. m.—Santa Claus Program.
5:30 p. m.—Patriotic Milestones, Lieut. Frederick Henney, U. S. A.
5:45 p. m.—News Flashes.
6:00 p. m.—Meyer Goldman's Orchestra.
6:30 p. m.—National Business Hour, Representative Joseph B. Shannon, Missouri, "Government Competition."
6:45 p. m.—Helen D. Underwood, soprano, and Hazel Brown Piers, pianist.
7:00 p. m.—Meyer Davis' Concert Orchestra.
7:30 p. m.—Christmas Savings Club Talk.
7:45 p. m.—Community Chest Album of Artists, Ruby Smith Stahl, contralto.
8:00 p. m.—Evening Serenaders.
8:30 p. m.—Frances Gutelius, pianist.
8:45 p. m.—Carolyn Schoenthal, soprano.
9:00 p. m.—H. Phelps Clark, bass-baritone.
9:15 p. m.—Robert Ruckman, organist.
10:00 p. m.—The Postillion, late news from The Washington Post.
10:15 p. m.—National Dance Marathon.
10:30 p. m.—Pete Macias Michel Orchestra.
11:00 p. m.—Lotus Orchestra.
11:30 p. m.—McWilliams' Elks Club Orchestra.

WJSV—Columbia Broadcasting Co. (265.4 Meters. 1,460 Kilocycles.)

7:00 a. m.—Elder Michaux.
7:30 a. m.—Organ Reveille.
8:00 a. m.—Gilfland Special.
8:05 a. m.—Columbia Miniatures.
8:20 a. m.—Salon Musicale.
9:00 a. m.—Little Jack Little, vocalist and pianist.
9:15 a. m.—Band Box Revue.
9:30 a. m.—Tony Wons.
9:45 p. m.—Reis and Dunn.
10:15 a. m.—Ida Bailey Allen.
10:30 a. m.—The Four Clubmen.
11:00 a. m.—U. S. Navy Band.
11:30 a. m.—Emery Deutsch Orchestra.
12:00 (noon)—Miniatures.
12:15 p. m.—Buddy Harrod Orchestra.
12:30 p. m.—Concert Miniatures.
1:00 p. m.—Address from Berlin — Gen. Kurt con Schleicher.
1:30 p. m.—American School of the Air, "Mrs. Santa Claus."
2:00 p. m.—Aunt Jemima Songs.
2:15 p. m.—Curiosities in Rock.
2:30 p. m.—Dedication of New Labor Department Building, Washington, D. C. Address by President Hoover.
3:30 p. m.—Frank Westphal Orchestra.
4:00 p. m.—U. S. Army Band.
4:45 p. m.—American Legion National Trade Revival Campaign Speaker.
5:00 p. m.—Miniatures.
5:15 p. m.—Today and Yesterday.
5:30 p. m.—Skippy.
5:45 p. m.—Vaughn De Leath.
6:00 p. m.—H. V. Kaltenborn.
6:15 p. m.—"Cowboy Tom."
6:20 p. m.—Harold Stern Orchestra.
6:45 p. m.—Joe Hayme's Orchestra.
7:00 p. m.—Myrt and Marge.
7:15 p. m.—Keeping Up With Events.
7:30 p. m.—Ted Husing's Inside News.

TED HUSING

Cream of the News of the South

SALLY SOTHERN

News of the Cream of the South

SOUTHERN DAIRIES ICE CREAM

7:45 p. m.—Smilin' Ed McConnell.
8:00 p. m.—Lyman Orchestra.
8:15 p. m.—Jack Benny and Ted Weems' Orchestra.
8:45 p. m.—Jack Denny Orchestra.
9:00 p. m.—Chesterfield Program, Boswell Sisters.
9:15 p. m.—Mills Brothers.
9:30 p. m.—Omar Khayyam.
9:45 p. m.—Melody Parade.
10:00 p. m.—Five Star Theater. "The Chocolate Soldier."

TONIGHT 5 STAR THEATRE

Aborn Opera Co. presents

Chocolate Soldier

10:00 P. M. WJSV

SPONSORED BY

STANDARD OIL CO. OF NEW JERSEY.

10:30 p. m.—Edwin C. Hill.
10:45 p. m.—Charles Carlile, tenor.
11:00 p. m.—Howard Barlow Symphony Orchestra.
11:30 p. m.—Globe Trotter.
11:45 p. m.—Isham Jones Orchestra.
12:00 (midnight)—Eddie Duchin's Orchestra.
12:30 a. m.—Riviera Orchestra.

WOL—American Broadcasting Co. (229 Meters. 1,310 Kilocycles.)

7:00 a. m.—Musical Clock.
9:55 a. m.—Police Flashes.
10:00 a. m.—Midweek Varieties.
10:30 a. m.—Dance Concert.
11:00 p. m.—"Contract Bridge," Mrs. Frank Guest.
11:15 a. m.—Concert Gems.
11:30 a. m.—Songs We Love.
11:45 a. m.—Organ Echoes.
12:00 (noon)—Luncheon Concert.
12:30 p. m.—Naval Hospital Requests.
3:00 p. m.—Variety Hour.
3:55 p. m.—World Book Man.
4:00 p. m.—Salon Musicale.
4:15 p. m.—Disabled American Veterans' Program.
4:30 p. m.—Duke Ellington Tunes.
4:45 p. m.—Catharine Deale, pianist.
5:00 p. m.—Something for Every One.
5:30 p. m.—Paul Kent, German Folk Songs.
5:45 p. m.—Lady Fingers, Myrtle Case.
6:00 p. m.—Bankers.
6:15 p. m.—Evensong Trio.
7:00 p. m.—Dinner Concert.
7:20 p. m.—News Spotlight.
7:30 p. m.—"The Melting Pot," Northern Dramatic Company.
8:00 p. m.—Accordion Symphonist.
8:15 p. m.—Silver Crescent Music.
8:30 p. m.—Joe Bruno.
8:45 p. m.—Rhythm Concert.
9:00 p. m.—Wrestling Matches.

WBAL—Baltimore—1,060 Kilocycles. WBAL Independent Operation.

4:00 p. m.—Kaltenmeyer's Kindergarten.
4:30 p. m.—Thursday Special.
5:00 p. m.—The Neal Sisters.
5:15 p. m.—Soloist.
5:30 p. m.—Singing Lady.
5:45 p. m.—Little Orphan Annie.
6:00 p. m.—Joe Furst Orchestra.
6:15 p. m.—Johnny Hart in Hollywood.
6:30 p. m.—Inspector Stevens and Son, of Scotland Yard.
6:45 p. m.—Lowell Thomas.
7:00 p. m.—Amos 'n' Andy.
7:15 p. m.—Royal Vagabonds.
7:30 p. m.—Louise Bernhardt, contralto.
7:45 p. m.—Chandu, the Magician.
8:00 p. m.—Regimentallats.
8:15 p. m.—Song Sleuth.
8:30 p. m.—Around the Melodeon.
9:00 p. m.—Death Valley Days.
9:30 p. m.—Dancing Strings.
10:00 p. m.—Country Doctor.
10:15 p. m.—Irma Glenn, organist.
10:30 p. m.—Al and Pete.
10:45 p. m.—Soloist and Orchestra.
11:00 p. m.—Radio Rubes.
11:15 p. m.—Concert Orchestra.

WJZ—New York. (760 Kilocycles.)

5:30 p. m.—Singing Lady.
5:45 p. m.—Orphan Annie.
6:00 p. m.—Gus Van and Furst Orchestra.
6:15 p. m.—Johnny Hart.
6:30 p. m.—Old Church Songs.
6:45 p. m.—Lowell Thomas.
7:00 p. m.—Amos 'n' Andy.
7:15 p. m.—Impersonations.
7:30 p. m.—Louise Bernhardt, songs.
8:00 p. m.—Regimentalists' Chorus.
8:15 p. m.—Song Sleuth, pianologue.
8:30 p. m.—Sin Tin Tin Thriller.
8:45 p. m.—Howard Thurston, magic.
9:00 p. m.—"Death Valley Days," play.
9:30 p. m.—Dancing Strings.
10:00 p. m.—Country Doctor.
10:15 p. m.—Wilfred Glenn, basso.
10:30 p. m.—Al and Pete, novelty.
10:45 p. m.—Homer Bailey, soprano.
11:00 p. m.—Radio Rubes, songs.
11:15 p. m.—Sodero Concert Orchestra.
12:00 (midnight)—Carl Moore's Orchestra.
12:15 a. m.—Howard Thurston.
12:30 a. m.—Dance Orchestra.

★ WE REPAIR ANY $ RADIO 1 TUBES-PARTS-EXTRA STAR RADIO Co. 409 11TH ST. DISTRICT 4700 ★

★ 12 EXPERT RADIO MEN $ 1 ALWAYS READY STAR RADIO Co. 409 11TH ST. DISTRICT 4700 ★

DICK TRACY---Going Up

DAT'S DE HOUSE, TRACY- WHERE DE THIEVES IS STAYING- BOY! I'M GLAD I'M NOT IN DERE NOW!
OF COURSE THERE'S NO LIGHT VISIBLE- THEY'D HAVE THE WINDOWS HEAVILY BLINDED. JUNIOR, ABOUT WHERE DO YOU THINK THE ROOM THEY MEET IN IS LOCATED.
SEEMS LIKE IT WAS ON DE SECOND FLOOR IN DIS FIRST CORNER.
PAT, YOU TAKE THE KID AND GO ON BACK- I'M GOING TO DO A LITTLE INVESTIGATING ON MY OWN HOOK- I'LL SEE YOU LATER.
BE CAREFUL, FELLOW- WATCH YOUR STEP.
LET'S SEE- IF I CLIMB THAT TREE AND GET ON THE ROOF, I MAY BE ABLE TO DO A LITTLE EAVES-DROPPING, OR EVEN BETTER- CLIMB IN THROUGH ONE OF THOSE ATTIC WINDOWS.
12-15

Baby Mine

MINUTE MOVIES

(All rights protected by the George Matthew Adams Service. Trade Mark Registered U. S. Patent Office.)

By Ed Wheelan

WHEELAN SERIAL
JACK AND THE BEAN-STALK
REEL 4
POOR JACK WAS SENT TO BED WITHOUT ANY SUPPER BY HIS MOTHER BECAUSE HE HAD TRADED THEIR COW FOR A HANDFUL OF COLORED BEANS
OH, DEAR, I GUESS I REALLY AM STUPID!!
THE NEXT MORNING HE AWOKE AT THE USUAL HOUR FEELING VERY HUNGRY
I WONDER WHAT MAKES THE ROOM SO DARK?
JACK JUMPED OUT OF BED AND THREW OPEN THE WINDOW
WHY, IT'S A HUGE TREE OF SOME SORT! IT WASN'T THERE YESTERDAY!!
QUICKLY HE DRESSED AND RUSHED OUT INTO THE GARDEN
GOODNESS GRACIOUS!
IT'S A HUGE BEANSTALK!! WHY, IT MUST HAVE GROWN UP FROM ONE OF THOSE BEANS MOTHER THREW OUT OF THE WINDOW LAST NIGHT! AND JUST LOOK- IT'S SO HIGH ITS TOP IS OUT OF SIGHT!!
GREATLY EXCITED AND AMAZED JACK BEGAN TO CLIMB UP THE GREAT STALK
NO ONE MUST MISS REEL 5 HERE TO MORROW!!

THE GUMPS

Follow the Gumps in the Colored Comic Section of The Sunday Post

Say It With Orchids and Roses

JUST AS THINGS ARE SO ROSY FOR UNCLE BIM- AND HE IS GETTING ALONG SO NICELY WITH MILLIE AND HER MOTHER- MAMA DE STROSS WILL HAVE TO PACK UP AND LEAVE-
THAT THOUSAND DOLLARS WILL NOT LAST FOREVER- AND THEY CANNOT LIVE ON THIN AIR-
12-15
TWENTY DOLLARS A DAY IS WHAT THEY ARE CHARGING US FOR THIS ROOM- WE ARE LEAVING AS SOON AS WE CAN- WE WILL SEE BIM GUMP WHEN HE COMES EAST- BUT WHAT EXCUSE SHALL WE MAKE FOR GOING SO SOON-
AT LEAST WE HAVE GAINED OUR POINT IN FLYING OUT HERE- WE HAVE MET MR. MONEYBAGS- AND HAVE MADE, I THINK- A VERY FAVORABLE IMPRESSION- BUT WE MUST NOT OVER-DO OUR PART- AND ABOVE ALL THINGS HE MUST NOT KNOW THAT WE ARE PRATICALLY BROKE- WE'LL HAVE TO GO VERY SPARINGLY WITH THE FEW DOLLARS WE HAVE LEFT- AND THE MAIN THING IS TO KEEP UP APPEARANCES-
MILLIE- COME QUICK! THEY ARE MOVING THE CONSERVATORY INTO OUR ROOM- A FORTUNE IN FLOWERS-
MILLIE DE STROSS
SIDNEY SMITH
Reg. U. S. Pat. Off.; Copyright, 1932, by The Chicago Tribune.

GASOLINE ALLEY

Don't miss this feature in colors in The Sunday Post

Queen and Four Jacks

WHAT YOU GOIN' TO DO WITH THE SHOVEL, SKEEZIX?
NOTHIN'
YOU ARE TOO. YOU'RE GOING TO DIG AND I'M GOING TO SEE WHERE.
OH OH! SKEEZIX HAS BROUGHT HIS GIRL.
OH YA! I CAN'T GET RID OF HER WHIMPY!
MEANIES! I WAS JUST GOIN' TO WATCH YOU.
KING
Reg. U. S. Pat. Off.; Copyright, 1932, by The Chicago Tribune.

WINNIE WINKLE, THE BREADWINNER

See the Winkle Family in colors in The Sunday Post

Give Till It Hurts

A CHRISTMAS FANTASY.
WINNIE'S FAWTHAW HAS LAUNCHED HIS NEW CHRISTMAS SPIRIT IDEA WHICH HE CLAIMS IS BOTH PRACTICAL AND ECONOMICAL.
INSTEAD OF EXCHANGING GIFTS WITH FRIENDS AND RELATIVES, HE'S BUYING ALL HIS OWN PRESENTS AND WILL EXCHANGE THE BILLS WITH THEM.
(PATENTS ON THIS IDEA PENDING.)
H'M!! LET'S SEE NOW, I OUGHT'A GO OUT AN' BUY THAT DARK TIE TO GO WITH MY BLUE AFTERNOON SUIT!!
WHAT BLUE AFTERNOON SUIT?? WHO IN TH' WORLD IS GIVING YOU THAT??
NAUGHTY, NAUGHTY! NOW IT'S NOT FAIR FOR ME TO TELL YOU WHAT YOU'RE GIVIN' ME FOR CHRIS'MAS, IS IT??
W-WHAT!
OW!! ALL RIGHT, ALL RIGHT!! LEGGO!! YOU CAN GIVE ME TH' TIE INSTEAD??
DEC. 15
BRANNER
Reg. U. S. Pat. Off.; Copyright, 1932, by The Chicago Tribune.

Radio Dial Flashes

By ROBERT D. HEINL

PRESIDENT HOOVER'S address at the laying of the corner stone of the new Department of Labor Building will be broadcast over both national chains this afternoon (WRC, WJSV, 2 o'clock).

Speakers during the ceremonies, in addition to the Chief Executive, will be Secretary of Labor Doak, President William Green, of the American Federation of Labor, and James Stewart, president of the Stewart Construction Co.

The invocation will be delivered by Dr. John J. Burke, C. S. P., and the benediction by Dr. Abram Simon. The United States Marine Band will be heard during the program.

The placing of the cornerstone will be performed by the Masons of the District of Columbia. The new building is at Fourteenth street and Constitution avenue.

HENRY A. BELLOWS, of WCCO, Minneapolis, college mate of President-elect Roosevelt, who was in town yesterday, spiked the rumor that he may again be appointed to the Federal Radio Commission.

"I had not heard that my name was being mentioned in any way in connection with the commissionership," declared Mr. Bellows, who is a Democrat, "and, of course, any such mention is absurd, first, because I have not the slightest idea that an appointment would be offered to me and, second, because I would certainly refuse such an offer if it were made."

Mr. Bellows will spend most of his time in Washington after the first of the year, when he assumes the duties of Columbia vice president here.

"The Chocolate Soldier," the light opera that became successful by making fun of light opera heroes, is this week's radio choice of the Milton Aborn Opera Company for the Five Star Theater. It will be broadcast over WJSV at 10 p. m. Bernard Shaw's play, "Arms and the Man," was used as the story for "The Chocolate Soldier" and it was set to music by Oscar Strauss.

The singers who will appear in the cast tonight are Edward Neil, jr., Gladys Baxter, Vivian Hart, Roy Cropper, Hal Forde, Ann Carey and John Willard.

BARON MUNCHAUSEN received the following letter from an Oriental fan:

"Honorabl:

"With deep affectation I correspondence with you. Your radio speak very, very ridicule. Missus and I, myself laughter with hands hold sides from split. Very, very ridicule. The honorable Charles very, very good, too. Missus like him loads, which making me very, very zealous. All very funny. Much best of luck. Sincerely,

"WALTER T. WONG, Esq."

Olsen and Johnson will be guest artists with Rudy Vallee (WRC, 8 p. m.). Other talent to be presented during the hour will include Ethel Merman, star of the musical show, "Take a Chance;" Hal Skelly, stage and screen actor, and Ken Murray, vaudeville comedian.

Ann Harding and Leslie Howard will head the list of stage and screen stars who will be heard during the Hollywood-on-the-Air program over WRC at 12:30 a. m. Several scenes from the RKO picture, "The Animal Kingdom," which will feature the opening of Radio City during Christmas week, will be presented. Other members of the cast to be heard include William Gargan, Myrna Loy, Neil Hamilton and Edward H. Griffith, who directed the picture.

FOR her program tonight (WMAL, 8:30 o'clock) Frances Gutelius, pianist, has chosen the choral prelude, "Jesus Christ the Son of God" (J. S. Bach, adapted for piano by Walter Rummel); "Capriccio in B Minor" (Brahms), "A Flower to Me Thou Seemest" (Schumann-Godowsky) and "Waltz in C Sharp Minor" (Chopin).

Alice Hutchins Drake, radio chairman of the District of Columbia branch of the League of American Pen Women, will give the first of a series of three radio talks on the Biennial Exhibition of Oil Paintings recently opened at the Corcoran Gallery of Art (WRC, 4:30 o'clock) this afternoon.

Ralph Kirbery, the Dream Singer, who lives in Paterson, says the buses running on the New Jersey highways have grown so big that locomotives now halt at crossings to "Stop, Look and Listen."

JOHN CORIGLIANO, first violinist with Howard Barlow's symphony orchestra, will continue his interpretation of Lalo's "Symphonie Espagnole," playing the fourth and fifth movements (WJSV, 11 p. m.). Among Mr. Barlow's selections for the orchestral portion of the program tonight are Intermezzo to Act II of Wolf-Ferrari's opera, "Jewels of the Madonna," a short piece; "Village Dance" (Burleigh); Borodin's "Im Kloster" and "Entrance of the Little Fauns," from "Cydalise" of Pierne.

The National Business Hour on WMAL, at 6:30 p. m. sponsored by the Chamber of Commerce of the United States, will present Representative Joseph B. Shannon, of Kansas, in a talk on "The Government in Competition."

WHILE Correll and Gosden's (Amos 'n' Andy) offices occupy a small portion of floor space in an office building, they are sufficiently comfortable, roomy and private. Some one spoke to the boys about taking more space and Andy remarked: "More room! Why, we're hunting for each other in this place as it is."

WE SPECIALIZE in installation and service of AUTOMOBILE RADIOS.

Washington Battery Co.

1146 19th Nat. 4128

How to Keep Well

By DR. W. A. EVANS

DRS. J. H. GIBBON and E. M. Landis report that when the blood vessels of the leg have good blood-carrying powers, putting the hands and forearms in warm water will cause a rise in the temperature of the skin of the toes. To prove this they had men sit quietly with their feet on stools in a room, the air of which was carefully maintained at an even temperature. When the skin temperature of the toes, carefully taken, registered 77 or under, the arm and hand were submerged in water at 113. In a short while the general temperature of the body began to rise. This, they thought, was due to the blood being heated in the arm and then carrying the added load of heat to all parts of the body.

Presently the temperature of the skin of the toes began to rise. Starting at 77 or below, it rose to 89 or above. If the temperature of the toes did not rise above the 89 level it can be accepted that the blood vessels of the feet and lower legs have less than the normal carrying capacity. The test should make it possible to estimate the condition of the blood vessels of the lower legs in chronic diabetes. If the vessels are in good condition, gangrene is improbable and greater liberties can be taken. If, on the other hand, the temperature of the toes does not rise, the margin of safety is narrow. If the case is one of Buerger's disease or of Reynaud's, the ability of the skin to react to heat and cold is well worth knowing.

Perhaps some day this kind of research may tell us why some persons complain so much of cold feet. Now we say they are poor heat makers, but that is not very definite and does not mean very much. More knowledge as to what is underneath the symptom and the discomfort it causes may lead us to some methods of correction.

Stocks Continue Advances As Street Becomes Cheerful

France's Default Ignored in Trading; Sales Total 1,014,284 Shares.

New York, Dec. 14 (A.P.).—Far from being upset by the antipayment vote of the French deputies, stocks rallied today and closed from fractions to about 3 points higher in most instances.

Possibility of an immediate default by France had recently been taken into account here, for it was apparent that the Herriot ministry would have difficulty in lining up the deputies. Actual news of the decision may have dampened sentiment a little, since stocks sold off moderately at the opening, but Wall street quickly assumed a more cheerful attitude and shorts, veiwing the market's dullness on the decline, decided to cover. Final prices were around the highs and the closing tone was strong. Sales totaled 1,014,284 shares.

Banking and brokerage opinion, in the main, held that immediate debt uncertainty had at least been lifted. The broader outlook, it seemed, was that the whole question was thus being brought nearer a real solution. Commentators generally made much of the fact that Great Britain had decided to pay, even though she believed a reconsideration of the problem was necessary.

Stocks, on the average, gained a point net. Undoubtedly the market's technical strength had much to do with the improvement and enthusiasm did not run particularly high, but the list's ability to maintain the upward trend of the past ten days or so could hardly escape notice, especially since trade news was negative. Rails fell a little behind utilities and industrials; in the last-named group oils softened when one important company cut midcontinent crude quotations. Coppers made scant response and motors were just steady.

The United States Steels, American Can, Westinghouse, Du Pont, National Biscuit, American Tobacco B. Case, United Aircraft, Southern Pacific, Santa Fe and Union Pacific were up 1 to 2 net, while American Telephone and Allied Chemical bettered that range. Standard Gas, Columbia Gas and North American helped the utility division to make the day's best showing. Montgomery Ward, Sears-Roebuck, General Electric, Chrysler, Pennsylvania and New York Central gained fractions.

THE MARKETS AT A GLANCE

What the Stock Market Did

	Wed.	Tues.
Advances	259	128
Declines	179	302
Unchanged	177	145
Total issues traded	615	575

Stocks.

A liveller advance marked trading in stocks as dealers refused to be upset by France's default. The average gain was 1 point, although some issues added 3 points. Sales volume mounted to 1,014,284 shares.

Bonds.

Prices of bonds sagged in spite of a decided advance in United States loans. The average loss was one-tenth of a point. The turnover went up to $10,548,000.

Curb.

Cheerful activity distinguished trading on the curb, and most leaders closed higher. The turnover climbed to 230,000 shares. Utilities scored advances.

Wheat.

Grain markets turned to other exchanges for inspiration and closed higher. Selling at Winnipeg depressed trading somewhat, but wheat, corn and oats maintained strength. December wheat sold at 44¾ cents.

Cotton.

Advances of more than $1 per bale enlivened trading. The general market gained 23 to 26 points. March contracts sold at 6.15. Liverpool reported a narrow market with some selling.

FOREIGN MARKETS.

(Associated Press.)

London—The approaching holidays and the uncertainty over the international outlook offset the effect of the American acceptance of the British debt note. Business was moderate, but a good tone prevailed. Indian bonds were strong and gilt-edged securities and gold mining issues were steadier while other sections moved irregularly. Rentes were easy due to the political situation and the market closed quiet.

Paris—The reaction of the bourse today caused by the cabinets registered moderate declines. International shares in most cases held steady. The closing was hesitant.

Berlin—The French debt decision was an adverse factor on the boerse and prices sagged irregularly. A slight recovey took place late and the market closed fairly steady.

CURB PRICES CLIMB IN BUOYANT DEALING

Utility Issues Cheered by Gains; Sales Rise to 230,000 Shares.

New York, Dec. 14 (A.P.).—The Curb Market today enjoyed its most active trading since November 11, approximately 230,000 shares changing hands, at a slightly higher price level, against 180,000 yesterday.

Te utilities were buoyed by the gain reported in last week's electric power production, which, while small, was greater than recorded in the corresponding 1930 and 1931 periods and was interpreted to show considerable ability of this trade index to resist the usual seasonal decline of business.

Electric Bond & Share and Consolidated Gas of Baltimore gained about a point. Niagara Hudson Power, Cities Service and United Light & Power "A" were steady. American Gas & Electric pushed through 31 for a gain of more than 2 points.

The oil and mining shares were under moderate pressure. Gulf, Humble and Standard of Kentucky yielded fractionally, while Standard of Indiana gained a shade. Newmont was driven down a substantial fraction. Roan Antelope, which encountered considerable selling yesterday, rallied fractionally.

Thinness of the market was shown in the sharp gains of some inactive specialties. Great Atlantic & Pacific ran up 3 points on small turnover. Quaker Oats jumped up more than 5. United Aircraft preferred gained more than 6.

The Ford issues declined a shade. Swift & Co. moved up slightly, while Swift International dipped more than a point.

THE METAL MARKETS.

New York, Dec. 14 (A.P.).—COPPER—Easier. Electrolytic spot, 4⅞@5; future, 5@5⅛.

TIN—Steady; spot and nearby, 22.55; future, 22.70.

IRON—Quiet, unchanged.

LEAD—Dull; spot, New York, 3.00; East St. Louis, 2.87.

ZINC—Quiet; East St. Louis spot and future, 3.12.

ANTIMONY—5.40.

FLOUR MARKET.

Philadelphia, Dec. 14 (A.P.).—FLOUR—Family brands, 5.00@5.70.

New York, Dec. 14 (A.P.).—Flour, steady; spring patents, 3.50@3.75; soft winter straights, 2.90@3.25; hard winter straights, 3.15@3.40.

Minneapolis, Dec. 14 (A.P.).—Flour unchanged. Shipments, 21,231. Bran, 9.00 @9.50.

Electric Power Production Is Increased During Week

New York, Dec. 14 (A.P.).—Electric power production statistics showed some improvement last week.

The National Electric Light Association reported today that output for the week ended December 10 totaled 1,518,922,000 kilowatt hours, an increase of about 8,000,000, whereas a year ago virtually no gain had been registered. The decrease from 1931 was 9.1 per cent, compared with a drop of 9.6 per cent in the previous week.

The Atlantic seaboard was 7.4 per cent under 1931 against 7.7 per cent in the week ended December 3; New England alone showed a decline of 5.4 per cent against 7.3; central industrial region, 11.1 per cent against 12.3, and Pacific Coast, 7.7 per cent against 7.9.

GOODS MARKETS.

New York, Dec. 14 (A.P.).—Moderate buying of staple and semistaple cotton goods is reported at low prices. Gray cloths are steady with trading quiet.

Weavers of rayon are experimenting with chalky viscose yarns hitherto used almost exclusively by knitters. Silk prints are becoming more important to spring buyers. Clothing manufacturers are showing more interest in summer flannel lines.

CHICAGO STOCKS.

(Furnished by W. B. Hibbs & Co.)

	Bid.	Asked.
Yellow Taxi	7	7¾
Thompson	9	9¾
Wahl	¼	½
Butler Bros	1¾	2
National Leather	⅜	⅝
Swift	7	7¼
Swift International	15	15¼
Libby, McNeil & Libby	1½	1⅝
Midwest Oil	⅛	⅜
City Con. com	....	⅛
City Con. pfd	⅞	3
Edison	70¼	71½
Public Service, $100 par	45	46
Public Service, no par	45	45½
Quaker com	82¼	86
Quaker pfd	106	....
Bendix	10⅛	10¼
Borg Warner	8⅜	8⅝
Illinois Brick	3½	4
U. S. Gypsum	20½	22
Great Lakes Dock & Dredge	7¾	8⅜
Associated Apparel Ind	....	1½
Balaban & Katz	....	15
Cons. com	⅛	¼
Cons. pfd	2½	4½
Electric Household	3¼	4
McCord	1¾	5

SECURITIES AVERAGES.

(Associated Press.)

Stocks:	50 Ind.	20 RR.	20 Util.	90 Tl.
Yesterday	53.9	28.0	91.6	56.5
Previous day	52.9	27.4	90.1	55.5
Week ago	52.7	27.0	86.9	54.7
Month ago	57.5	28.9	91.4	59.0
Year ago	62.5	32.9	94.9	63.6
Three years ago	174.4	134.4	210.7	174.4
Five years ago	143.8	121.6	125.7	132.1
High, 1932	72.3	39.8	111.0	73.9
Low, 1932	35.1	13.2	51.8	35.0
High, 1931	140.2	106.2	203.9	144.3
Low, 1931	60.0	30.8	92.8	61.3
High, 1930	202.4	141.6	281.3	205.8
Low, 1930	112.9	86.4	146.5	114.7
Bonds:	20 Ind.	20 RR.	20 Util.	60 Tl.
Yesterday	62.3	61.0	80.9	68.0
Previous day	62.3	61.1	80.9	68.1
Week ago	62.2	60.4	80.6	67.7
Month ago	63.7	64.2	82.3	70.0
Year ago	66.4	64.8	83.1	71.5
Two years ago	85.5	97.7	97.0	93.4
Three years ago	92.4	105.4	98.4	98.7
High, 1932	71.3	78.0	86.2	78.1
Low, 1932	63.2	47.4	70.9	57.5
High, 1931	90.4	105.7	101.5	96.7
Low, 1931	62.3	62.3	80.2	58.5
High, 1930	94.9	109.8	101.4	101.9
Low, 1930	83.3	97.3	96.6	92.6

(Copyright, 1932, Standard Statistics Co.)

SILK MARKET.

New York, Dec. 14 (A.P.).—Raw silk futures closed firm; sales, 410 bales; December, 1.43 B; March, 1.46; May, 1.45 B. Open market quotations (60-day basis): Shanghai steam extra B, 1.60 Canton double extra A, 14-16s, 1.17; Japanese crack, double extra, 1.70.

B—Bid.

U. S. TREASURY RECEIPTS.

(Associated Press.)

Treasury receipts for December 12 were $6,380,143.60; expenditures, $17,315,834.50; balance, $514,544,391.21. Customs duties for 12 days of December were $9,342,611.58.

INVESTMENT TRUSTS.

(Quotations furnished by Waggaman, Brawner & Co., Inc.)

	Bid.	Asked.
Amn. Bank Stock Corp	1.60	1.85
Bullock Fund	11½	12½
Corp. Tr. Shs., accum. series	1.71	1.95
Corp. Tr. Shs., AA series	1.71	1.95
Corp. Tr. Shs., old series	1.80	....
Cumulative Trust Shares	2.82	....
Diver. Trustee Shs., series C	2.20	2.45
Dividend Shares, Inc	1.12	1.19
Independence Trust Shares	1.75	2.05
Nationwide, series B	2.50	2.75
Nationwide, Voting	8½	9.00
N. Y. Bank Trust Shares	3¾	4.25
N. Amn. Tr. Shs., series 1953	1.84	....
N. Amn. Tr. Shs., series 1955	1.90	2.10
N. Amn. Tr. Shs., series 1956	1.90	2.10
Spencer Trask Fund, Inc	10¾	11½
Super Corp. of A., ser. AA&BB	1.55	1.75
Super Corp. of A., series C	4.60	5.10
Super Corp. of A., series D	4.30	4.80
U. S. E. L. P. S., Voting	9	9½
U. S. E. L. P. S., series B	2.60	2.85

TREASURY CERTIFICATES.

(Reported by Charles D. Barney & Co.)

Rate.	Maturity.	Bid.	Offer.
3¾	Feb. 1, 1933	100 14-32	100 18-32
3¾	Mar. 15, 1933	100 27-32	100 31-32
2	Mar. 15, 1933	100 10-32	100 14-32
2	May 2, 1933	100 21-32	100 23-32
1½	June 15, 1933	100 19-32	100 21-32
1¼	Sept. 15, 1933	100 22-32	100 24-32
¾	Dec. 15, 1933	100 8-32	100 10-32
3	May 2, 1934	103 3-32	103 5-32
2⅛	Aug. 1, 1934	101 23-32	101 25-32
3	June 15, 1935	102 22-32	102 24-32
3¼	Aug. 1, 1936	102 17-32	102 19-32
2¾	Dec. 15, 1936	100 19-32	100 21-32
3	Apr. 15, 1937	101 9-32	101 11-32
3¼	Sept. 15, 1937	101 31-32	102 1-32

COMMODITY PRICE INDEX.

New York, Dec. 14 (A.P.).—Index of fifteen staple commodity prices:

Today	81.1
Previous day	81.3
Week ago	81.7
Month ago	88
1932 high	103.9
1932 low	79.8

(Copyright, 1932, Moody's.)

BOND MARKET SAGS AS U. S. ISSUES RISE

Federals Stage Best Gains in Months; Sales Up to $10,548,000.

New York, Dec. 14 (A.P.).—While United States Government securities zoomed upward today in one of their best sessions in several months, other sections of the bond market, shying nervously at war-loan defaults, were unable to make any progress.

The sales total advanced to $10,548,000, par value, of which more than $3,000,000 was accounted for by Federal transactions. The Associated Press-Standard Statistics average for 60 domestic corporate bonds was one-tenth of a point lower.

Traders and investors apparently were in some doubt as to just what economic and political reactions might be expected from the nonpaying attitude of Belgium and France, although announcement that Great Britain would tomorrow remit her debt installment in gold somewhat offset the continental refusal.

Most Liberty and Treasury loans were strong throughout, their renewed demand being attributed partly to the accumulations of private and institutional funds seeking safe outlets and to the belief that England had made private purchases of the Treasury 3s and 3⅛s for use in the war loan payment. Six of the Treasury issues advanced fractionally to new highs for 1932, while the 3⅛s and 3s were up 3-32s to 10-32s of a point each. More than 840 of the 3s changed hands.

Foreign obligations were particularly heavy until the last hour when support helped several hard-pressed issues. Some of the Belgians and French were off a point or more before rallying slightly. British 5½s were steady, but losses were recorded by some of loans of Argentina, Australia, Denmark, Finland, Germany and Italy. Bonds of Cuba, Norway, Poland, Queensland and Japan improved.

A number of the domestic rails, utilities and industrials recovered earlier declines, but not sufficiently to aid the averages. There was a heavy turnover of Baltimore & Ohio 4½s at a gain of 1¼ points. U. S. Rubber 5s gained 4 points. Most of the oils eased.

French Cash and Bonds Weaken on Debt Stand

New York, Dec. 14 (A.P.).—French currency and French government dollar bonds weakened in the New York markets today as an aftermath of the debt vote by the Chamber of Deputies.

Francs sagged to 3.90 3-16 cents, off ⅛ point, although they did not quite touch their post-stabilization low, made yesterday. Sterling, on the other hand, was firm, up nearly a cent.

French Government 7½ per cent bonds lost about $12.50 per $1,000 obligation and the 7s dropped nearly $10. Both sold rather actively.

Stocks, after early hesitancy, firmed and closing prices ranged a dollar or two higher after a quiet session.

COTTON PRICES GAIN ON TRADE'S BUYING

March Closes at 6.15 as General Market Rises 23 to 26 Points.

New York, Dec. 14 (A.P.).—Cotton advanced more than $1 a bale today on trade buying and covering or rebuying by early sellers, who appeared to be influenced by reports of continued light offerings from the South.

The favorable action of the stock market in the face of the French war debt default was a factor in the advance. March contracts, after selling off to 5.86 at the start, advanced to 6.16 and closed at 6.15, with the general market closing very steady at net advances of 23 to 26 points.

After opening at 4 to 6 points lower, the market steadied.

Continental selling was reported, some of it being attributed by some brokers to liquidation of old long cotton held for French accounts.

Offerings Are Small.

These offerings, however, were comparatively small, and the market turned upward on a continued demand from the trade and covering. Houses with Liverpool connections also were buyers here.

In the late trading all months sold above the 6-cent level for the first time this month, with January advancing from 5.73 to 6.04, and May from 5.96 to 6.27. Closing quotations were at or within a point of the best for the day.

Liverpool cables reported a narrow market there, with some local selling on the advance in sterling. The census report, showing domestic consumption of 503,722 bales for November, against 425,228 bales last year, was without apparent effect on the market here. Exports today, 11,581 bales, making 3,622,493 so far this season. Port receipts, 50,022 bales. United States port stocks, 4,895,143 bales.

Futures Price Range.

	Open.	High.	Low.	Last.
December	5.73	6.04	5.73	6.03
January	5.75	6.04	5.73	6.03
March	5.87	6.16	5.86	6.15
May	5.97	6.27	5.96	6.26-27
July	6.08	6.36	6.07	6.36
October	6.26	6.57	6.25	6.54-55

Cottonseed Oil.

Cottonseed oil closed firm; prime summer, yellow, 3.50; prime crude, 2.25@2.62½; December, 3.55; January, 3.60; March 3.82; May, 3.93; June, 3.95; July, 4.02; sales, 40 contracts.

BALTIMORE SECURITIES.

Baltimore, Dec. 14.—Closing prices:

Com Credit pf	19
Consolidation Coal	.30
C & P Tel pf	116
Con G E L & P	63
Maryland Casualty	3⅝
Mt Vern-Woodberry M pf	15
New Amsterdam Casualty	17
Northern Central R R	70
Southern Bankers pf	¼
United Porto Rican Sugar	.05
Uni Rys & Elec	.10
U S Fidelity & Guar	3⅛

WHEAT VALUES RISE IN GENERAL UPTURN

Trading Suffered Slightly as Selling Hit Winnipeg; Other Grains Up.

Chicago, Dec. 14 (A.P.).—Unstirred by refusal of France to pay on her war debts, grain markets today turned placidly to other price-making factors and scored an advance.

At no time did Chicago wheat values today show a decline of more than a fraction of a cent a bushel. Late strength of the New York stock market was credited with helping wheat upward in the late dealings.

With most operators here awaiting the Washington Government final report tomorrow on 1932 domestic crops, and with trade lacking volume, wheat closed firm at the day's top level, unchanged to ⅜ up; oats, unchanged to ¼ off, and provisions, unchanged to a rise of 17 cents.

Selling at Winnipeg.

Transient slight setbacks in the Chicago wheat market today were associated with reports of unusual selling pressure at Winnipeg and Liverpool. Much of the Winnipeg selling was reported to be of a stop-loss character and due to uneasiness of rural holders of Canadian elevator storage tickets. Under this influence and also apparently affected by evidence of competition from Argentina in European markets, Winnipeg prices were the lowest ever known, and European quotations too were all at about record bottoms.

Some alleviation of wheat strain at Winnipeg was ascribed to supporting activities by Canadian government-sponsored agencies. It was asserted in advices from Winnipeg that export purchasing in Canada had been inadequate to offset in full degree the effects of distressed selling. Meanwhile, predictions of another cold spell in domestic winter wheat territory Southwest were current, and there was also talk that wheat prices were now on a below-cost basis.

Corn and oats swayed with wheat, sagging early and rallying at the last. Provisions were steadied by hog market upturns.

Futures Price Range.

	Open.	High.	Low.	Close.
Wheat—				
December	44⅜	44¾	44	44¾
May	47¼	47¾	46⅞	47¾
July	47¾	48	47⅜	48
Corn—				
December	22⅛	22⅝	22	22⅝
May	27	27¼	26⅝	27¼
July	28½	28¾	28⅛	28¾
Oats—				
December	15¼	15¼	15⅛	15⅛
May	17½	17½	17¼	17½
July	17½	17⅝	17⅜	17⅝

Cash Grain.

WHEAT—No. 2 hard, 46½.

CORN—New, No. 3 mixed, 22¼; No. 3 yellow, 22@23; No. 3 white, 22½@23; old, No. 2 mixed, 24¼; No. 2 yellow, 24½; No. 2 white, 24¼.

OATS—No. 2 white, 16¾@17; No. 3 white, 16½.

RYE—No sales.

BARLEY—25@39.

TIMOTHY SEED—$2.25@$5.50 per cwt.

CLOVER SEED—$5.50@8.50 per cwt.

NEW YORK STOCK EXCHANGE TRANSACTIONS OF YESTERDAY

Total today, 1,014,284; previous day, 733,948; week ago, 1,194,369; year ago, 1,967,420; two years ago, 5,005,885; January 1 to date, 412,804,691; year ago, 555,494,019; two years ago, 781,100,422.

Sales in hundreds		High	Low	Last	Chg.	Bid
	A					
17	Adams Exp	5¾	5⅜	5¾	+ ¼	5⅝
.20	Ad Exp pf (5)	51½	51½	51½		51
2	Adams-Mills (2)	15	15	15		15¼
5	Addressog	10⅜	10¼	10⅜		10⅜
1	Affiliat Prod (1.60)	9½	9½	9½		9½
25	Air Reduc (3)	59½	57⅝	59½	+ 1	59
15	Alaska Jun (½)	13⅝	13	13⅝	+ ⅜	13
15	Alleghany	1¼	1⅛	1¼		1⅛
.10	Alleg & Western (6)	72	72	72	—34	70
236	Al Chem & Dye (6)	83	78½	82⅞	+ 3⅝	82¾
1	Al Chem & D pf (7)	117	117	117	+ 1	116½
3	Allis-Ch Mfg	8	7⅛	8	+ ½	7⅝
1	Amal Leather	¾	¾	¾		⅝
2	Amerada (2)	21	21	21		20½
3	Am Ag Chem Del	9	8¼	9	+ ½	9
4	Am Bank Note	12½	12	12	— ½	12
.20	Am Beet S pf	4	4	4		3⅛
2	Am Brake Shoe (.60)	10¼	10¼	10¼	— ½	10
124	Am Can (4)	55½	52⅝	55¼	+ 1⅝	55¼
1	Am Can pf (7)	117	117	117		115½
4	Am Car & Fdy	7	6¾	7	— ¼	6¾
3	Am Car & F pf	17⅜	17	17⅜	— ⅜	17
2	Am Chicle (3b)	36¾	36¾	36¾	— ½	37⅛
5	Am Coml Alco	21	21	21		20¾
1	Am Europ	8⅝	8⅝	8⅝	— ⅜	9
18	Am & For Pow	7½	7¼	7½	+ ¼	7½
1	Am & F P $6 pf	11	11	11	+ ⅝	10⅞
6	Am & F P $7 pf	11¾	10⅞	11¾		11
5	Am & F P 2d pf	8¾	8⅜	8⅜		8¾
1	Am-Hawaii S S (1)	5⅛	5⅛	5⅛	+ ⅛	4½
5	Am Home Prod (4.20) XD	37¼	37	37⅛	+ ⅛	37
7	Am Ice (1)	5½	5	5⅛		5⅛
11	Am Internat	7¾	6⅞	7¾	+ ¾	7⅝
1	Am-La Fra & F	¼		¼		¼
.20	Am-La Fr pf	1½	1½	1½	— ½	1
4	Am Loco	5¾	5½	5¾		5½
4	Am Loco pf	19⅞	19¾	19⅞	+ ⅛	19½
9	Am Mach & Fdy (.80)	13½	12½	13⅛	— ⅛	13¼
1	Am Metal	3¾	3¾	3¾	— ⅛	3⅝
29	Am Pow & Lt	8⅛	7½	8⅛	+ ⅛	8
5	Am P & L $6 pf (3)	25	24	24⅝	+ ⅝	23⅛
4	Am P & L $5 pf (2½)	21	20	20	— ¾	19¾
20	Am Rad Std San	7¼	6⅞	7¼	+ ¼	7¼
10	Am Roll Mill	9	8⅛	9	+ ½	8⅞
1	Am Seating	2	2	2	+ ½	2
6	Am Smelt & R	14	13	14	+ ⅜	13¾
6	Am Stl Fdrs	6⅜	6¼	6⅜	+ ⅛	6¼
4	Am Stores (2½b) EX	30¾	30¾	30¾		30½
1	Am Sugar Ref (2)	23	23	23	— ¼	22¾
1	Am Sumat Tob	6⅛	6⅛	6⅛	+ ⅛	6¼
185	Am Tel & Tel (9)	108½	105	108½	+ 2⅝	108½
7	Am Tob (5m)	57¾	56	57¾		57½
67	Am Tob B (5m)	60⅞	57⅜	60⅞	+ 1⅞	60½
.60	Am Type F pf	13⅞	13⅛	13⅛	— ⅛	13
3	Am Wat Wks (1)	17½	17	17½	+ ¼	17¼
3	Am Wat Wks ctf (1)	15½	15½	15½	— ½	15
2	Am W W 1 pf (6) EX	49	49	49	— 1½	46½
2	Am Wool pf	22¾	22	22¾	+ ⅛	22½
4	Am Wtg P ctf	½	½	½		⅝
3.00	Am Wtg P pf	2¾	2¾	2¾	+ ½	2½
1	Am Zinc Ld & S	2⅞	2⅞	2⅞	— ⅛	2¾
82	Anaconda	7½	7⅛	7½		7⅜
1	Archer-Dan-M (1)	10⅜	10⅜	10⅜	— ⅜	10½
10	Arm Ill A	1¼	1¼	1¼		1¼
9	Arm Ill B	¾	¾	¾		¾
1	Arm Ill pf	6⅝	6⅝	6⅝	— ¼	6⅝
.30	Artloom	1⅝	1⅝	1⅝	— ⅛	1½
1	Assd D Gds 1 pf	21	21	21	— 1½	18
115	Atch T & S F	42¾	40⅝	42⅝	+ 1½	42⅝
3	Atchison pf (5)	59	58½	59	+ 1⅜	58½
9	Atl Coast Line	23¼	22½	23¼	+ 2¼	22½
23	Atl Refin (1)	16⅜	15⅞	16⅜	+ ⅛	16¼
78	Auburn Auto (4a)	47¾	44⅝	47¾	+ 2	47¼
241	Aviation Corp	7⅜	6½	7	+ ⅛	7
	B					
7	Baldwin Loc	6	6	6		5⅞
.50	Bald Loc pf	15	14	14½		13
31	Balt & Ohio	10¼	9⅞	10¼	— ⅛	10¼
3	Balt & O pf	11½	11	11½	— ½	12
.50	Bamberger pf (6½)	76	76	76	— 1½	71
13	Barnsdall	4¼	4	4¼	+ ⅛	4⅛
1	Beatrice C pf (7) XD	63	63	63	— ¼	62⅞
2	Belding-Hem	4¾	4¾	4¾		4¾
4	Belg N Ry ptc pf (4.09)	60½	60½	60½	+ 1½	60⅜
27	Bendix Aviat	10⅝	10	10½	+ ¼	10⅝
1	Best & Co	11	11	11	— ½	11
24	Bethlehem Stl	15⅞	14¾	15¾	+ ½	15¾
9	Beth Stl pf	30½	29⅞	30½	+ 1½	29½
1	Bigelow San	8⅝	8⅝	8⅝		7½
9	Bohn Alum	14	13⅝	14	+ ⅜	14
45	Borden (2)	25½	24½	25⅜	+ ⅜	25¼
10	Borg-Warner	9	8⅜	9	+ ⅜	8¾
4	Briggs Mfg	5	4⅞	5		4⅞
2	Bklyn & Qu T	4	3¾	4	+ ¼	3¾
140	Bklyn-Man T	27½	25	27⅛	+ 1⅛	27
11	Bklyn-M T pf (6)	71	68¾	70½	+ 1¾	69½
1	Bklyn Un Gas (5)	79	79	79		77¾
17	Brunswick-Bal	2½	2¼	2¼	— ¾	2¼
4	Bucyrus-Erie	3	3	3		2½
7	Bucy-E cvt pf	4⅛	3⅝	3⅝	— ⅜	3½
4	Budd Wheel	2⅛	2	2	+ ½	1⅞
1	Bullard Co	3⅛	3⅛	3⅛		3⅛
1	Burns Bros A	1½	1½	1½		⅝
1.00	Burns Bros pf	2	2	2		2
12	Burr Ad Mach (.40)	8¼	7⅞	7⅞	— ⅛	7⅞
1	Bush Term	3½	3½	3½	— ⅜	3½
.80	Bush T 7% deb	8⅜	7½	8⅛	+ ⅜	7¾
.10	Bush T Bldg pf (7)	30¾	30¾	30¾	+ 2¾	25
21	Byers Co	13¾	12¾	13¾	+ ½	13½
.10	Byers pf (7) EX	45	45	45	—18¾	43¼
	C					
7	Calif Pack	9	9	9		9
1	Calumet & Hec	2⅝	2⅝	2⅝	— ⅛	2⅝
4	Canada D G Ale (1.20)	9¼	9⅛	9¼		9⅛
47	Canad Pac	12¾	12½	12¾	— ⅜	12¾
2	Cannon Mills (1)	16	16	16		15½
5	Cap Adm A	8	7	8	+ 1	7
238	Case (J I)	44⅛	41¼	44	+ 2⅛	44
37	Caterpil Tract (½)	7	6¾	7		6¾
2	Celanese	8⅝	8½	8½	— ½	8
1	Celotex	1	1	1	— ½	1
.20	Celotex pf	1½	1½	1½	— ½	1
2	Cent Aguirre (1½)	15⅛	15	15	— ¾	14¾
10	Cerro de Pas	6⅝	6⅛	6⅜	— ⅛	6¼
3	Certain-teed	1⅜	1⅜	1⅜	+ ⅛	1¼
1	Cert-teed 7% pf	6	6	6		4
6	Checker Cab	19½	18⅛	19½	+ ⅞	18⅞
172	Ches & Ohio (2½)	26⅝	25⅛	26½	+ ¾	26½
33	Ches Corp (2)	15¾	15	15½	+ ⅛	15⅝
2	Chi & E Ill pf	1⅛	1⅛	1⅛	+ ⅛	1
20	Chi & N W	4½	4¼	4½	+ ⅛	4½
2	Chi & N W pf	7⅝	7½	7⅝	+ ⅛	7¾
1	Chi Gt West	2⅜	2⅜	2⅜		2⅜
5	Chi Gt West pf (½k)	8¼	8¼	8¼		8⅛
5	Chi M St P & P	1½	1½	1½		1½
9	Chi M St P & P pf	2¾	2½	2¾	+ ⅛	2⅝
1	Chi Pneu Tool	3	3	3		2⅞
6	Chi Rk Is & P	4⅜	4	4⅜		4¼
6	Chi R I & P 6% pf	5½	5¼	5½	— ¼	5½
3	C R I & P 7% pf	6⅞	6⅝	6⅞	+ ¾	7
217	Chrysler (1)	17⅛	16¼	17	+ ⅛	17
1	City Ice & Fuel (2)	11¼	11¼	11¼	— ⅛	11¼
.10	City I & F pf (6½)	46	46	46	+ ⅞	46
4	City Stores	⅝	⅝	⅝	— ⅛	½
2	City Stores ctfs	¼	¼	¼	— ⅛	⅛
1	Cluett Pea (1)	11	11	11	— 1	11
6	Coca-Cola (7) XD	73	72	72⅛	+ ⅜	72⅝
2	Coca-Cola A (3) XD	46	45½	46	+ ⅝	45
35	Colgate-Palm (1)	11¾	11	11⅛	— ⅛	11⅛
3	Coll & Aik	4⅞	4⅞	4⅞	— ⅛	4⅜
.80	Col & Sou 1 pf	11½	11	11½	+ 1	11¼
292	Colum G & El (1f)	16⅛	15	16	+ 1	16
12	Col G & E pf A (6)	64½	60½	63½	+ 2½	63
16	Colum Carb (2)	28½	27	28½	+ ½	28⅝
3	Coml Credit	4½	4½	4½		4⅝
1	Coml Credit A (3) EX	24	24	24	— ¼	22
.10	Coml Credit pf (1¾) EX	19	19	19	— ⅝	19
3	Coml Invest Tr (2)	19½	19½	19½	— ⅛	19½
.10	Coml Inv Tr 6½% pf (6½)	100	100	100		100
39	Coml Solv (.60)	10½	10	10½	+ ¾	10⅜
80	Comwlth & Sou	2⅜	2¼	2⅜	+ ⅛	2½
2	Comwlth & Sou pf (6)	45	44½	45		43½
6	Congoleum-Na (.60)	8⅛	8⅛	8⅛		8¼
1	Con Cigar	5½	5½	5½		4½
2.60	Con Cig pr pf ww (6½)	49	48	48½	+ 1	48½
.30	Con Cig pr pf xw (6½)	45½	43	45½	— ½	43
1	Con Film	2½	2½	2½		2½
1	Con Film pf	6⅜	6⅜	6⅜	— ¼	6½
89	Con Gas (4)	59⅝	57½	59½	+ 1¼	59¼
3	Con Gas pf (5)	95	95	95		94¾
2	Con Laundries (½)	5	5	5		4¾
60	Con Oil	5¾	5½	5¾	+ ⅛	5⅝
2	Con Oil pf (8)	99¾	99¾	99¾	+ ¾	99
1	Con R R Cuba pf	1⅞	1¾	1¾	— ¼	1⅝
6	Con Text	½	½	½		½
1	Container A	1⅛	1⅛	1⅛	+ ⅛	1
2	Cont Bak B	⅝	⅝	⅝		⅝
3	Cont Bak pf (4)	38⅛	38	38⅛		37⅝
91	Cont Can (2)	39½	38⅛	39⅛	+ ½	39¼
14	Cont Ins (1.20)	16⅛	15¾	16⅛	— ¼	16
7	Cont Mot	2¼	2⅛	2⅛		2⅛
24	Cont Oil Del	6	5⅝	5⅝	— ¼	5⅞
34	Corn Prod (3)	53⅞	50⅞	53¾	+ 1½	53½
.30	Corn Prod pf (7)	136	136	136		134
3	Coty	3⅝	3½	3⅝	+ ⅛	3⅝
23	Cream of Wh (2m)	25¾	24½	25¾	+ 1¼	25¾
3	Crown Cork	20¾	20½	20¾	+ ¼	20½
3	Crucible Stl	9¾	9½	9½	— ¾	9½
1.20	Crucible Stl pf	20	19	20	+ 1	19¾
2	Cuban-Am Sug	1⅞	1⅞	1⅞	+ ⅛	1¾
1	Cudahy Pack (2½)	22½	22½	22½	— ½	22
2	Curtis Pub	10	9⅝	9⅝	— ⅜	9½
3	Curtis Pub pf (7)	45½	45	45½	— ½	44⅞
18	Curtiss-Wright	1¾	1⅝	1¾	+ ⅛	1⅝
3	Curtis-Wr A	3	2¾	3	+ ⅛	2⅞
.10	Cushman 7% pf (7)	77½	77½	77½	— 1	77½
7	Cutler Ham	4⅝	4½	4⅝	— ⅜	4½
	D					
2	Del & Hud (6)	57⅞	57½	57⅞	+ ⅜	57¼
67	Del Lack & W	26¼	24⅝	26	+ 1⅜	26
3	Detroit Ed (6)	73½	70	70	— 5	69⅞
6	Diamond Mat (1)	17¾	17⅝	17¾	+ ⅜	17½
3	Dome Mines (1.30b)	12	11⅞	11⅞		11¾
3	Dominion Strs (1.20m)	14½	14⅜	14½		14½
1	Douglas Airc (¾)	10	10	10	— ⅛	10
21	Drug Inc (4)	33⅝	32¾	33⅝	+ ⅝	33½
224	Du Pont de N (2)	39⅛	36⅝	38⅞	+ 1⅝	38⅝
.50	Duq Lt 1 pf (5)	100⅛	100	100	— 1½	100
	E					
77	Eastman Kod (3)	57⅞	54	57⅞	+ 3¾	57½
5	Eaton Mfg	5½	5¼	5½	+ ¼	5½
2	Eitingon Sch	1	1	1	+ ⅛	1
6	El & Mus	1⅝	1⅝	1⅝		1⅝
15	El Auto-L (1.20)	19⅞	18½	19⅝	+ ⅝	19
6	El Boat	1⅛	1	1	— ⅛	1
20	El Pow & Lt	7⅛	6¾	7⅛	+ ⅛	7⅛
4	El P & L $6 pf (2)	17¾	17	17¾	+ ⅝	16½
7	El P & L pf (2 1-3)	19⅞	19¼	19⅞	— ⅛	19¼
5	El Stor Bat (2)	23¾	23⅛	23⅛	— ⅜	22½
1	Endicott-John (3)	33	33	33	— ⅝	33
4	Eng Pub Svc	8¾	7⅝	8¾	— ⅛	8½
1	Eng P S $6 pf (6)	38¼	38¼	38¼	— 4⅝	38
3	Equit Office Bldg (1½)	12	11⅝	11⅝	— ⅜	12
2	Erie R R	5¼	5¼	5¼		5¼
1	Erie 1 pf	5½	5½	5½	— ¼	5½
1	Erie 2 pf	3⅜	3⅜	3⅜	— ⅝	3¼
.90	Exchange Buff (¼)	10	10	10		10
	F					
2	Fairbanks Mor	3⅜	3⅜	3⅜	— ⅛	2⅞
.10	Fairbanks M pf	13	13	13	+ ⅝	13
.70	Fash Park pf	3⅛	3⅛	3⅛	— ⅛	3
4	Fed Mot	1⅝	1⅝	1⅝	+ ⅛	1½
4	Fed Screw	⅝	⅝	⅝		⅝
5	Fed Wat Svc A	3⅜	3¼	3¼	— ¼	3¼
14	Fid P Fire Ins (1.20)	17¼	16¼	17¼	+ ¼	17
6	Firestone T & R (1)	14	13¾	14		13⅞
1	Firest T & R pf (6)	62¾	62¾	62¾	+ 2¾	62¾
12	First Nat Strs (2½)	52	51½	52	+ ½	51⅞
15	Fisk Rubber	⅛	⅛	⅛		⅛
1.00	Florsh Sh pf (6)	93	93	93	+ 1½	91½
6	Foster Wheel	9⅝	8½	9⅝	+ ⅝	9⅝
1	Fourth Nat Inv (1.15g)	20	20	20		20
1	Fox Film A	1⅞	1⅞	1⅞	— ⅛	1⅞
.50	Frank Sim pf (7)	18⅝	18⅝	18⅝		18½
30	Freeport Tex (2)	25⅛	24	25	+ ½	25
2.00	Fuller pr pf	8	7¼	8	— 2	8⅛
	G					
1	Gabriel A	1¼	1¼	1¼	— ¼	1
4.00	Gamewell	7½	7½	7½		7⅛
6	Gen Am Inv	3⅞	3½	3⅞	+ ⅛	3½
24	Gen Am Tank (1)	17	16⅛	17	+ ½	17
6	Gen Bak (2)	14½	14½	14½		14
1	Gen Cable	1¾	1¾	1¾		1½
.10	Gen Cable pf	9	9	9	— ⅛	8
130	Gen Elec (.40)	16⅜	15¼	16⅜	+ ⅝	16¼
2	Gen Elec spl (.60)	11⅞	11⅞	11⅞		11¾
42	Gen Foods (2)	25	24	25	+ ⅞	24⅞
6	Gen G & El A	⅞	⅞	⅞		⅞
1	Gen G & El cv pf (6d)	7½	7½	7½	— ¼	7¼
7	Gen Mills (3)	41	40⅛	41	+ 1	41
242	Gen Mot (1)	14	13⅝	14	+ ¼	13⅞
1	Gen Mot pf (5)	73	73	73		73
4	Gen Out Adv	3	2¾	3		2⅞
2	Gen Out Adv A	5⅛	5⅛	5⅛		5⅛
3	Gen Pub Svc	3	3	3		3
2	Gen Ry Sig (1)	13	13	13		12
5	Gen Real & Ut	¾	⅝	⅝	— ⅛	⅝
1	Gen Real & U pf	7½	7½	7½	— ½	7½
1.00	Gen Stl Cast pf	12½	12½	12½		12
44	Gillette (1)	18⅝	17⅝	18⅝	+ ⅝	18⅜
3	Gillette pf (5)	70	70	70	+ 2½	69
3	Glidden Co	6	6	6		6
.20	Glidden pr pf (7)	62	62	62		61
9	Gold Dust (1.60)	15½	15⅜	15½	— ¼	15⅛
12	Goodrich	5	4⅞	5		5
1	Goodrich pf	13	13	13	— 1¾	12¼
43	Goodyear T & R	16⅞	15⅝	16⅝	+ ⅜	16¼
3	Goody T 1 pf (7)	41	41	41	— 1¼	41
3	Goth Silk H	16⅛	16⅛	16⅛	— ½	15½
14	Graham-Paige	2¼	2⅛	2¼		2⅛
1	Granby Con M	4¾	4¾	4¾	+ ⅛	4½
9	Grand Un pf (3)	33⅛	32	32	— 1	32¼
1	Granite C Stl (1)	12½	12½	12½		12
5	Grant (W T) (1)	21	20¼	21	+ 1¼	20
1	Gt No Ir Ore ctf	6¾	6¾	6¾		6¾
30	Gt No Ry pf	9⅛	8½	9⅛	+ ¼	9
4	Gt West Sug	7¼	7	7¼	+ ¼	7
7	Grigsby-Grun	1	⅞	1	+ ⅛	⅞
1	Gulf Mob & N	3⅜	3⅜	3⅜	— ⅝	3
.10	Gulf Sta Stl pf	15	15	15		15½
	H					
1	Hahn Dept Strs	1½	1½	1½		1½
.40	Hanna pf (7)	48	48	48		46
5	Harb-Walker	9	9	9	— ¼	9⅛
2	Hershey Choc (6)	55¼	54¾	55¼	+ ¼	55¼
1	Homestake M (10b)	152¾	152¾	152¾	— ⅜	152
2	Houd-Her B	2¼	2¼	2¼	+ ⅛	2
1	Household F pf (4.20)	50½	50½	50½		50
3	Houston Oil	16	15	16		15½
1	Houston Oil new	3	3	3		3
5	Hudson & Man (2½)	15⅜	15	15	— ½	14⅞
2	Hudson Mot	5	5	5	+ ⅛	4⅞
2	Hupp Mot	2⅜	2⅜	2⅜		2½
	I					
31	Illinois Cent	14⅝	13¼	14½	+ ⅛	14½
2	Ind Motocy	¾	¾	¾		¾
37	Indust Ray (2)	30⅝	28	30⅝	+ 1¾	30⅝
17.20	Inger Rand (2)	28¾	28	28¾	+ ¼	28½
1	Inland Stl	13¾	13¾	13¾		13½
3	Inspirat Cop	2¼	2¼	2¼	— ⅛	2¼
10	Insuranshr (Del) (⅝g)	5	5	5		5
3	Insuranshr ctf (Md)	2	2	2	— ⅛	2
65	Interb Rap T	5¾	5¼	5⅜	+ ½	5¾
7	Int Agricul	1½	1⅛	1½	+ ½	1½
23	Int Bus Mach (6)	90½	85½	90½	+ 3½	90
3	Int Carriers (.20)	3¼	3⅛	3⅛		3⅛
2.40	Int Cement	8	8	8	— ⅝	8
2	Int Comb E	⅝	⅝	⅝		⅝
83	Int Harvest (1.20)	23⅝	21⅝	23⅛	+ 1	23¼
2	Int Hydro-El A	5¾	5¾	5¾	— ⅛	5¾
1	Int Mer Mar	1½	1½	1½		1½
72	Int Nick Can	8	7⅝	7⅞	— ⅛	7¾
.10	Int Pap 7% pf	3	3	3		3
4	Int Pap & P A	1	1	1		⅞
15	Int Pap & P C	¼	¼	¼		¼
6	Int Pap & P pf	2⅞	2⅝	2⅝		2⅝
7	Int Salt (1½)	17¼	16⅝	17¼	+ ⅝	16¾
126.37	Int Tel & Tel	7⅞	7¼	7⅞	+ ¼	7⅞
3	Interst Dept Strs	3	3	3	+ ½	2½
1	Intertype	2¾	2¾	2¾		2¾
.10	Island Crk C pf (6)	90	90	90		85
	J					
45	Johns-Manville	22½	20⅝	22½	+ 1⅝	22½
.20	Johns-Man pf (7)	65	65	65		62½
.20	Jones & L Steel pf (3)	44¼	44¼	44¼		44¼
	K					
1	Kan City Sou	8	8	8		8
1	Kayser (J)	8½	8½	8½	— ¼	8¼
11	Kelsey-Hay Wh	½	½	½		½
12	Kelvinator	4⅜	4	4⅜	+ ⅛	4⅜
49	Kennecott	9	8⅝	8⅞	— ⅛	8¾
3	Kresge (S S) (1)	10⅜	10⅜	10⅜	— ⅛	10⅝
65	Kreug & Toll	⅜		⅜		⅜
15	Kroger Groc (1)	16⅞	16⅝	16⅞	+ ¼	16⅞
	L					
5	Lambert (4m)	35¼	34½	35¼	+ 1¼	35
1	Lee Rub & Tire	4⅞	4⅞	4⅞	— ⅛	4⅝
2	Lehigh Port C	5½	5½	5½	— ⅛	5½
1	Lehigh Val C	1⅜	1⅜	1⅜		1¼
6	Leh Val RR	13¾	12½	13¾	+ ¾	12½
5	Lehman Corp (2.40)	42	41	41¾	+ ⅜	41½
2	Lehn & Fink (2)	17	17	17		17
2	Libbey-O-Ford Gl	6½	6½	6½		6⅜
30	Ligg & Myers B (4m)	56¾	54⅞	56¾	+ 1⅜	56¼
5	Lima Loco	10⅛	10⅛	10⅛	— ¾	10
2	Link-Belt (.80)	10	10	10		9⅞
1	Liquid Carb	15	15	15		14¾
27	Loew's (3) XD	22¾	21⅝	22¾	+ ⅝	22½
4	Loft	3⅝	3½	3½		3½
7	Loose-Wil Bis (2m)	23½	23	23½		23⅛
23	Lorillard (P) (1.20)	14⅛	13⅝	14⅛	+ ⅛	14
20	Louis Oil pf	4⅜	3⅜	3⅝	+ ⅛	3¼
53	Louisv & Nash	24¼	21⅝	23⅞	+ 1⅞	23⅛
1	Louisv G & El A (1¾)	18	18	18	+ ⅛	17¼
	M					
3	Mack Trucks (1)	21¼	20¾	21¼	— ⅜	21½
4	Macy (R H) (2)	35½	35	35	— ½	35
1	Mad Sq Gar	3	3	3		2½
7	Magma Cop (½)	7⅛	7	7	— ⅛	6¾
.50	Manati Sug pf	⅞	⅞	⅞		¾
.10	Manh Ry gtd	18	18	18	+ 1	17
31	Manh Ry Mod gtd	7¼	6⅝	6⅞	+ ⅛	6⅞
4	Manh Shirt	6⅜	6⅜	6⅜		5½
1	Maracaibo Oil	¾	¾	¾		¾
53	Marine Midl (.80)	11⅜	10	11¼	+ 1	11
1	Marlin-Rock (1)	7⅝	7⅝	7⅝		7
17	Marsh Field	6¼	5½	5⅞	— ⅜	5⅞
1	Math Alkali (1½)	15¾	15¾	15¾	— ¼	15½
.30	Math Alk pf (7) EX	100	100	100	+ 1½	98½
2	McCall (2)	17⅜	16¼	17⅜	+ 1½	16
.10	McCrory Strs B	7	7	7	+ 2	6⅛
7	McIntyre Porc (1¼b)	20	19¾	19⅞		19¾
14	McKeesport T (4)	45¾	44⅛	45	+ ¾	45¼
1	McKess & Rob pf	6⅝	6⅝	6⅝	— ⅜	6½
6	Mengel	3	2¾	2¾	— ½	2¾
.10	Mengel pf	25	25	25	— 1⅛	23
1	Miami Cop	2¼	2¼	2¼	— ¼	2¼
1	Mid-Cont Pet	5⅜	5⅜	5⅜		5
2	Minn & St L	⅛	⅛	⅛		⅛
1	Minn-Honey (1)	16¼	16¼	16¼	+ ¼	16
2	Minn Mol Imp	1⅛	1⅛	1⅛		1
.40	Minn St P & SSM LL (4)	8	8	8		7½
5	Mo-Kan-T	6⅜	6¼	6¼	+ ⅛	6⅛
5	Mo-K-T pf	12⅞	12⅜	12⅜	— ⅝	12¼
24	Mo Pac	3⅜	3	3⅜		3¼
28	Mo Pac pf	6	5⅛	6	+ ½	6
1	Mohawk Cpt	8¼	8¼	8¼	+ ¼	7⅜
5	Monsanto Chem (1¼)	27½	26¾	27½	+ 1	26¾
192	Montgom Ward	14¼	13¼	14⅛	+ ½	14⅛
37	Mother Lode	¼	¼	¼		¼
1	Moto Met Gau	⅜	⅜	⅜		⅜
2	Motor Prod (2)	12⅞	12¾	12¾	— ¾	12¾
2	Mullins Mfg	6¼	6	6		6
.20	Mullins pf	14	14	14		14
6	Murray Corp	3⅜	3⅛	3⅛	— ⅜	3⅛
	N					
17	Nash Mot (1)	13⅞	13	13½	+ ¼	13¾
.10	Nash Ch & St L	16	16	16	+ ⅜	14¾
56	Nat Biscuit (2.80)	41⅛	40	41⅛	+ ⅞	41⅛
5	Nat Cash R A	9	8⅞	9	+ ⅛	9
48	Nat Dairy Pr (2)	18⅜	17⅞	18⅛	— ¼	18½
28	Nat Distill	18¼	17⅜	17½	— ⅞	17¼
28	Nat Pow & Lt (1)	15½	14⅞	15⅜	— ¼	15
2.00	Nat Ry Mex 1st pf	¼	¼	¼		⅛
8	Nat Stl (½)	20	18½	20	+ 1⅜	20
6	Nat Surety	8	7¾	8	— ⅜	7¾
4	Nat Tea (.60) XD	6½	6⅜	6½	+ ⅛	6¼
4	Nev Con Cop	4½	4½	4½	— ⅜	4½
.20	New Orleans T & Mex	16	16	16	+ 3	13⅛
1	Newport Indust	2	2	2	— ⅛	2
1	N Y Air Br	8¾	8¾	8¾	+ 1	8¾
113	N Y Central	22¾	21¼	22½	+ ¾	22½
1	N Y Chi & St L	2⅞	2⅞	2⅞	+ ⅛	2⅝
1	N Y Chi & St L pf	4¼	4¼	4¼	+ ¼	4
.90	N Y & Harlem (5)	107½	107½	107½	— 1	104½
13	N Y Investors	⅞	¾	¾		¾
21	N Y N H & H	15⅞	14⅜	15⅞	+ ⅞	15½
4	N Y N H pf	28	27½	28	+ ½	28⅛
2	N Y Ont & W	8⅛	8	8⅛	+ ⅜	8⅛
1	N Y Shipbldg	2¼	2¼	2¼		2¼
.10	N Y Steam $7 pf (7)	106	106	106	— 1	106
.20	N Y Steam $6 pf (6)	96	96	96	+ 2¾	93¼
14	Noranda Mines (1.10g)	16⅞	16⅝	16¾	— ¼	16½
1	Norfolk & W (8)	112½	112½	112½	— ¼	112½
15	No Am Aviat	3⅝	3¼	3½	+ ¼	3½
105	North Am (10% f)	29¾	28¼	29¾	+ 1	29⅝
41	Northern Pac	15¾	15	15¾	+ ½	15½
3	Norwalk T & R	1⅝	1½	1⅝	+ ⅛	1⅜
	O					
28	Ohio Oil (.50g)	7¼	6⅞	7	— ¼	6⅞
1	Oliver F pr pf	4¼	4¼	4¼		4
4	Omnibus	2¼	2⅛	2¼	— ⅛	2⅛
8	Otis Elev (1)	11⅞	11¼	11⅞	+ ⅝	11¼
5	Otis Stl	3¼	3	3¼		3⅛
.30	Otis Stl pr pf	6⅜	6⅜	6⅜	+ ⅛	6⅜
11	Owens-Ill Gl (2)	37	35¼	37	+ ¾	37
	P					
14	Pac G & El (2)	29⅞	29	29⅞	+ ⅛	29¾
9	Pac Ltg (3)	38¼	37¼	37¾	+ ½	37¼
.40	Pac Mills	8	8	8	— ½	6¾
2.20	Pac T & T (7)	79½	79¼	79½	+ ½	79
.50	Pac T & T pf (6)	107½	107½	107½	+ 1¼	106
19	Packard Mot	2⅝	2½	2½		2½
2	Pan-Am Pet B (.80)	12	12	12		11⅛
37	Param Publix	2	1⅞	2		1⅞
1	Parmelee Trans	½	½	½		⅜
2	Pathe Exch	½	½	½		½
3	Pathe Exch A	1⅞	1⅞	1⅞		1⅞
22	Penick & Ford (2b)	27⅞	27	27¾	+ ¾	27¼
57	Penney (J C) (1.80)	24⅞	24⅛	24¾	+ ⅛	24⅝
3	Penn-Dix Cem	⅞	¾	⅞	+ ⅛	¾
142	Penn R R	15⅝	14½	15⅜	+ ⅞	15⅛
5	Peoples Gas L & C (5)	72½	71½	71½	— 1	71
3	Peoria & East	1⅛	1⅛	1⅛	— ¼	1⅛
1	Pere Marq	6	6	6		5⅝
1.30	Pere Marq pf	6	6	6		6⅛
1.50	Pere M pr pf	8	7	8	+ ⅞	7⅞
10	Petro Corp	4⅞	4¾	4⅞	+ ⅛	4⅞
8	Phelps Dodge	5	4⅞	4⅞		4¾
1	Phila Co 6% pf (3)	30⅛	30⅛	30⅛	+ ½	30⅛
5	Phila R C & I	4¼	4	4¼		4⅛
20	Phillips Pet	5¼	5	5¼	— ⅛	5⅛
1	Pierce Oil	¼	¼	¼		¼
2	Pierce Pet	⅞	¾	⅞		¾
4	Pills Flour (.60)	10½	10¼	10½	+ ¼	10½
1	Pirelli (2.58)	30	30	30	— ½	30
1	Pitt T Coal	¾	¾	¾	— ⅛	¾
35	Procter & Gam (2)	30½	29⅝	30⅛	+ ⅛	29¾
.70	Procter & G pf (5)	98½	98½	98½		98⅜
30	Pub Svc N J (3.20)	51⅝	50	51⅝	+ 1¼	51½
13	Pullman (3)	20¼	19½	20¼		20
1	Pure Oil	3¾	3¾	3¾		3¾
.20	Pure Oil pf (8) EX	65	62	65	+ 2	62
5	Purity Bak (1)	7⅝	7⅜	7⅜	— ¼	7⅜
	R					
44	Radio	5½	5⅛	5½	+ ¼	5⅜
8	Radio pf B	11½	10⅝	11⅛	+ ⅜	11⅛
4	Radio Keith O	3⅜	3⅛	3¼	+ ⅛	3¼
6.80	R R Sec Ill C Stk	6	6	6	— ¼	6
1	Raybestos Man (.60)	6¾	6¾	6¾	— 1¼	6⅝
5	Real Silk	5½	5½	5½		5¾
3	Rem Rand	3⅜	3¼	3⅜	— ⅛	3¼
1	Reo Motor	1⅞	1⅞	1⅞	— ⅛	1⅞
5	Republic Steel	5¾	5½	5¾	+ ¼	5¾
1	Revere C & Br	2	2	2	— ¼	1¼
75	Rey Tob B (3)	30¾	29⅝	30¾	+ ⅞	30¾
7	Rossia Ins	4	3¾	4	— ½	3¾
3	Royal Dutch (.805g)	19⅝	19½	19⅝	+ ¼	19⅝
	S					
22	Safeway Strs (3)	41	39⅝	40¼	+ ⅛	40¼
21	St Jos Lead	7⅜	6⅝	6⅞	— ½	6⅞
4	St L San F	1	⅞	⅞	— ½	⅞
17	St L San F pf	1¼	1	1¼	+ ⅜	1
2	Schulte Ret	1½	1⅛	1⅛	— ⅜	1⅛
.50	Schulte Ret pf	5½	5½	5½	+ ¾	5½
10	Scott Paper (1.40)	29	29	29	— ½	29
25	Seaboard Air	¼	¼	¼		⅛
10	Seaboard Oil (.40)	19¼	18⅝	19	+ ½	19
57	Sears Roebuck	21⅝	20½	21⅝	+ ⅝	21¼
1	Servel	1⅜	1⅜	1⅜		1⅛
18	Shattuck F G (½)	9⅜	9	9¼	+ ⅛	9¼
8	Shell Union	5¼	5⅛	5¼		5½
2	Shell Union pf	43	42	42	— 1	42
2	Shubert Thea	¼	¼	¼		⅛
6	Simmons	8	7½	8	+ ¼	7¾
5	Simms Pet	6⅝	6⅛	6½	+ ⅛	6⅜
1	Sloss-S Stl & I	9	9	9	+ 1¾	9
.10	Sloss-S Stl pf	9⅞	9⅞	9⅞	— ⅛	8¾
3	Snider Pack	3⅝	3⅜	3⅜	— ½	3¼
29	Socony-Vacuum (.40)	7⅞	7¾	7⅞		7⅞
8	So P R Sug (1.60)	16⅜	15⅞	16⅜	+ ¾	16⅜
.50	So P R S pf (8)	107½	107½	107½	— 1	106½
4	Sou Cal Ed (2)	25½	25	25	— ⅝	25
120	Sou Pac	18⅝	17	18⅝	+ ⅞	18⅜
14	Sou Ry	6½	6	6½	+ ⅛	6⅜
8	Sou Ry pf	7⅜	7¼	7⅜	+ ¼	7⅜
.10	Spang Ch pf	17⅞	17⅞	17⅞	+ ⅛	17½
1	Spicer pf A (3)	14¼	14¼	14¼		14¼
40	Std Brands (1)	15⅛	14⅝	15⅛	+ ⅛	14⅞
51	Std G & El (1.20)	14½	12⅞	14¼	+ 1⅛	14⅛
6	Std G & E pf (4)	23½	22¾	23½		23¼
2	Std G & E $7 p pf (7)	43½	43½	43½		40
3	Std Oil Ex pf (5)	98⅝	98⅝	98⅝	— ¼	98
29	Std Oil Cal (2)	24¾	24⅝	24¾	— ⅛	24⅝
28	Std Oil Kan	15⅛	14¼	15⅛	+ ⅜	15
57	Std Oil N J (2b)	30¾	30⅜	30⅝	— ⅛	30⅝
1	Sterl Sec A	¾	¾	¾		⅝
1	Sterl Sec pf	2	2	2		1⅝
5	Stewart-Warn	3	2⅞	3		3
19	Stone & Web	8½	8	8½	+ ⅛	8½
8	Studebaker	5	4¾	5	+ ⅛	4⅞
.30	Studebak pf (7)	34½	34	34½	+ ½	31
1	Sun Oil (1a)	37	37	37	— ½	37
2	Superheater (½)	8	7¼	8	+ ½	7¾
2	Superior Stl	3⅜	3½	3½	— ½	3⅜
25	Symington A	1	1	1		⅞
	T					
1	Telautograph (1)	8¾	8¾	8¾	+ ⅛	8¾
3	Tenn Corp	2¼	2¼	2¼		2⅛
44	Texas Corp (1)	14¼	13¾	13¾	— ⅜	13¾
40	Tex Gulf Sul (2)	23⅞	23¼	23½	+ ⅛	23½
1	Tex Pac C & O	1¾	1¾	1¾		1⅝
4	Tex Pac L Tr	5	5	5		5
6	Thatcher	7¼	7	7	— ⅞	6⅞
9	Third Ave	6⅝	6	6⅝	+ ⅝	6⅛
5	Thompson (J R) (1)	9½	9½	9½	+ ½	8
5	Tide Wat As	3⅜	3⅜	3⅜		3½
1	Tide Wat As pf (6)	45	45	45		45
2	Tide Wat Oil pf (5)	46	46	46	— ⅛	46¼
2	Timk-Det Ax	2⅞	2⅞	2⅞	+ ⅛	2¾
5	Timk Roll B (1)	15	14½	15	+ ⅛	15
18	Transamerica	5	4⅞	5		4⅞
13	Tri-Cont Corp	4⅛	3¾	4⅛	+ ¼	3⅞
4	Trico Prod (2½)	23	22	22	— ½	21¾
	U					
2	Underwood-Ell (½)	13	13	13	+ ½	13
115	Un Carbide (1.20)	26⅛	24½	26⅛	+ 1¼	26
113	Un Pac (6)	73⅛	70	73	+ 2⅛	72¾
2	Un Pac pf (4)	64	62	64	+ 2½	60⅞
1	Un Tank Car (1.40)	13⅛	13⅛	13⅛		12
471	Unit Aircraft	27⅜	25¼	27⅜	+ 1⅜	27¼
2	Unit Aircr pf (3)	57½	55¼	57½	+ 2¼	57
1	Unit Bis (2)	16	16	16	— ¼	15½
40	Unit Carbon	13	11	13	+ 1⅞	13
1	Unit Cigar	¼	¼	¼		⅛
100	United Corp (.40)	9	8⅝	9	+ ⅜	8⅞
44	United Corp pf (3)	33⅞	32⅞	33¾	+ ⅞	33⅝
16	Unit El Coal	3¼	3¼	3¼	— ⅜	3⅛
20	Unit Fruit (2)	23⅝	22¾	23⅝	+ ⅝	23⅝
56	Unit Gas Im (1.20)	19⅜	19¼	19⅜	+ ⅛	19⅝
2	U S & For Sec	4¾	4¾	4¾		4¾
9	U S Gypsum (1.60)	21¾	21	21¾	+ ¾	21½
.20	U S Gypsum pf (7)	101¾	101¾	101¾	+ 1¾	100¾
3	U S Hoff Mach	2	1⅞	2		1⅞
12	U S Indus Alco	26¾	26	26¾	+ ¾	26¼
2	U S Lea A	7	7	7		7
11	U S Pipe (2)	10½	10¼	10½	— ½	10½
3	U S Real & Im	4¾	4½	4¾		4½
4	U S Rubber	4⅝	4½	4⅝	— ¼	4⅝
1	U S Smelt & R (1)	14	14	14		14
256	U S Steel	32⅞	31¼	32⅞	+ 1	32¾
65	U S Steel pf (7)	63⅜	62	63¼	+ 1⅛	63¼
3	Unit Strs A	⅞	⅞	⅞	— ⅛	⅞
1	Unit Strs pf (3¼)	47¼	47¼	47¼	— ¼	47¼
.10	Utah Cop	52	52	52		52
2	Util P & Lt A	3⅞	3⅝	3⅞	+ ¼	3⅞
	V					
1	Vadsco	½	½	½	+ ⅛	⅜
4	Vanadium	13	12⅜	13	+ ⅜	12¾
3	Va-Caro Chem	1	1	1	+ ¼	1
2	Va-C Chem 7% pf	62	61	62	+ ¼	60¼
2	Va-C Chem 6% pf	5	5	5	— ½	5
.55	Va Ir C & C	3	3	3	+ 1	3
3.00	Va Ir C & C pf	12	12	12	+ 4	12
1.50	Vulcan Detin	17¾	16½	17¾	+ ¾	17⅛
	W					
7	Wabash pf A	1¾	1½	1½	— ¼	1⅜
2	Walworth	1½	1⅜	1½		1⅜
2	Ward Bak B	⅞	⅞	⅞	— ⅛	⅞
17	Warner Pict	1¾	1⅝	1¾	— ⅛	1¾
2	Warner-Quin	1⅛	1	1	— ⅛	1
2	Warren Bros	3⅜	3¾	3¾	— ⅛	3½
6	Warren Fdy & P	8⅛	8	8		8
3	Wesson Oil & S (1)	11⅞	11⅞	11⅞	— ⅛	11¾
.30	W Penn El 7% pf (7)	47	46⅝	47	+ ½	47
.20	W Penn P 7% pf (7)	107	107	107	— 2	106¼
2	West Dairy A	4⅝	4	4⅝	+ ⅝	4
3	West Dairy B	1¼	1⅛	1¼		1¼
2	West Mary	5¾	5½	5¾	+ ¼	5¾
10	West Pacific	1¼	1	1		1⅛
100	West Union Tel	31⅝	29⅞	31⅜	+ ¾	31⅛
7	Westingh Air (1)	12⅝	12⅛	12⅛	— ⅛	12⅛
125	Westingh El & M	29⅝	27	29¼	+ 1½	29⅛
2	White Rk M Sp (2)	14⅞	14⅞	14⅞	— ⅛	14
1	White Sew Mach	½	½	½	— ⅛	½
1	White Sew Mach pf	1	1	1	— ¼	1
5	Wilcox O & G	3¾	3½	3⅝		3½
1	Wilcox-Rich A (2½)	17	17	17	+ ½	16½
13	Willys-Over	2¼	2⅛	2¼		2⅛
6	Wilson A	4	4	4		4
54	Woolworth (2.40)	36⅝	34⅝	36⅜	+ 1⅜	36½
1	Worth P & M	14	14	14	— ¾	14⅛
	Y					
7	Yell Trk & C	4	3⅝	4	+ ¼	3¾
2	Young S & W (1)	5½	5¼	5¼	— 1⅛	5½
6	Youngst Sh & T	10⅛	10⅜	10⅜	+ ⅛	10¼
	Z					
1	Zenith Radio	¾	¾	¾		¾

XD—Ex dividend. EX—First sale since ex dividend date or dates. XR—Ex rights. (a) Plus extras. (b) Including extras. (d) Payable in scrip. (e) Paid last year. (f) Payable in stock. (g) Paid so far this year. (h) Cash or stock. (k) Accumulated dividend paid this year. (m) Also extra cash or stock dividend paid since January 1.

RUSH PRINTING
EXPERT SERVICE
HIGH GRADE—NOT HIGH PRICED
BYRON S. ADAMS
"I Never Disappoint"

The Fidelity Building & Loan Association
MAIN OFFICE, 610 13th N.W.
BRANCHES: 735 N Capitol St. / 31st & M, Georgetown / 8th & K, Navy Yard / 1427 H St. N.E.
Under Supervision of U. S. Treasury
Use the Building & Loan PLAN for Your Christmas Savings and receive 5% INTEREST

Over 56,000 Depositors — Capital & Surplus $3,500,000

When Winter Winds blow and the Snow drifts high

—is the time when one most appreciates a cozy, warm "nest" and the many other comforts that money can buy . . . Every one, earning money, need not lack anything in a material sense . . . The answer is "Save a portion of your income, each and every month"—and deposit it in a strong bank, like this, where it will earn more money for you.

● This 66-year-old bank is paying interest to over 56,000 individuals and invites you to join its growing family—THIS PAY-DAY.

Deposits Invited — Open Until 5:30 P.M. THURSDAY, DEC. 15 — Interest Paid on Checking and Savings Accounts

OFFICERS:
WILLIAM D. HOOVER....President
WOODBURY BLAIR....1st V. Pres.
FRANK STETSON, 2nd Vice Pres. and Trust Officer
E. PERCIVAL WILSON....Secretary
FRANK R. ULLMER....Asst. Treasurer
BRUCE BAIRD....Asst. Tr. Officer
DAVID BORNET....Asst. Tr. Officer
JOHN W. CALVERT....Asst. Treas.
W. HILES PARDOE....Asst. Treas.
ALEXANDER J. FANT....Asst. Secy.
JOHN M. BOTELER....Asst. Secy.
AUDLEY A. P. SAVAGE....Auditor

DIRECTORS:
JAMES J. BECKER
WOODBURY BLAIR
WALTER C. CLEPHANE
H. ROZIER DULANY, JR.
FRANKLIN H. ELLIS
H. PRESCOTT GATLEY
WILLIAM D. HOOVER
WALTER BRUCE HOWE
REGINALD S. HUIDEKOPER
VICTOR KAUFFMANN
FRANK STETSON
WILLIAM H. WALKER
WILLIAM B. WILLARD
HARLEY P. WILSON

National Savings & Trust Co.
66th Year — Oldest Savings Institution in the District of Columbia
Cor. 15th and New York Ave.

COST ACCOUNTANTS CHAPTER INSTALLED

Capital Unit Is Organized at Meeting in Mayflower; Members Enrolled.

By THOMAS M. CAHILL.

Washington Chapter, No. 45, National Association of Cost Accountants, was installed at the Mayflower Hotel last night as the local unit of a group of controllers, auditors, business executives and economists interested in the study and interpretation of business data.

Taking the theme, "Tomorrow's Accountant," Eric A. Camman, of the firm of international accountants and auditors, Peat, Marwick, Mitchell & Co., laid the background for the topic by showing the evolution of financial statements from the simple form of business report used by banks in granting credit, through the maze of detail and complicated records, to the statement used for Federal income taxation, the credit extension report and the uniform financial statement used by industries, or required as a prerequisite for listing on a stock exchange.

Charles Reitell, of the Greater Pennsylvania Council, Harrisburg, who is now engaged in the simplification of governmental accounting and budgetary control, spoke authoritatively on one of the newer and present-day uses of modern accounting, the design of records that will control the expenditures of moneys, the uses of business facilities and show accountability through responsibility.

Steuart C. McLeod, national secretary of the body, explained how the association through its chapters, publications and divisions of library and research, has anticipated the needs of accountants in business, industry and the governments, both State and Federal, and acts as a clearing house of accounting ideas and methods.

Charter members of Washington Chapter are Wroe F. Alderson, in charge of distribution cost research, Bureau of Foreign and Domestic Commece, Department of Commerce; James E. Anderson, assistant treasurer, Sanitary Grocery Co.; Howard C. Beck, C. P. A.; Osca J. Bernstein, Columbus University; John R. Bromell, cost and operations section, Bureau of Foreign and Domestic Commerce, Department of Commerce; E. J. Brosnan, Associated General Contractors of America; Harold E. Burton, comptroller, Southern Dairies; Louis C. Carl, secretary, Call Carl, Inc. William H. Churchill, Peoples Drug Stores, Inc.; C. Milton Clark, loan reviewer, treasurer's office, Federal Farm Boad; Oscar D. Crockett, accountant, Judd & Detweiler, Inc.; George E. Davis, auditor, Fruit Growers Express Co.; William E. Deering, auditor, O. R. Evans & Brother, Inc.; William M. Deviny, Catholic University of America; F. W. Fillmore, accountant, United Typothetae of America; Mr. Fletcher, A. B. Gunnarson, manager, department of manufacture, Chamber of Commerce of the United States.

B. E. Hunsinger, Ben Franklin University; William L. Jones, assistant to comptroller, Potomac Electric Power Co.; S. L. Kedzierski, Bureau of Foreign and Domestic Commerce, Department of Commerce; George D. Lane, district manager, Felt & Tarrant Manufacturing Co.; J. Manning McLeod, auditor, Standard Engineering Co.; Christopher Magee, office manager, Peoples Drug Stores, Inc.; John Moran, National Fertilizer Association; Elizabeth A. Morris, Reconstruction Finance Corporation.

Mr. Moyer, Dudington Lines; Richard M. Nash, National Publishing Co.; Charles R. Ozsbury, International Business Machines Corporation; Gerard V. Patrick, Addressograph Co.; Walter F. Raymond, auditor, Griffith-Consumers Co.; Carrel J. Riggall, auditor, Peoples Drug Stores, Inc.; W. D. Rogers, district manager, Remington Rand, Inc.; Edward C. Schroedel, International Business Machines Corporation; Lloyd V. Williams, accountant, Western Electric Co.

Steel Ingot Production Drops to 15 Per Cent

New York, Dec. 14 (A.P.).—Steel ingot production has dropped to 15 per cent of capacity, from 16 per cent a week ago, Iron Age said today.

Most industrial activities, except automobile manufacture, are slowing down as the year-end approaches, and steel operations between Christmas and New Year may be almost completely suspended at many plants, the review asserted.

BANK STOCKS

New York, Dec. 14 (A.P.).—Over the counter market.

BANKS.	Bid.	Asked.
Bank of Manhattan (2)	29⅜	31⅝
Chase National (2)	36¾	38¾
Commercial (8)	150	160
Fifth Ave (44a)	1350	1450
First National (100)	1540	1590
National City (2)	45	47
Public (2)	29⅜	31¾
TRUST COMPANIES.		
Bankers (3)	69	71
Bklyn Trust (10)	173	188
Cen Hanover (7a)	149	153
Chemical (1.80)	38¼	40¼
Continental (1.20)	19	21
Corn Exchange (4)	70	73
Empire (1.60)	24½	26½
Guaranty (20)	335	340
Irving (1.60)	24¼	26¼
Manufacturers (2)	29½	31½
N Y Trust (5)	95½	98½
Title G & T (3.20)	33½	36½
United States (60)	1545	1645
INSURANCE.		
Aetna Cas (1.60)	30½	32½
Aetna Fire (2)	27¾	29¾
Aetna Life	12¼	14¼
Agricultural (2)	36½	41½
Amer Surety	12½	14½
Balto Amer	2½	3½
Boston (16)	320	345
Conn Gen Life (1.20)	26½	29½
Fid & Dep (4)	42	45
Firemens Ins (.60)	5¾	7¼
Frank Fire (1)	12⅛	14⅛
Glen Falls (1.60)	26	28
Globe & Rut	79	99
Great Amer (1)	12¾	14¼
Hanover (1.60)	24⅛	26⅛
Hartford Fire (2)	36¾	38¾
Home Ins (1)	13⅞	15⅞
Mass Bond	15	20
National Fire (2)	34½	36½
National Liberty	2⅞	4⅞
Nor River (.60)	10	12
Phoenix (2)	47½	49½
Prov Wash (.60b)	15⅞	17⅞
Public Fire	½	2½
St Paul Fire (6)	100	106
Sun Life	285	335
Travelers (16)	344	359

We Recommend — Continuous Dividends for

Chase Bank	53 yrs.
Chemical Bk. & Tr.	105 yrs.
Irving Trust	81 yrs.
Manufacturers Tr.	23 yrs.
National City Bk.	79 yrs.

Outright or Monthly Payments.
Special Analysis on Request.

Robert C. Jones & Co.

Shoreham Bldg. ME. 2922-23-24.

$10 A MONTH

Saved at 5% Interest

WILL TOTAL $679.50 IN 5 YEARS . . . $1,546.90 in 10 YEARS . . . and $4,066.45 in 20 YEARS. START YOUR ACCOUNT NEXT PAY-DAY!

Open Daily 9 to 5
Saturdays Until Noon

NATIONAL PERMANENT BUILDING ASSOCIATION
949-9th ST. N.W.
UNDER SUPERVISION U.S. TREASURY

NEW YORK BOND MARKET TRANSACTIONS

Total sales, $10,548,000; previous day, $9,179,000; week ago, $9,416,000; year ago, $14,970,000; two years ago, $11,815,000; January 1 to date, $2,823,587,000; same year ago, $2,914,084,000; same two years ago, $2,665,989,000.

U. S. GOVERNMENT BONDS.
(Dollars and thirty-seconds.)
(Sales in $1,000.)

Sale		High.	Low.	Last.
350	L 3½ '32-47	102	101.31	102
48	L 1st 4¼ '32-47	102.4	102.2	102.2
142	L 4th 4¼ '33-38	103.22	103.19	103.20
11	L 4th 4¼ r'33-38	103.22	103.19	103.22
173	Tr 4¼ '47-52	109.4	108.28	109.1
647	Tr 4 '44-54	105.11	104.31	105.10
81	Tr 3¾ '46-56	103.10		103.10
124	Tr 3⅜ '40-43 Je	101.25	101.22	101.25
203	Tr 3⅜ '43-47	101.2	101	101.2
234	Tr 3⅜ '41-43 Mh	101.22	101.14	101.17
161	Tr 3⅛ '46-49	98	97.28	97.31
840	Tr 3 '51-55	96.24	96.9	96.22

CORPORATION BONDS.

Sale		High.	Low.	Last.
	A			
32	Alleghany 5 '44	29¾	27	29¾
60	Am&For P 5 2030	33¾	30⅝	33
14	Am I G Ch 5½ '49	72½	72	72
12	Am Internat 5½ '49	77¼	77	77
1	Am Metal 5½ '34	62	62	62
22	Am Smelt 5 '47	86⅝	85½	86⅝
7	Am Sug Ref 6 '37	105¼	105⅛	105¼
4	Am T & T 5½ '43	108⅛	107⅞	107⅞
37	Am T & T 5 '65	104⅞	104⅛	104⅝
17	Am T&T cvt 4½ '39	106¼	106	106
5	Am W W & El 5 '34	90½	90½	90½
26	Arm Del 5½ '43	75¼	75	75¼
14	AT&SF cvt 4½ '48	90¼	90	90
87	AT&SF gen 4 '95	93½	93	93½
5	A C Line 1st 4 '52	74	73⅛	74
6	Atl Gulf & WI 5 '59	38	38	38
	B			
16	B & O rfg 6 '95	42½	41½	41½
12	B & O rfg 5 '95	39⅛	38¼	38¾
191	B & O 4½ '33	63¾	62	63½
36	B & O cvt 4½ '60	28⅝	28½	28½
1	Bell T Pa 5 '60 C	108	108	108
4	Bklyn Ed 5 '52 E	106⅜	106¼	106⅜
59	Bklyn M T 6 '68	89⅛	88¼	89⅛
1	Buf R&P 4½ '57	36⅛	36⅛	36⅛
	C			
14	Can Nat Ry 4½ '57	83¾	83½	83¾
12	Can Nor 7 '40	100	99¾	100
15	Can Pac deb 4 per	67	66¼	66⅛
1	Cen Ill E&G 5 '51	71	71	71
3	Cen Pac 1 gtd 4 '49	78	77½	78
15	Certain-teed 5½ '48	33½	33	33½
41	Chesap Corp 5 '47	67¼	66½	67¼
8	C&O gen 4½ '92	96⅞	96	96⅛
2	C B & Q 4½ '77	79	79	79
1	Chi&E Ill 5 '51	13¼	13¼	13¼
40	Chic Gt West 4 '59	35⅜	33¼	35¼
45	CM&SP P 5 '75	18¾	18	18¾
60	CMSP&P adj 5 2000	5	4⅞	5
29	C&N W cv 4¾ '49	12	11½	12
23	CRI&P cvt 4½ '60	13½	13	13½
3	CRI&P rfg 4 '34	25½	25	25½
21	Chile Cop 5 '47	33¼	33	33
6	Cinn G & E 4 '68	98⅛	98	98⅛
10	Clev U T 4½ '77C	62½	62¼	62½
1	Colon Oil 6 '38	46	46	46
16	Col G&E 5 '52 May	50	49	50
2	Com'l Inv T 5½ '49	99	99	99
16	Con G N Y 5½ '45	105¾	105⅝	105⅝
5	Cub C P 6 '50	1	1	1
	D			
3	Del & H rfg 4 '43	78⅜	78⅜	78⅜
1	D & R G con 4 '36	33½	33½	33½
6	Det Ed 5 '49 A	101¼	101	101¼
38	Det Ed 4½ '61 D	96¾	96⅝	96¾
23	Dodge B deb 6 '40	89	88½	89
9	Duque Lt 4½ '67 A	104⅝	104⅛	104⅝
	E			
8	Erie rf&imp 5 '67	27	26¾	26¾
4	Erie gen ln 4 '96	43	42½	42½
	G			
3	Gen Cable 5½ '47	54¾	54½	54½
22	Gen Motor Ac 6 '37	102⅝	102⅝	102⅝
1	Gen Stl Cast 5½ '49	60	60	60

Sale		High.	Low.	Last.
11	Gen Thea Eq 6 '40	2½	2	2
13	Goodyr T&R 5 '57	78½	77½	78½
8	Gr Tk Ry Can 6 '36	98½	98	98½
26	Gt Nor Ry 7 '36 A	82⅝	80½	82⅝
	H			
3	Hud&M rfg 5 '57 A	84	84	84
25	H&M adj inc 5 '57	50¾	50	50¼
	I			
8	Ill Bell Tel 5 '56	106	105¾	106
35	Ill Cen 4¾ '66	36¼	35	36
9	IC&CSL&NOr5 '63A	44	43¼	44
12	Interb R Tr 7 '32	57	56¾	56¾
84	Interb R T rfg 5 '66	45	44	45
11	Int Cement 5 '48	52½	52¼	52½
1	Int Gt Nor adj 6 '52	4¼	4¼	4¼
20	Int Hydro Elec 6 '44	40⅛	39½	40
2	Int Pap cvt 5 '47 A	39	37	37
44	Int T&T cvt 4½ '39	35¼	33¾	35½
84	Int T&T deb 5 '55	32½	31⅜	32
	K			
4	K C P&Lt 4½ '61	102½	102½	102½
4	K C Sou rfg 5 '50	48	48	48
13	K C Term 1st 4 '60	88½	88	88¾
2	Kans G&E 4½ '80	89¼	89¼	89¼
	L			
1	Lac Gas 5½ '53	62	62	62
7	Lautaro Nitra 6 '54	4	3⅝	3⅝
1	Liggett & M 5 '51	107	107	107
6	Loew's Inc 6 '41	80⅝	80⅝	80⅝
6	Lorillard Co 5 '51	97	97	97
2	L & N unified 4 '40	82½	82	82⅞
	M			
2	Manhat Ry 4 '90	28½	28⅜	28½
27	McKess&R 5½ '50	39⅝	39⅝	39⅝
3	Midvale S cvt 5 '36	92⅝	92⅝	92⅝
16	MSP&SSM con 4 '38	37½	37⅛	37½
26	Mo P cvt 5½ '49	10¾	10⅛	10½
38	Mo P 5 '77 F	21¾	21¼	21¾
14	Mo P gen 4 '75	11⅛	10½	11
11	Mo Pac 1st 5 '81	22	21⅛	22
1	Mont P rfg 5 '43A	83	83	83
	N			
24	Nat Dairy 5¼ '48	84	83½	83½
5	Natl St 5 '56	79¾	79¼	79¾
4	New E T&T 5 '52	108⅛	108⅛	108½
6	N O P S 5 '55 B	59½	59	59
22	N O T & M 5½ '54	20½	20	20½
52	NYC rf & I 5 2013	45	44	45
14	NYC&HR deb 4 '34	69⅛	69	69
10	NYCh&StL 4½ '78C	18	18	18
8	NY Ed rfg 6½ '41	113¼	113	113
2	NYNH&Hcvdeb 6 '48	78	78	78
2	NYNH&Hlrf 4½ '67	64½	64½	64½
62	NY Tel gen 4½ '39	104⅝	104¼	104⅝
6	Niagara Sh 5½ '50	63	62½	63
6	Nor Am Co 5 '61	83	82½	83
5	Nor Am Ed 5½ '63	80½	80⅛	80⅛
3	Nor Am Ed 5 '69 C	74	74	74
22	Nor Pac 6 2047 B	69¼	68	69¼
11	Nor P pr lien 4 '97	82⅞	82	82
7	Nor Sts P 5 '41 A	101⅝	101½	101⅝
	O			
25	Ore-W RR&N 4 '61	82	81⅝	82
10	Otis Steel 6 '41	20	18⅞	19⅛
	P			
10	Pac G & E 5 '42	103¼	103	103
9	Pac T & T 5 '37	106	105¾	105¾
12	Para Publix 5½ '50	13	12¾	12¾
1	Penn Dix 6 '41 A	46	46	46
	P			
32	Pen P&L 4½ '81	92¼	92	92¼
15	Pen RR 4¾ '63	77¼	77	77¼
1	Pen RR gen 4½ '65	80¾	80¾	80¾
20	Pen RR 4½ '70 D	62¼	62	62⅛
13	Phila Co 5 '67	81⅞	81¼	81⅞
2	Phil Read C&I 6 '49	45	45	45
15	Phillips Pet 5¼ '39	73¼	73	73
18	Portl G El 4½ '60	61	60½	60½
3	Postal Tel&C 5 '53	24½	24	24
1	Pub S E&G 4½ '67	103⅝	103⅝	103⅝
11	Pure Oil 5½ '40	78	77⅞	78
	R			
1	Rem Rand 5½ '47	49	49	49
	S			
26	StLIM&S4R&Gd '33	43	42	43
20	St L S F 4½ '78	7¾	7¼	7¾
15	St L S F 4 '50 A	9⅞	9¼	9½
18	Seab A L con 6 '45	2⅜	2¼	2⅜

Sales		High	Low	Last
7	Shell P L 5 '52	84½	84½	84½
1	Shell Un 5 '49 ww	83½	83½	83½
9	Sinc C Oil col 7 '37	99¼	99	99¼
10	Sinc Cr Oil 5½ '38	101⅞	101⅞	101⅞
3	Skelly Oil 5½ '39	70	70	70
2	Sou Pac 4½ '68	45¾	45¾	45¾
31	So Pac 4½ '69 ww	45½	45	45½
5	South Ry con 5 '94	58	58	58
15	South Ry gen 4 '56	20	18½	20
1	S W Bell T 5 '54	106	106	106
13	St Oil N J deb 5 '46	104¾	104⅛	104¾
30	St Oil N Y 4½ '51	97¼	97	97
	T			
8	Ten E P rfg 6 '47A	93⅞	93¼	93¼
62	Tex Corp 5 cvt '44	93	92⅝	93
22	Tob P N J 6½ 2022	94⅝	94¼	94⅝
	U			
2	Un Pac 4½ '67	85½	84¼	85½
14	Un Pac 1st 4 '47	98⅝	98¼	98⅝
15	Unit Dr Del 5 '53	48¼	46¾	48
36	U S Rub 5 '47	46	42¼	46
16	Util P&L 5 '59 ww	29	28	28
	V			
3	Vanadium 5 '41	43	42½	43
5	Virg Ry 5 '62	90	89½	89½
	W			
5	Warner Br P 6 '39	20	19	20
9	Western El 5 '44	99⅜	99	99⅜
19	West Md 4 '52	56¾	56	56¾
3	W Pen Pw 5 '56 G	105½	105¼	105½
20	Western Un 5 '51	57	56⅝	56⅝
6	Western Un 5 '60	55¼	55¼	55¼
3	Wheel St 4½ '53 B	52	51	52
30	Wilson&Co 1st 6 '41	87	86⅝	86⅝
	Y			
23	Yngstwn S&T 5 '78	56⅛	55½	56
	FOREIGN BONDS.			
19	Abitibi P&P 5 '53	11½	10½	10⅝
3	Argentine 6 '57 A	44⅛	44	44
12	Arg 6 sf '59 Jun	44⅞	44¾	44⅞
3	Arg 6 '61 Feb	44½	44½	44½
4	Arg 6 '61 May	44½	44½	44½
24	Australia 5 '55	72¼	71⅛	71½
12	Australia 4½ '56	68	67¾	67¾
2	Austria gtd 7 '43	90	90	90
2	Batavian P 4½ '42	92	92	92
39	Belgium 7 '56	104	103	103½
13	Belgium 6 '55	94¼	93¼	94¼
15	Berlin C E 6½ '51	57⅞	57½	57½
13	Bolivia 8 '47	5¼	5	5
4	Bordeaux 6 '34	104¾	104¾	104¾
16	Brazil 8 '41	16¾	16	16¾
3	Brazil 6½ '26-57	15⅛	15⅛	15⅛
9	Brazil 6½ '27-57	15½	15⅛	15½
64	British 5½ '37	105¼	105	105
1	Budapest 6 '27-62	24	24	24
2	Buenos A 6 '61	20¼	20¼	20¼
2	Bulgaria 7½ '68	24	24	24
12	Canada 5 '52	98¾	98⅝	98¾
23	Canada 4 '60	83½	82½	83⅛
5	Chi Mtg B 6¾ '61	12½	12½	12½
16	Chile 6 '60	5⅝	5½	5⅝
2	Chile 6 '61	5¾	5¾	5¾
21	Col 6 '61 Oct	29¼	29	29¼
4	Copenhag 5 '52	70	69½	69½
4	Cuba 5 (1914) '49A	93	93	93
7	Denmark 4½ '62	72⅜	72	72
14	Duke Pr Pow 6 '66	43	43	43
8	Finland 5½ '58	56½	55⅛	55¼
53	French 7½ '41	126½	125¼	126½
73	French 7 '49	119	118¼	118¼
23	Ger CA Bk 6 '38 Ap	58¾	58	58¾
10	Ger C A Bk 6 '60Oc	49¾	49	49⅝
102	Ger Gov Int 5½ '65	52⅝	51¾	52¼
32	Ger Rep 7 '49	71¾	71½	71¾
17	Ger Gen El 6 '48	45	44	45
8	GtConEl P Jap 7 '44	42	42	42
2	Hung Mun 7½ '45	13⅜	13⅜	13⅜
4	Ilseder Steel 6 '48	45	43½	44½
21	Ital Pub Util 7 '52	86½	85½	86½
49	Italy 7 '51	99	98½	98½
27	Japan 6½ '54	59⅞	59½	59¾
1	Marseilles 6 '34	104¾	104¾	104¾
11	Met Water 5½ '50	69	67¼	69
25	Milan City 6½ '52	84¾	82⅞	84¾
17	New South W 5 '57	70	69½	69½
11	Nor Ger Lloyd 6 '47	48½	47	48½
14	Norway 6 '44	85¾	84⅞	85¾
7	Norway 5 '63	78	77	78
1	Norwg Hy El 5½ '57	66½	66½	66½
7	Orient D Ltd 5½ '58	39⅝	39¼	39¼

Sales		High	Low	Last
4	Par-Orl RR 5½ '68	101	101	101
36	Peru 1 6 '60	4¾	4	4⅛
14	Poland 8 '50	59⅛	59	59⅛
9	Poland 7 '47	54	53½	53¾
2	Prussia 6 '52	46½	46½	46½
2	Queensld 6 '47	81½	81½	81½
34	Rhine West 6 '55ww	52	51¼	51⅞
3	Rio de Jan 6½ '53	7⅛	7⅛	7⅛
30	Rome 6½ '52	86	85	86
7	Royal Dutch 4 '45	86⅞	86½	86⅞
8	Sao Paulo St 7 '40	53½	53¼	53¼
10	Sax Pub Wks 7 '45	58	56⅝	58
12	SaxPub Wks 6½ '51	50	49⅞	50
20	Siemens&Ha 6½ '51	72	71⅞	72
7	Sweden 5½ '54	95⅛	95	95
2	Swiss 5½ '46	104¾	104¾	104¾
4	Sydney 5½ '55	68⅝	66½	68⅝
11	Tokyo City 5½ '61	42¼	41⅛	41¼
21	Tokyo El Lt 6 '53	37	36⅝	36⅞
12	Ujigawa El P 7 '45	42½	42⅛	42½
21	Un Stl W 6½ '51A	47¾	46¼	46⅞
1	Uruguay 6 '60	27⅛	27⅛	27⅛
14	Vienna City 6 '52	55	54	54
20	Westp Un El P 6 '53	45	44¼	45
7	Yokohama 6 '61	46¼	45¼	45¼

MONEY MARKETS

FOREIGN EXCHANGE.

New York, Dec. 14 (A.P.).—Foreign exchanges irregular. Great Britain in dollars, others in cents:

Great Britain—Demand, 3.28⅞; cables, 3.28⅞; 60-day bills, 3.27⅞.
France—Demand, 3.90⅛; cables, 3.90⅛.
Italy—Demand, 5.11½; cables, 5.12.
Belgium—Demand, 13.84.
Germany—Demand, 23.80½.
Holland—Demand, 40.18.
Norway—Demand, 16.92½.
Sweden—Demand, 17.92½.
Denmark—Demand, 17.02½.
Switzerland—Demand, 19.23.
Spain—Demand, 8.14½.
*Portugal—Demand, 3.04.
*Greece—Demand, .53¼.
*Poland—Demand, 11.18.
*Czechoslovakia—Demand, 2.96¼.
*Jugoslavia—Demand, 1.36.
*Austria—Demand, 14.
*Roumania—Demand, .59¾.
Argentina—Demand, 25.79.
*Brazil—Demand, 7.57.
Tokyo—Demand, 20.75.
Shanghai—Demand, 28.
Montreal—Demand, 86.50.
Mexico City—Demand (silver peso), 33.20.
*Nominal.

NEW YORK.

Call money steady: 1 per cent all day. Time loans steady—60-90 days, ½; 4 months, ¾; 5-6 months, 1 per cent. Prime commercial paper, 1⅛ per cent. Bankers' acceptances unchanged.

Bar silver steady, unchanged, at 25⅛.

LONDON.

Money, ½ per cent. Discount rates—Short bills, ⅞@⅞; 3-month bills, ⅞@1 per cent.

Bar silver easy, ⅛ lower at 17⅛d.

PARIS.

Three per cent rentes, 76 francs 40 centimes; 4½ per cent rentes, 93 francs 5 centimes.

Exchange on London, 83 francs 97 centimes. The dollar was quoted at 25 francs 62½ centimes.

Steel Prices Unchanged.

New York, Dec. 14 (A.P.).—Steel prices unchanged.

George W. Offutt Heads Potomac Savings Bank

George W. Offutt, prominent lawyer and director of the Potomac Savings Bank of Georgetown, was elevated to the presidency of that institution yesterday at the meeting of the organization of the bank's directorate. He succeeds Henry W. Offutt, president of the bank for the past ten years, who was elected chairman of the board of directors, a position reestablished after ten years.

All other officers were reelected as follows: Alphonse M. Baer, B. Agee Bowles, vice presidents; C. Wendel Shoemaker, cashier; Emory H. Bogley, secretary; Elmore T. Burdette, assistant cashier. The new president is a former president of the Washington Board of Trade and national director of the American Automobile Association. He is a director of the Realty Appraisal & Title Co. and Young Men's Christian Association. He is a son of the late George W. Offutt, a former president of the bank.

Warner Films Meeting Halts to Count Votes

Wilmington, Del., Dec. 14 (A.P.).—The annual stockholders' meeting of Warner Bros. Pictures, Inc., which has been in session since Monday, battling over control of the corporation, was again recessed today to await the completion of the count of three votes taken late last night.

PRESIDENT

GEORGE W. OFFUTT,
new president of Potomac Savings Bank of Georgetown.

Crude Rubber Dull.

New York, Dec. 14 (A.P.).—Crude rubber futures closed dull. December, 3.15B; January, 3.21N; March, 3.31B; May, 3.37B. Smoked ribbed spot closed 3.22B.

B—Bid. N—Nominal.

Crude Oil Output Cut 3,700 Barrels

Refiners Report Run of 56.6 Per Cent Rate of Capacity.

New York, Dec. 14 (A.P.).—Daily average gross crude oil production in the United States decreased 3,700 barrels in the week ending December 10, totaling 2,123,850 barrels, the American Petroleum Institute's weekly summary indicates. Daily average production east of California decreased 10,700 barrels to 1,647,850 barrels.

Refineries representing 91.6 per cent of estimated total capacity, operated at 56.6 per cent of their capacity, reported daily average runs of crude oil to stills as 2,001,000 barrels. Daily average the previous week for refineries representing 91.6 per cent of total operated at 56.8 per cent of capacity was 2,006,000 barrels.

Daily average cracked gasoline by refineries representing 95.4 per cent of total charging capacity was 449,000 barrels. Daily average the previous week by refineries representing 95.4 per cent of total was 419,000 barrels. Imports of crude and refined oils at principal United States ports totaled 1,157,000 barrels against 492,000 barrels.

Dried Fruits Steady.

New York, Dec. 14 (A.P.).—Dried fruits steady, unchanged.

OFFICERS:
GEO. W. WHITE, President
O. H. P. JOHNSON, Vice Pres.
A. A. HOEHLING, Vice Pres., Trust Officer and General Counsel
C. F. JACOBSEN, Cashier
R. P. HOLLINGSWORTH, Asst. Trust Officer
S. W. BURWELL, Asst. Trust Officer
C. E. BRIGHT, Asst. Cashier
A. H. BEDFORD, Asst. Cashier
C. L. ECKLOFF, Asst. Cashier
R. E. BRIGGS, Asst. Cashier
F. E. HILDEBRAND, Asst. Cashier
F. V. N. COOK, Auditor

DIRECTORS:
LOUIS D. BLISS
ARTHUR T. BRICE
FREDK. DE C. FAUST
WM. F. GUDE
CHAS. B. HAWLEY
A. A. HOEHLING
CHAS. JACOBSEN
O. H. P. JOHNSON
R. M. KAUFFMANN
DR. J. THOMAS KELLEY, JR.
MAJ. HENRY LEONARD
A. LISNER
FRANK F. NESBIT
ARTHUR A. O'BRIEN
C. F. R. OGILBY
HUGH REILLY, JR.
E. FRANCIS RIGGS
H. C. SHERIDAN
THOS. SOMERVILLE
MERLE THORPE
WALTER B. TUCKERMAN
HENRY A. WILLARD, 2d
W. K. WIMSATT
GEO. W. WHITE

OLDEST NATIONAL BANK IN THE DISTRICT OF COLUMBIA

Loyal To Our Customers

Whatever the Times

• In all the one hundred and eighteen years of the National Metropolitan Bank's existence, there never has been a time when "Metropolitan" Service has been found wanting.

• These difficult times emphasize the many advantages of doing business with a bank, such as the Metropolitan.

• Our facilities are at the disposal of all good citizens who are striving for business revival.

INTEREST PAID ON SAVINGS
Open Until 5:30 P.M. Dec. 15th and 16th
For Pay Day Depositors' Convenience

National Metropolitan Bank

Capital, Surplus & Undivided Profits, Over $2,300,000.00
15th Street, Opposite U. S. Treasury

NEW YORK CURB MARKET TRANSACTIONS

Total stock sales, 230,000 shares; total stock sales year ago, 437,667 shares; total bond sales, $3,900,000; total bond sales year ago, $3,959,000.

Sales in Hundreds.		High	Low	Close
	A			
1	Ainsworth (⅛g)	3	3	3
1	Air Invest cv pf	5	5	5
.25	Ala Gt Sou	14	14	14
.70	Ala Pow $7 pf (7)	67	66¼	67
5	Alum Co Am	50	49	50
14	Am Beverage	4½	4⅛	4⅜
1	Am Brit & Cont	⅛	⅛	⅛
12	Am Capital B	½	½	½
1	Am Cit P&LA (3h)	29	29	29
26	Am Cit P&LB	4⅜	3⅞	4⅜
7	Am Cyan B	4	4	4
5	Am El Sec pf	4	3¾	4
9	Am & Fgn P war	5¼	5	5¼
8	Am Founders	⅞	¾	⅞
102	Am Gas & El (1a)	31⅝	28¼	31¼
3	Am G&E pf (6)	83½	82¼	83½
3	Am Invest	3⅛	3	3⅛
1	Am Lt & T (2½)	17	17	17
1	Am Maracaibo	¼	¼	¼
99	Am Sup Pow	5⅛	4¾	5⅛
20	Am Sup P 1st pr(6)	67	65¾	66⅞
7	Am Sup P pf	31¼	28¾	31¼
1	Am Ut & G B vtc	⅛	⅛	⅛
1	Ark Nat Gas A	1⅜	1⅜	1⅜
.20	Ark P & Lt pf (7)	70	70	70
1	Armstrong Ck	5	5	5
2	As G & El A	1⅜	1⅜	1⅜
2	Atl Lobos pf	⅝	⅝	⅝
5	Atlas Corp	7⅛	7	7⅛
2	Atlas Corp war	2¾	2¾	2¾
3	Atlas Ply	1	1	1
1	Axt Fisher A (3.20)	70¼	70¼	70¼
	B			
3	Bickford (.80)	5⅛	5⅛	5⅛
5	Blue Ridge	2⅛	2	2⅛
2	Blue R cv pf (3h)	27	27	27
10	Braz T & L	7¾	7¾	7¾
1	Brill A	⅜	⅜	⅜
4	Brill B	¼	¼	¼
1	Buf N&E 1 pf (5)	88	88	88
2	Bwana McKubwa	½	½	½
	C			
4	Cab R Tube vtc	¼	¼	¼
20	Cab & Wire A	1	1	1
15	Cab & Wire B	⅛	⅛	⅛
8	Cab & Wir pf(.062g)	2⅜	2⅛	2⅜
19	Can Marc Wirel	1⅛	1	1
2	Cam Co pf	⅛	⅛	⅛
1	Carnation (¾)	9	9	9
1	Cen Pub S A	¼	¼	¼
.10	Cen & SW Ut pf	10	10	10
3	Cen St El	2½	2⅜	2½
1	Cen St El 6 pf ww	12¾	12¾	12¾
.50	Cen St El cv pf new	12¼	12	12
1	Chesebro (6½b)	88	88	88
.10	Childs pf	14	14	14
60	Cities Service	3	2¾	3
1	Cit Serv pf	18	18	18
1	Claude Neon Lts	⅝	⅝	⅝
1	Cleve El Ill (1.60)	29½	29½	29½
10	Clinchfield Coal	3¼	3¼	3¼
10	Colomb Syn	⅛	⅛	⅛
3.50	Colum G&E cv pf(5)	89	85	89
3	Colum O&G vtc	1	⅞	⅞
5	Comwlth Edis (5)	72	70¼	72
299	Comwlth & So war	⅛	⅛	⅛
6	Cons Cop Min	½	½	½
7	Cons G&E Bal(3.60)	63½	62	63½
1	Cons Royalty (.20)	1½	1½	1½
47	Cord Corp	6⅛	5⅝	6
2	Creole Pet	2⅝	2⅝	2⅝
2	Crocker Wh	4	4	4
	D			
1	Dan Reeves (1½)	13½	13½	13½
1	Darby Pet	3⅝	3⅝	3⅝
4	Deere & Co	10⅛	9⅝	10⅛
10	De Forest	⅜	⅜	⅜
3	Detroit Aircraft	¼	¼	¼
19	Dubilier Con	⅜	⅛	⅛
.75	Duke Power (5)	55	53	55
	E			
.50	East G&P pf (6) XD	54¼	54¼	54¼
1	Eisler Elec	1½	1½	1½
294	El Bd & Sh (6%f)	20⅛	18¾	20
4	El Bd & Sh pf (6)	38⅞	37⅞	38⅞
3	El Bd & Sh 5 pf (5)	34	32¼	34
2	El P As (.80g)	4⅛	4	4
2	El Pow As A (.80g)	4	4	4
.50	El P&L 2d pf A	12	11½	12
2	Elect Sh pf	40	39⅞	40
	F			
5	Fed Bake Shops	¼	¼	¼
4	Film Inspec	⅛	⅛	⅛
5	Fisk Rub	1⅝	1⅝	1⅝
1	Fisk Rub pf	23½	23½	23½
.25	Fla P & L 7 pf (7)	26	26	26
5	Ford M Can A	6⅛	5⅞	5⅞
1	Ford Mot Ltd	3¼	3¼	3¼
	G			
3	Gen Aviation	2¾	2⅝	2⅝
.50	G G&E cv pf B(6d)	7¼	7¼	7¼
3	Gen Th Eq cv pf	⅛	⅛	⅛
1	Glen Alden	9¾	9¾	9¾
1	Globe Underw(.20g)	4	4	4
7	Gold Seal Elec	⅜	⅛	⅜
10	Goldfield Cons	⅛	⅛	⅛
12.40	Goldman Sachs	2⅞	2⅞	2⅞
.70	Gt A&P nv (7b)	148	148	148
.30	Gt A&P 1st pf (7)	118½	118¼	118½
1	Groc Str vtc	¾	¾	¾
1	Gulf Oil Pa	29	29	29
	H			
34	Hamilton Gas vtc	¼	¼	¼
1	Hecla Min	2¾	2¾	2¾
2	Heyden Chem (1)	9⅝	9½	9⅝
1	Horn & Hard (2½)	21½	21½	21½
2	Hudson Bay M & S	3	2⅞	3
4	Humble Oil (2)	46	45¾	45¾
2	Hygrade Fd	3⅜	3¼	3⅜
	I			
3	Imp Oil Can (½)	7¼	7¼	7¼
1	Imp Tob Can (.35)	7	7	7
1	Ind Ter Ill B	2	2	2
3	Ins Co N Am (2)	32½	32¼	32½
6	Insuran Sec	⅝	½	⅝
11	Intercon Petrol	⅛	⅛	⅛
10	Internat Pet (1)	10⅛	10⅛	10⅛
8	Interst Equit	½	⅜	⅜
1	Inters Eq cv pf	13	13	13
4	Ital Superpow A	1½	1½	1½
	L			
7	Lake Sh M (3b)	29⅞	29½	29¾
5	Lefc Real pf	4⅝	4⅝	4⅝
1	Leonard Oil	⅛	⅛	⅛
1	Lib McN & L	¾	¾	¾
4	Lone S G (.84f)XD	7	6⅞	7
	M			
.50	Maryland Cas	3¾	3¾	3¾
10	Mavis Bott A	¼	¼	¼
8	Mexico-Ohio Oil	2	2	2
3	Mid St P A vtc	¾	¾	¾
8	Mid West Util	¼	⅛	¼
	N			
4	Nat Avia	5⅞	5¼	5⅞
4	Nat Bancservice	¼	¼	¼
6	Nat Bellas Hess	1⅜	1⅜	1⅜
33	Nat Fuel G (1)	12½	12¼	12½
4	Nat Investors	3	3	3⅛
2	Nat Manufact & St	1¼	1¼	1¼
.50	Nat P&L 6% pf (6)	65½	65½	65½
1	Neptune Met A	5½	5½	5½
1	N J Zinc (2)	28¼	28¼	28¼
3	N Mex & Ariz	⅞	⅞	⅞
3	Newmont Min	13¾	13⅝	13⅝
2	N Y Shipbldg Fd	2	2	2
1	N Y T 6½ pf (6½)	115½	115½	115½
30	Niag H P (1.20)	15¾	15¼	15¾
6	Niag Hud A war	⅝	⅝	⅝
5	Niag S M B (5%f)	5¼	5	5¼
36	Nitrate B	⅛	⅛	⅛
2	Novadel-Ag (5)	45¼	45	45
	O			
65	Ohio Cop	⅛	⅛	⅛
2	Oilstocks Ltd	3¾	3¾	3¾

Sales in hundreds		High	Low	Close
3	Overseas Sec	1½	1½	1½
	P			
1	Pac G&E 1 pf(1½)	24⅛	24⅛	24⅛
1	Pan-Am Airways	21¾	21¾	21¾
2	Paramt Mot	3⅜	3⅜	3⅜
4	Parke Davis (1m)	18⅜	18⅜	18⅜
.50	Parker Rust-Pr (2g)	31	31	31
1	Penn G&E A	6¾	6¾	6¾
74	Pennroad	1½	1⅜	1½
3	Pa W&P (3) XD	52¼	51¾	51¾
2	Pie Bakeries	1	1	1
20	Pilot Radio A	2⅜	2	2⅜
3	Pioneer Gold (.24)	3⅞	3⅞	3⅞
1	Pruden Inv	4¼	4¼	4¼
1	Pub Ut Hold war	⅛	⅛	⅛
1	Pub Ut Hold xw	½	½	½
.60	Pub Ut Hold pf	4¼	4¼	4¼
.10	Pu Sd P 6 pf(5½g)	26	26	26
	Q			
.10	Quaker Oats (4)	85½	85½	85½
	R			
10	Reybarn Inc	¾	¾	¾
2	Roan A Cop	6⅝	6⅝	6⅝
1	Root Ref pr pf	5	5	5
8	Rossia Intl	⅛	⅛	⅛
1	Royal Type	6⅛	6⅛	6⅛
	S			
9	St Regis Paper	3¼	3	3¼
5	Salt Cr Prod (1)	3⅞	3¾	3⅞
5	Seaboard Util	⅝	⅝	⅝
1	Seeman Bros (2½)	21	21	21
4	Segal Lock	½	½	½
6	Seiberling Rub	2⅛	2	2⅛
2	Selected Indus	1⅛	1⅛	1⅛
1	Sel Ind(al ctf)(5½)	39	39	39
1	Sel Ind pr pf (5½)	41	41	41
2	Shenandoah	1½	1½	1½
7	Silica Gel ctf	½	½	½
.70	Singer Mfg (8)	95	95	95
1	Smith Corona vtc	2	2	2
1.50	Smith A O	21¼	20	21¼
.50	Stand Inv pf	7	7	7
22	St Oil Ind (1)	23½	23⅛	23½
1	St Oil Ky (1.20)	11	11	11
1	St Oil Ohio (1½)	22½	22½	22½
.50	St Pow & L pf (7)	34	34	34
2	Starrett pf	½	½	½
3	Stinnes (H)	1	1	1
4	Stutz Mot Am	12½	11½	12½
33.50	Sunray Oil	⅜	⅜	⅜
20	Swift & Co	7⅛	7	7⅛
16	Swift Int (3)	15¼	14	14
	T			
2	Tampa El (2.24)	23½	23½	23½
1	Technicolor	2⅝	2⅝	2⅝
22	Teck-Hugh G (.60)	3⅛	3	3⅛
4	Texon Oil (1½b)	8⅜	8	8⅜
.10	Toledo Ed 6 pf (6)	68	68	68
1	Transcont Air	3¼	3¼	3¼
	U			
1	Union Am Inv	13	13	13
.25	UnitAirc&Tpt xw(3)	47	47	47
2	Unit Car Fast (.40)	1¾	1¾	1¾
16	Unit Founders	1⅛	1	1⅛
11	United Gas	2	1⅛	2
1	Unit Gas war	½	½	½
2	Unit Gas pf (3½)	25¼	24¾	25¼
9	Un Lt & Pow A	4⅛	4	4
11	Un Lt & P cv pf	19⅞	18¾	19½
1	Unit Prof Shar	¾	¾	¾
1	U S Finish	1¼	1¼	1¼
22	U S Elec Pow	¾	¾	¾
1	U S Fin Mold ww	¼	¼	¼
1	U S Play Cd (1)	13	13	13
1	Unit Verde (.40)	2⅜	2⅜	2⅜
3	Utility Equities	2¼	2¼	2¼
5	Util Power & Lt	1⅛	1⅜	1⅛
	V			
1	Venezuel Pet	¼	¼	¼
2	Vick Finan (.30)	4¼	4¼	4¼
	W			
1	Watson (J W)	¼	¼	¼
1	Wenden Cop	⅛	⅛	⅛
1	West Auto Sup A(1)	9⅞	9⅞	9⅞
1	W Va Coal & Coke	¼	¼	¼
1	Woodley Pet	2⅜	2⅜	2⅜
11	Woolwth Ltd (.251g)	12¼	11⅞	12¼
2	Wr Har (.22½b)XD	3	3	3
	Y			
11	Y Oil & Gas A	1⅜	1⅛	1¼
	DOMESTIC BONDS.			
	A			
3	Ala Pow 5 46	96	96	96
20	Alumin Co 5 '52	95¼	95	95¼
2	Am Com P 5½ '53	7	7	7
4	Am & Cont 5 '43	65½	65	65
2	Am E&P 6 '57 A	23¼	23¼	23¼
4	Am G&E 5 2028	82½	82	82½
2	Am G & P 5 '53	25	25	25
27	Am P&L 6 2016	57½	56	56¼
7	Am Rad 4½ '47	94½	94	94
5	Am Roll M 5 '48	47¾	47½	47¾
11	Am Roll M 4½ '33	55	54½	54½
1	Am Seat 6 '36	32	32	32
6	Appal Gas 6 '45	3¾	3½	3½
16	Appal Gas 6 '45 B	3⅞	3¼	3¼
3	Appal El P 5 '56	84⅞	84¼	84⅞
3	Ark P&L 5 '56	82½	82	82½
10	As El 4½ '53	42⅜	41⅛	42⅜
1	A G&E5½ '38ln ct	20¼	20¼	20¼
11	As G & E 5 '50	23	22½	22½
7	As G & E 5½ '77	25	23¼	23¼
66	As G & E 5 '68	21½	21⅛	21⅛
2	As G & E 4½ '48	21½	20½	20½
10	As G & E 4½ '49C	21	20¼	20⅝
5	As Rayon 5 '50	45½	45½	45½
9	As Tel Ut 5½ '44 C	22½	22¼	22½
8	As Tel Ut 6 '33	37	36	36
3	As T&T 5½ '55 A	22	21	21½
	B			
91	B & O RR 5 F '96	42¼	38⅞	39⅝
10	Baldw Loc 5½ '33	74½	72½	74½
6	Bell T C 5 '55 A	97¼	96⅞	97¼
36	Bell T C 5 '57 B	96⅝	95⅞	96
21	Bell T C 5 '60 C	96½	95⅝	96½
2	Birming G 5 '59	54½	54	54½
8	Broad R P 5 '54 A	44	43	43
	C			
20	Can Nat Ry 5 '54	89¼	88½	88½
10	Can Pac 6 '42	86½	85¾	86½
6	Caro P & L 5 '56	65⅞	64⅝	65⅞
1	Caterp Tr 5 '35	94	94	94
3	Cedar R Mfg 5 '53	93¼	93¼	93¼
3	C A L & P 5 '60	86½	85¼	86½
1	Cen Ill P S 5 '56 E	76¼	76¼	76¼
2	Cen Ill P S 5 '68G	75¾	75¼	75¾
16	C Ill P S 4½ '67F	70¼	69¾	69¾
6	Cen Me 5 '55 D	95	94	95
3	Cen P & L 5 '56	66	65¾	66
6	Cen U Svc 5½ '49	3	3	3
1	Cen P S 5½ '49xw	3	3	3
6	Cen St El 5 '54	40¼	40	40
9	Cen St El 5 '48	38½	38	38½
13	Cen St P&L 5½ '53	39¼	38½	39¼
13	Chi D E 4½ '70 A	79¼	78⅛	79¼
36	Cig St R 5½ '49 A	30	29⅜	29¾
1	Cities Ser 5 '66	35¾	35¾	35¾
109	Cities Ser 5 '50	37⅛	36⅛	37
6	Cit S G 5½ '42	48¼	47¾	48¼
10	Cit S G P 6 '43	58	57½	58
32	Cit S P&L 5½ '49	39¾	39¼	39⅝
33	Cit S P 5½ '52	40⅝	39⅞	40
6	Clev E Ill 5 '39	105	105	105
1	Clev E Ill 5 '61 B	106¾	106¾	106¾
3	Comw Ed 5 '53 A	102	101¾	101¾
.14	Comw Ed 5 '54 B	101¾	101¾	101¾
2	Comw Ed 4½ '56 C	96¼	95¾	95¾
3	Comw Ed 4½ '57 D	96½	96½	96½
1	Comw Ed 4½ '60 E	96	96	96
40	Comw Ed 4 '81 F	87⅝	87⅜	87½
19	Comw Ed 5½ '62 G	105⅛	105	105¼
3	Comw Sub 5½ '48A	75½	75½	75½
10	Commun P&L 5 '57	47⅛	46½	47⅛
4	Conn L&P 5 '62D	105⅛	105	105⅛
24	Conn Riv P 5 '52 A	96	95⅞	96
4	Con GE L&P 4½ '35	103¼	103¼	103¼
2	CGEL&P Bal 4½ H	104¼	104¼	104¼
13	CGEL&P Bal 4 '81	98	97½	98

Sales in Hundreds.		High	Low	Close
1	Con Gas Ut 6½ '43A	4¾	4¾	4¾
12	Con Gas Ut 6 '43 A	24⅜	23½	24⅜
12	Consum P 4½ '58	102⅛	102	102
37	Cont G&E 5 '58 A	55⅝	54½	55⅝
4	Cont Oil 5¼ '37	96	95⅝	96
16	Crane Co 5 '40	65	63½	65
3	Crucible St 5 '40	47	47	47
4	Cudahy P 5½ '37	90	90	90
1	Cudahy P 5 '46	102	102	102
	D			
1	Dallas P&L 6 '49 A	106	106	106
6	Dal P&L 5 '52 C	100¾	99	99
10	Dayton P & L 5 '41	105	104½	104½
6	Denver G & E 5 '49	100	100	100
7	Derby G & E 5 '46	72	72	72
5	Det C Gas 5 '50B	85	85	85
3	Det Int Br 6½ '52	4	4	4
3	Dix Gulf G 6½ '37A	78	76	76
5	Duke Pow 4½ '67	97¼	97	97
	E			
4	East Ut Inv 5 '54A	20	19¾	19¾
3	Ed El Ill 5 '35	102¼	102¼	102¼
4	Ed El Ill 5 '34	102¼	102¼	102¼
7	Ed El Ill 4½ '33	101⅛	101⅛	101⅛
5	Ed El Ill 5 '33	100½	100⅜	100½
2	El Paso El 5 A '50	81½	81¼	81½
8	Elec P&L 5 2030	44	43¼	43¾
29	Empire O&R 5½ '42	41½	40¾	41½
	F			
1	Fairb Morse 5 '42	53	53	53
7	Fstone Cot M 5 '48	79	78½	78½
7	Fstone Tire 5 '42	87	87	87
2	Fisk Rub 5½ '31	44⅛	44⅛	44⅛
20	Fisk R 5½ '31 cod	43⅜	43⅜	43⅜
1	Fisk R 8 '41 cod	50¾	50¾	50¾
45	Fla P & L 5 '54	63⅞	63¼	63½
1	Fla P 5½ '79 A	58	58	58
	G			
26	Gary E & G 5 '34 A	70¾	69	69
47	Gatin P 5 '56	65⅞	65¼	65¼
4	Gatin P 6 '41	52½	51⅜	51⅜
12	Gatin P 6 '41 B	51¼	50	50
1	Gen Pub Ut 6½ '56	21¼	21¼	21¼
2	Gen Pub Ut 6½ '33	29	29	29
9	Gen W Wk 5 '43A	46	44	44
⅛	Gen W Wk 6 '44 B	12	11¼	11⅝
1	GenWWk 6B '44 cod	11	11	11
30	Geo Pow 5 '67	81½	80⅞	81¼
2	Geo P & L 5 '78	57¾	55½	55½
20	Glen Ald Coal 4 '65	57½	56	57½
2	Grand Tk 6½ '36	98½	98	98
7	Gt Nor P 5 '35	101⅛	100⅝	101⅛
3	Gt West P 5 '46	103	103	103
2	Gulf Oil Pa 5 '47	98	98	98
1	Gulf Oil Pa 5 '37	100¼	100¼	100¼
10	Gulf St Ut 5 '56 A	73¼	73	73
	H			
2	Hall Pr 5½ '47 A	57⅞	57⅞	57⅞
11	Hu Gulf G 6 43 A	44	43¼	43¼
1	Hu Lt&P 4½ '78 D	90¾	90¾	90¾
14	Hu Lt&P 4½ '81 E	91¼	90½	91¼
5	Hu Lt&P 5 '53 A	98	98	98
1	Hudson Bay 6 '35	78	78	78
	I			
10	Ill Cen 4½ '34	41	40½	41
12	Ill Nor Ut 5 '57	95	94½	95
21	Ill P & L 5 '56 C	65⅜	65	65⅜
8	Ill P & L 5½ '57	54½	54½	54½
23	Ill P & L 6 '53 A	70	69⅜	69⅝
1	Ill P & L 5½ '54 B	66¾	66¾	66¾
5	Indep Oil 6 '39	87	87	87
1	Ind&Mich 5 '55	95½	95½	95½
18	Ind E 5 '51 C	76	75	76
7	Ind Svc 5 '50	33¼	33	33
6	Ind Svc 5 '63 A	32½	32½	32½
41	Indapl Gas 5 '52	90	89¼	89⅝
5	Insull Ut 5 '49 A	1⅛	1¼	1¼
37	Insull Ut Inv 6 '40B	1½	1⅛	1½
2	InterconP 6 '48Aww	3	3	3
3	Inter P Sec 7 '57 E	89¼	89¼	89¼
1	Inter P Sec 7 '52 F	81¾	81¾	81¾
5	Inter P S 6½ '55 C	86	86	86
4	Inter Sec Am 5 '47	48	48	48
1	Inter I&Stl 5½ '46A	40	40	40
7	Inters Pow 6 '52	44	43½	44
5	Inters Pow 5 '57	61½	61½	61½
1	Inters P S 5 '56 D	70	70	70
2	Inters P S 4½ '58	64	64	64
1	Inters Tel 5 '61 A	59	59	59
1	Ia Neb L&P 5 '57	81¾	81¾	81¾
2	Ia Pub Svc 5 '57	80	80	80
	J			
1	Jacksonv G 5 '42	54½	54½	54½
18	J C P&L 4½ '61 C	90¾	90⅛	90¼
2	J C P&L 5 '47 B	99½	99½	99½
	K			
4	Kop G&C 5½ '50	78	76	78
18	Kop G&C 5 '47	72	71½	71½
	L			
4	Lehigh P S 6 2026A	72	71½	71¾
3	LMcN&L 5 '42	55	54¾	54¾
2	Los AG&E 5 '61	100	99¼	100
8	Louis P&L 5 '57	86⅞	86½	86⅞
	M			
3	Manitoba P 5½ '51 A	44	44	44
2	Mass Gas 5½ '46	91	91	91
4	Metro Ed 4 '71	74½	74½	74½
12	Metro Ed 5 '62 F	86	85½	85¾
8	Mid M Ut 5 '32	7¾	7¼	7¼
106	Mid W Ut 5 '33	8	7¼	7¼
13	Mid W Ut 5 '34	7¼	7	7
9	Mid W Ut 5 '35	7¾	7½	7½
11	Minn P&L 4½ '78	70	70	70
11	Minn P&L 5 '55	76¼	76¼	76¼
1	Miss P&L Co 5 '57	76	76	76
1	Miss R P 5 '51	102¼	102¼	102¼
1	Mo P Sv 5 '47 A	59¾	59¾	59¾
6	Mont LH&P 5 '51 A	92¼	91⅞	92¼
5	Mont LH&P 5 '70 B	89½	89½	89½
4	Munson SS 6½ '37	10½	10½	10½
	N			
11	Narragansett 5 '57	100¾	100⅝	100¾
7	Narragansett 5 '57 B	100¾	100⅝	100¾
15	Natl El P 5 '78	3⅛	3	3
2	Nat P&L 5 2030 B	63¼	63	63
7	Nat P Sv 5 '78	20	19⅝	20
5	Nat P Sv 5 '78 ctf	19¾	18¼	19¾
2	Nat Tea 5 '35	80	80	80
3	Nebr P 4½ '81	100	99	99
5	Nevada Cal E 5 '56	63¾	62¾	63¾
21	N Eng G&E 5 '50	55	54¼	54⅞
1	N Eng G&E 5 '48	54⅞	54⅞	54⅞
4	N Eng G&E 5 '47	55½	55¼	55¼
1	N Eng P 5½ '54	60	60	60
11	N Eng Pow 5 '48	55⅞	55½	55⅞
2	N Orl PS 4½ '35	58½	58½	58½
1	NY Cen El 5½ '50	78⅛	78⅛	78⅛
.54	NY Chic&StL 6 '35	17⅜	16½	17⅜
57	NYP&L 4½ '67	94	93⅞	94
4	NY St E&G 4½ '80	83⅞	83	83⅞
1	Niag Fall P 6 '50	106¼	106¼	106¼
2	Niag Fall P 5 '59 A	102⅝	102½	102½
1	Nor Am L&P 5 '33	100¼	100¼	100¼
10	N Am L&P 5½ '56 A	41	40½	40⅞
1	Nor Ind G&E 6 '52	96	96	96
1	Nor Ind Pub S 6 '69	84	84	84
2	N Ind PS 4½ '70 E	80	80	80
5	Nor OP&L 5½ '51	99⅛	99⅛	99⅛
2	N State P 5½ '40	83⅝	82½	83⅛
13	N State P 4½ '61	92⅞	92½	92½
3	NW PS 5 '57 A	71⅞	71⅞	71⅞
24	Ohio Edis 5 '60	96	95½	96
3	Ohio Pow 5 '52 B	100⅜	100⅛	100⅜
1	Ohio Pow 4½ '56 D	94½	94½	94½
1	Ohio Pub S 6 '53 C	91½	91½	91½
16	Okla G&E 5 '50	84⅜	84½	84½
6	Oswego Falls 6 '41	48	44⅜	48
	P			
7	Pac G&E 4½ '57E	98	97¾	98
18	Pac G&E 4½ '60F	98	98	98
15	Pac G&E 5½ '52C	105⅜	105¼	105⅜
2	Pac G&E 6 '41 B	108⅜	108¼	108⅜
5	Pac Inv 5 '48 A	75	75	75
1	Pac P & L 5 '42	107	107	107
3	Pac P & L 5 '55	66	65½	66
8	Pac W O 6½ '43	70	69⅛	70
2	Pen C P&L 4½ '77	76	76	76
1	Pen G P&L 5 '79	80	80	80

Sales in hundreds.		High	Low	Close
1	Pen D&W 6 '49 xw	30⅛	30⅛	30⅛
1	P D&W 6 '49 cod	30⅛	30⅛	30⅛
13	P O P&L 5½ '54 A	99⅛	99⅛	99⅛
6	Pen Pow 5 '56	99¼	99⅛	99⅛
7	Pen Pub S 6 '47 C	90	90	90
5	Pen W&P 5 '40	106	106	106
6	P W&P 4½ '68 B	98¾	98½	98¾
17	Peo G L&C 4 '81 B	88½	88⅛	88½
11	Peo G L&C 6 '57C	104¾	104½	104¾
1	Phila El 5 '66	108⅛	108⅛	108⅛
5	Phila E P 5½ '72	106⅛	106⅛	106⅛
2	Phil S G&E 4½ '57	102½	102¼	102½
6	Piedmt El 6½ '60A	63¼	63	63
2	Piedmt N R 5 '54A	64⅝	64	64
5	Pitts Coal Co 6 '49	87½	87½	87½
1	Potomac Ed 5 '56E	80	80	80
4	Pow C C 4½ '59B	40½	40½	40½
1	P C N Y 6½ A '42	95½	95½	95½
1	Proc & G 4½ '47	104	104	104
3	Pow S C 6 '49	64	64	64
2	Pub S N Ill 5 '56	90	90	90
10	Pub S N I 4½ '80E	83¼	83	83
21	Pub S N I 4½ '81F	83½	83¼	83½
26	Pub S N I 6½ '37G	102⅞	102½	102⅞
12	Pub S N J 6 ctfs	114½	114	114½
4	Pub S S 5½ '49A	68⅛	68⅛	68⅛
6	Pug S P&L 5½ '49	65	64½	64½
3	Pug S P&L 5 '50C	64	64	64
5	P S P&L 4½ '50D	60	59⅞	60
	Q			
1	Queens BG5½ '52A	81	81	81
	R			
1	Reliance M 5 '54 A	61	61	61
2	Rep Gas 6 '45 A	15	15	15
7	Roch Cen P 5 '53	45	44½	44½
2	Roch R&L 5 '54	106	106	106
	S			
3	St L G&C 6 '47	17	16½	16½
16	Safe H W 4½ '79	99⅛	99⅜	99⅛
5	San A P S 5 '58B	79	79	79
9	S D G&E 5½ '60 D	104¾	104½	104¾
1	San J L&P 5 '57 D	96	96	96
10	Seattle Lt 5 '49	46½	44¾	46½
28	Shaw W&P4½ '67A	60	59	60
5	Shaw W&P4½ '68B	59¼	59¼	59¼
30	Shaw W&P 4½ '70D	59½	59	59½
12	Shaw W&P 5 '70C	68⅜	68¼	68¼
11	SEP&L 6 2025 A xw	70	69½	69½
11	So Cal Ed 5 '39	106¾	106⅝	106¾
21	So Cal Ed 5 '51	104⅝	104	104⅝
7	So Cal Ed 5 '52	104¾	104½	104½
5	So Cal Gas 5 '57	95	95	95
12	So Cal Gas 5 '37	86¾	86¾	86¾
4	So Cal Gas 4½ '61	89⅛	89⅛	89½
1	So Ind Ry Co 4 '51	42½	42½	42½
39	So Ind G&E 5½ '57	104	103⅞	104
7	Sou Nat Gas 6 '44	43	42	43
2	So'west G&E 5 '57A	76⅛	76⅛	76⅛
2	So'west G&E 5 '57B	76	76	76
1	So'west L&P 5 '57A	63	63	63
1	So'west Nat G 6 '45	32	32	32
3	So'w P&L 6 2022 A	54	54	54
8	Staley Mfg 6 '42	75	74½	74½
8	Stand G&E 6 '35	62	61	61
5	StandG&E 6 '35 cvt	62	61	62
11	Stand G&E 6 '51	49	48½	48½
12	Stand G&E 6 '66	49	48	48
10	Stand P&L 6 '57	45	44½	44½
5	Stand Tel 5½ '43	30¼	30¼	30¼
8	Sun Oil 5½ '39	101¾	101	101¾
6	Superp Ill 4½ '70	75½	75½	75½
1	Superp Ill 4½ '68	74½	74½	74½
8	Swift & Co 5 '40	94¼	94¼	94¼
4	Swift & Co 5 '44	102¾	102⅝	102¾
4	Syracuse L 5 '57 B	103¼	103	103¼
	T			
1	Tex El S 5 '60	80¼	80¼	80¼
2	Tex Gas Ut 6 '45	19¼	19¼	19¼
4	Tex P&L 5 '56	81	80½	81
5	Tex P&L 5 '37	101	101	101
253	Toledo Ed 5 '62	95¾	95⅛	95¾
4	Tri Util 5 '79	⅜	⅜	⅜
8	Twin C RT 5½ '52A	28¼	27½	27¾
	U			
25	Ulen & Co 6 '44	17	14	15
10	Union El 5 '67 B	101¾	101	101¾
1	Un El 5 '54 A	102½	102½	102½
16	Union G Cor 5 '50	100½	100	100
1	Unit El N J 4 '49	99¾	99¾	99¾
1	Un L&P 6½ '74	50½	50½	50½
5	Un L&P 5½ '59	72¼	72¼	72¼
12	Un L&Ry 5½ '52	54½	54	54½
5	Un L&Ry 6 '52 A	80¼	80¼	80¼
2	U S Rad 5 '38 A	43	43	43
13	U S Rub 6 '33	89	88⅜	89
3	U S Rub 6½ '36	38	38	38
13	U S Rub 6½ '39	37½	37	37½
6	U S Rub 6½ '40	38	37	38
1	Utah P&L 6 2022A	55⅛	55⅛	55½
1	Utica G&E 5½ '49C	104	104	104
	V			
1	Valvolin Oil 7 '37	58	58	58
7	Virg El&Pow 5 '55A	96½	95⅛	96½
10	Virg Pub S 5½ '46A	70	69½	70
2	Virg Pub S 5 '50 B	67	66⅜	67
	W			
9	Ward Bak 6 '37	93	93	93
10	Wash Wat P 5 '60	98½	98¼	98½
1	West News Del 6 '44	25¼	25¼	25¼
4	West Pa 5 2030	54½	54⅛	54⅛
18	West Pa Pw 4 '61 H	97	97	97
15	W Tex Ut 5 '57 A	49¼	48½	49¼
3	W Un G&E 5½ '55A	83	82¼	82¼
1	Wis Minn L&P 5 '44	79¼	79¼	79¼
	Y			
4	York Rys 5 '37	83	82½	83
	FOREIGN BONDS.			
2	Agri Mtg Bk 7 '47	29	29	29
1	Buen A Pr 7½ '47	26½	26½	26½
1	Cauca Val 7 '48	5¼	5¼	5¼
6	Cent Bk Ger 6 '52A	42½	41½	42
12	Cent Bk Ger 6 '51B	52	51⅜	51⅜
5	Cent Ger Pow 6 '34	59½	59	59½
2	Chile Mtg Bk 6 '31	10⅛	10⅛	10⅛
36	Com Pr Bk 5½ '37	57½	55½	55½
3	Danish Con 5½ '55	81½	81⅜	81⅜
1	Danzig Port 6½ '52	40	40	40
3	Ercole MEl 6½ '53A	66¼	66¼	66¼
2	Europ El 6½ '65 xw	60¾	60¾	60¾
35	Europ Mg 7 '67 C	31¼	30½	30¾
5	FarmerNatMg 7 '63	25½	25½	25½
14	Fin R M Bk 6 '61	32¾	32	32¾
3	Ger C Mun 7 '47	48	46½	46½
6	Ger C Mun 6 '47	47½	47	47
3	Hamburg El 5½ '38	63	63	63
6	Hanover St 6½ '49	43	41⅞	43
1	Isarco Hyd El 7 '52	75	75	75
4	Isotta Fras 7 '42 xw	63	63	63
1	It Sup P 6 '63 A	48½	48½	48½
6	Lima Peru 6½ '58	5	5	5
5	Msfld M&S 7 '41 xw	45¼	45¼	45¼
2	Maranhao Braz 7'58	6½	6½	6½
2	Mendoza Pr 7½ '51	17	17	17
8	Nippon EP 6½ '53	38	37½	37½
2	Parana Braz 7 '58	4⅞	4¾	4¾
13	Prussia El 6 '54	49	48	49
3	Rio de Jan 6½ '59	8¾	8¼	8¼
26	Ruhr Gas 6½ '53 A	51¼	51	51¼
1	Ruhr Housng 6½ '58	47⅞	47⅞	47⅞
1	Russian 6½ '19	2½	2½	2½
56	Russ 6½ ctf NC '19	2½	2	2½
19	Russ 5½ '21	2½	2⅜	2½
13	Russ 5½ ctf '21	2½	2	2
3	Saxon P Wks 6 '37	54¾	54	54
19	Stinnes 7 '36 xw	51	48	50⅛
10	Stinnes 7 '46 xw	47⅛	46	46
41	Terni Elec 6½ '53	70	69	69
1	Un El Svc 7 '56 xw	74⅛	74⅛	74⅛

XD—Ex dividend. EX—First sale since ex dividend date or dates. XR—Ex rights. (a) Plus extra or extras. (b) Including extra or extras. (d) Payable in scrip. (e) Paid last year. (f) Payable in stock. (g) Paid so far this year. (h) Cash or stock. (m) Also extra cash or stock div. paid since Jan. 1 (ur) Under rule. (ww) With warrants. (xw) Without warrants.

The Baltimore and Ohio Railroad Company

To Holders of The Baltimore and Ohio Railroad Company Twenty Year Four and One-Half Per Cent. Convertible Gold Bonds due March 1, 1933:

The Twenty Year Four and One-Half Per Cent. Convertible Gold Bonds of The Baltimore and Ohio Railroad Company outstanding in the principal amount of $63,250,000 mature on March 1, 1933. These bonds are secured by the Refunding and General Mortgage of the Company equally with the Refunding and General Mortgage Bonds issued thereunder.

Because of the unprecedented business and market conditions now prevailing, and the resulting greatly reduced earnings of the Company, in common with other railroad companies, the maturing bonds cannot be refunded in the usual manner by the sale of new bonds to the public. In this situation, the Reconstruction Finance Corporation has agreed to lend to the Company the amount necessary to carry out the offer hereinafter described, **on condition that holders of substantially all the bonds accept the offer.**

The Company offers to holders of the maturing bonds 50% of their face amount in cash and 50% of such face amount in Refunding and General Mortgage 5% Bonds, as follows:

(a) Immediate payment in cash of 10% of the face value thereof upon presentation of the bonds, *prior to December 22, 1932,* for stamping as hereinafter provided.

(b) Payment in cash on March 1, 1933, or earlier at the option of the Company, upon surrender of the bonds with March 1, 1933, coupons, of an additional 40% of the face amount of the bonds (or 50% of such face amount to bondholders who shall not have received the advance payment of 10%), plus the face amount of the coupons.

(c) Delivery, in respect to the remaining 50% of the maturing bonds, of a like face amount of Refunding and General Mortgage 5% Bonds, Series F, due March 1, 1996, as more fully described hereinafter, such delivery to be made at the same time as the final payment under (b) above.

The Company's offer to make the payment and delivery described in the foregoing paragraphs (b) and (c) is subject to the consummation of the plan and such payment and delivery will not be made until after the plan is declared operative. If the amount of bonds assenting to the plan by January 3, 1933 is sufficient to declare the plan operative, and to obtain the necessary loan from the Reconstruction Finance Corporation, such payment and delivery will be made on January 17, 1933. *In order to declare the plan operative it is essential that the offer be accepted by the holders of substantially all of the bonds. Bondholders are therefore urged to present their bonds promptly for stamping to*

THE BALTIMORE AND OHIO RAILROAD COMPANY
120 Broadway, New York, N. Y.

Stamped bonds will be forthwith returned to the bondholders, together with the 10% cash payment, which bondholders are to retain, even if the plan is not carried out.

The offer to make an unconditional advance payment of 10% in cash expires on December 22, 1932.

The interest payable in cash on assenting bonds upon the consummation of the plan will be the full interest on the bonds from September 1, 1932 to March 1, 1933, represented by the March 1, 1933 coupons, even if the plan is consummated prior to March 1, 1933.

The Refunding and General Mortgage Bonds, Series F, to be issued under the plan will be dated March 1, 1932, will mature March 1, 1996, will bear interest from March 1, 1933 at the rate of 5% per annum, payable semi-annually on the first days of March and September in each year, and will be redeemable at the option of the Company, as a whole but not in part, on March 1, 1942, or on any interest date thereafter, to and including March 1, 1952, at 102½% of their principal amount and accrued interest, or on any interest date after March 1, 1952 at 101% of their principal amount and accrued interest. The security for these bonds will be identical with the security for the maturing bonds, which, as above stated, are secured by the Refunding and General Mortgage.

Holders of more than a majority of the maturing bonds have already accepted the offer and it is essential, in the interest of bondholders, that the remaining bonds be presented promptly, so that the plan may be carried out without delay.

Baltimore, Md., December 14, 1932.

THE BALTIMORE AND OHIO RAILROAD COMPANY,
by GEO. M. SHRIVER,
Senior Vice-President

The Washington Post.

THURSDAY DECEMBER 15, 1932 SPORTS

NATS GAIN GOSLIN, STEWART, SCHULTE, WHITEHILL

Carlin Named G. W. Captain At Banquet

1933 Gridiron Leader, Injured This Season, Failed to Play.

Fenlon Most Valuable; High Tribute Paid to Slaird.

By BOB CONSIDINE.

LEE HOWARD CARLIN, 23-year-old half back from Joplin, Mo., who didn't play a lick of football all season because of a broken shoulder-bone suffered at training camp, was singularly honored last night when letter men of the triumphant 1932 George Washington football team named him to lead the Colonials on the gridiron next season.

Carlin's election was the crowning feature of a brilliant gathering of G. W. alumni, faculty, friends and players at the Mayflower Hotel to give honor to the collection of burly football players who pulled the school's colors out of the mire of mediocrity and hoisted them to unprecedented heights.

The course of the new captain will be an arduous one. The most ambitious schedule ever attempted by a local school is being formed by the school's athletic department. Already it includes Clemson, Auburn, Tennessee and Tulsa, while the remainder of its games may be chosen from such institutions of football learning as Temple, Washington and Jefferson, Florida, Colorado Aggies, Louisiana State and others. All of them may be home games, with Friday night being once more favored.

Fenlon Most Valuable.

Little Johnny Fenlon, looking quite meek in mufti as compared with the unquenchable firebrand who plunged like a thunderbolt and swept ends like a phantom last season, was awarded the Omicron Delta Kappa trophy as the most valuable player to his team by Steele McGrew, representative of the honor fraternity.

Walter Slaird, tackle, was eulogized by Coach Jimmy Pixlee as the best tackle he has ever coached, and the otherwise taciturn grid leader was almost as unstinting in his praise of the nine remaining seniors who ended their collegiate careers last Thanksgiving.

Two other unexpected rewards were the Pearson and Crain trophy to retiring Capt. Wayne Chambers and a plaque presented to Jack Dishman, 5alumnus, for his work in resuscitating G. W.'s football hopes.

Judge Tate Real Pinch Hitter.

Judge Hugh M. Tate, of the Interstate Commerce Commission, a graduate 30 years ago of the University of Tennessee and since then its most ardent champion, spoke in place of Col. Paul B. Parker, director of athletics of the Volunteers, and in words of Toastmaster Dr. F. A. Hornaday, 1907, proved to be one of those rare pinch hitters who came through with a hit. Other speeches, lauding players and outlining hopes and plans for the future of G. W. football, were made by President Cloyd Heck Marvin and Gilbert Hall, while a little group of former G. W. captains told of the past, outlining some of the difficulties under which they labored back in the days when a quarter back was no better than his burnsides.

LETTERMEN.

Varsity—Wayne Chambers, captain; Arthur Kriemelmeyer, Walter Slaird, Frank Blackistone, John Fenlon, Fred Mulvey, Robert Galloway, Joseph Carter, Wallace Wilson, Ras Nielsen, Kermit Stewart, Hardy Pearce, Finis Parrish, William Parrish, John Baker, Edward McCarter, Troas Dike, Boyd Hickman, Christopher Doose, Burrell Steele, Henry Strayer, Joseph Edward, and Bernard Faselson, manager.

Freshmen—Kenneth Rathjen, James Smith, Hollis Harrison, Sidney Kolker, Harley Volkman, Harry Deming, Arnold Benefield, Howard Sawyer, Abdon Bombs, Donald Zuber, Lee Zuber, Benedict Piotnicki, Jack Morrison, Henry Vonderbrugge, Floyd Drury, Paul Jarrett, James Burke, Cecil Stagg, John Ashley, Robert Perebauer, and Raymond Coombes, manager.

Mrs. Dreyfuss Heads Directors of Pirates

New York, Dec. 14 (A.P.).—Mrs. Barney Dreyfuss, widow of the long-time owner and president of the Pittsburgh National League baseball club, today was elected chairman of the board of directors at the annual meeting of stockholders, held in Jersey City.

William Benswanger was reelected president and treasurer, and Sam Watters again named vice president and secretary.

CONSUMERS VS. SHOLLS.

The fur should fly at Central tonight at 8:30 when the Griffith Consumers and Sholls fives meet. The latter, playing as the Saks Clothiers last season, met the Consumer twice and the two split even. Both have the same personnel and will do some tall hustling to capture tonight's rubber game.

BUY 'him' a GIFT at GROSNER'S

Shantung SILK PAJAMAS ★ in a neat gift box $1.95

GROSNER of 1325 F STREET

No Compromise with quality

SIX PLAYERS TO CHANGE UNIFORMS IN WASHINGTON-ST. LOUIS DEAL

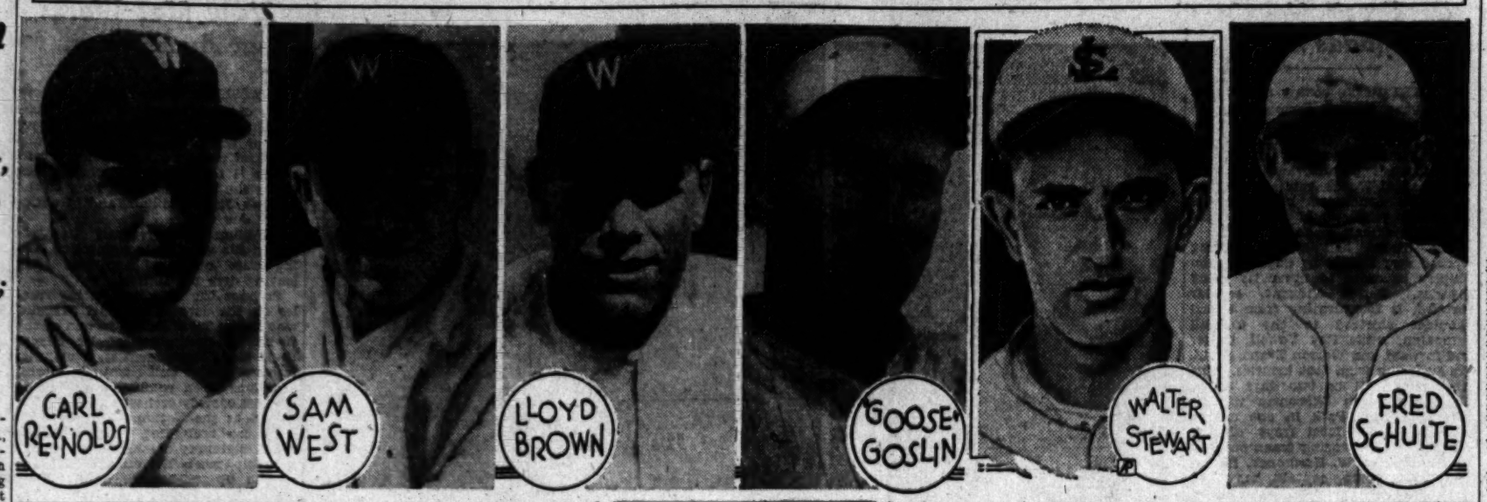

G. W. MEETS MISSOURI TONIGHT

Giant Colonials Due Real Battle on Tech Court.

COLLEGE basket ball goes big time tonight at Tech High gym at 8 o'clock when George Washington University's man mountains entertain the University of Missouri, Big Six champions, in about the most ambitious intersectional court game ever attempted here.

And while G. W. is pitting its vast height and shooting efficiency against one of the most renowned defensive teams in the college court business Georgetown will be putting the finishing touches on the team it will throw on the Tech floor tomorrow night against Duke. Incidentally, G. W. will take on Duke the following night at Tech.

Although verbally displeased with the manner in which the assortment of giants and pygmies conducted themselves against Shenandoah last week—and have been conducting themselves in practice against the secondaries this week—Coaches Pixlee and O'Leary plan no change in the combination which carried G. W. to unprecedented heights in basket ball last year and threaten again to do so this year.

Big Boys to Open Battle.

And so it will be the old combination of Wick Parrack (6-foot-5) and Forrest Burgess (5-feet-9), forwards; Ty Hertzler (6-foot-5), center, and Capt. Otts Zahn and Wayne Chambers (both of them 6-feet-1), guards, who will open the night's labors. Ox Wickham, 250-pound (6-foot-5) center; Bill Noonan (6-foot-4), guard and center; Johnny Fenlon, peppery little guard, and Lee Carlin, rapidly improving guard, seem to have the best chance of breaking into the lineup.

Missouri probably will start Johnny Cooper and Bernie Passer, forwards; Capt. Norman Wagner, 6-foot-3 center, and Ken Jorgensen and Denver Miller, guards. All are veterans. How much their long train rides hurt them remains to be seen. They played in Indianapolis against Butler last night, meet G. W. tonight and Washington University in St. Louis Saturday night.

Centre Eleven Added To Pitts' 1933 List

Pittsburgh, Dec. 14 (A.P.).—Centre College, of Danville, Ky., has been booked for a football game with the University of Pittsburgh, to be played here on November 4, 1933, it was announced today. At the same time the date of the Panthers' game with Nebraska was set for November 18.

The announcement was made in a message from W. Don Harrison, graduate athletic manager of Pitt, who is in Los Angeles preparing for the Panthers' game with Southern California in the Rose Bowl.

Addition of Centre completed Pitt's 1933 schedule, which includes games with Washington and Jefferson, West Virginia, Navy, Minnesota, Notre Dame, Duquesne, Nebraska and Carnegie Tech.

Greenleaf Nears Eleventh Cue Title

New York, Dec. 14 (A.P.).—Ralph Greenleaf, defending the title he first won in 1919, today moved one game nearer his eleventh national pocket billiard title with an easy 125 to 15 triumph over Bennie Allen, of Kansas City, a champion when Greenleaf was still in knee trousers.

It took the 33-year-old champion just 13 innings to win his fifth consecutive game of the tournament. The defeat was Allen's third in five starts.

In a battle between the two cellar position occupants, James Mills, of San Jose, Calif., won his first game in seven starts by turning back Walter Franklin, of Kansas City, 125 to 71, in 18 innings. The defeat was Franklin's seventh straight setback.

Frank Taberski, of Schenectady, N. Y., a former titleholder, gave young Jimmy Caras his first defeat tonight. The score was 125 to 58, the match going nine innings. The defeat of Caras left Ralph Greenleaf, the defending champion, as undisputed holder of the tournament lead.

EAST POTOMAC OPEN.

Closed since last Saturday, East Potomac golf course will reopen this morning.

BROKLANDERS WIN.

Brooklanders defeated the First Baptist Church quint last night, 28 to 11.

LUSTINE-NICHOLSONS PLAY.

Lustine-Nicholson Five, composed of Maryland's team for the past two years, tonight will play against the Fairy Golds, of Baltimore, made up of Baltimore U. courtmen. The game will be played at the Hyattsville Armory. Company F meets the Tremonts in the preliminary, which starts at 7:30 o'clock.

C. U. QUINTET PRESSED TO WIN, 28-22

Augusterfer Leads as Maryland Normal Five Bows.

DRAWING away from its opponent after being held to a 15-to-13 score at half time, Catholic University inaugurated its basket ball campaign last night with a 28-to-22 victory over Maryland State Normal, of Towson, Md.

Showing vastly improved form over their last appearance in Washington, when they were soundly beaten by American University, the Towsonites unfurled a brand of teamwork that for a moment threatened to overcome the more individualized play of the Cards, but they never quite caught up with the team that led them to the tape.

The two teams waged a ding-dong battle throughout the first half, but returning for the second half, the Cardinal cagers, led by Augusterfer, left forward, and Galiher, center, pulled into a lead which they refused to surrender.

Augusterfer carried off high-point honors with five field goals and one foul, while Galiher found the hoops for 10 points.

Wheeler, center, led the attack for the visitors, with 8 points.

Coach Forrest Cotton used his entire squad during the game.

Catholic U.	G	FG	P	Md. State.	G	FG	P
Montague,lf.	0	1	1	Swanbeck,lf.	0	0	0
Augusterfer,lf.	3	5	11	Dugan,lf.	0	0	0
Cahizzaro,rf.	0	0	0	Harris,rf.	1	2	4
Galiher,c.	4	2	10	Haggerty,rf.	0	0	0
B.Gearty,c.	0	1	1	Clayman,c.	0	0	0
Rosenfield,lg.	0	0	0	Wheeler,c.	3	2	8
White,lg.	1	0	2	Cole,lg.	0	0	0
McVean,lg.	1	0	2	Mats,lg.	2	1	5
Spinelli,rg.	0	1	1	Conroy,rg.	1	0	2
Sheafy,rg.	0	0	0	Rankin,rg.	1	3	5
Totals	11	6	28	Totals	7	8	22

Referee—Enright.

Colgate and Tulane To Clash Next Year

Hamilton, N. Y., Dec. 14 (U.P.).—Colgate University's 1933 football schedule announced today includes a game with Tulane University at New York City on November 11.

It will be the first meeting with Tulane. Other new teams which the "Red Raiders" will meet are Ohio Northern and Rutgers.

The schedule follows: October 7, St. Lawrence; 14, Rutgers; 21, N. Y. U.; 28, Lafayette; November 4, Ohio Northern; 11, Tulane; 18, Syracuse; 30, Brown.

The Tulane and N. Y. U. games will be played at New York.

Notre Dame Gets Noisy Welcome

South Bend, Ind., Dec. 14 (U.P.).—Notre Dame's vanquished football team returned home from southern California today and received a noisy welcome from 3,000 students and South Bend fans.

Making the trip from the campus to the station in a long line of chartered street cars, the entire student body, headed by its 80-piece band, jammed into every available inch of room in the station's lobby to cheer the players.

Each of the players carried a special box of California-grown fruit and nuts, the Christmas presents of their University of Southern California opponents. All of the players insisted that the Trojans have a great team and that the game was one of the hardest fought they have ever been in.

Neither Coach Hunk Anderson nor Athletic Director Jesse Harper returned with the squad. Harper stopped at his Hutchinson, Kans., ranch for the holidays. Anderson remained in California to take a few days' rest and to see the Georgia Tech-University of California game Saturday. Anderson will return late next week.

BROOKS A. C. PLAYS.

The Brooks A. C. will meet the Saranacs tonight at 8:30 o'clock at Gonzaga Gym.

POST MORTEMS . . .

Lloyd Brown, who will labor in other baseball vineyards next year, has now been employed by ten teams in ten years . . . Fred Schulte, new Nat outfielder, made the hardest "hit" ever seen in the park . . . he ran into the center field fence chasing a fly last year and the crash registered on the turnstile at the press gate . . . watch Orrel Mitchell go to the new Roosevelt High as football coach . . . high school athletes are getting a little frantic over the scarcity of college athletic scholarships . . . Georgetown is said to have been $100,000 in the red in the athletic department when Tom Mills was signed . . . Mills is considering two offers to coach, and will take Frank Kersjes with him when he goes.

None of the local "All-District" college teams named Frank Williamson, Georgetown reserve center, but one of the All-Americans gave him honorable mention . . . Who gets the beer concession at the park? . . . speaking of beer, whatever will become of Portner's Arena (a reformed brewery) when and if lager, Pilsener, ale and stout ever return? . . . Bobby Burke, now on the voluntary retired list, has applied for reinstatement with the Nationals . . . great old Exterminator used to watch the starter and seemed to know when it lost a race . . . several prominent rasslers are not permitted in California because they are carrying around trachoma, deadly eye disease, which is rather prevalent among the matmen.

Also Traded

Pitcher Fred Marberry (upper), who was traded to the Detroit Tigers by the Nats in exchange for Earl Whitehill (below), left-handed pitcher.

Penn Names D. C. Boy Asst. Grid Manager

Tom Hinkel, local boy, was named assistant manager of the University of Pennsylvania football team in recent elections held at the school. Under Penn's system of managers he will become alternate manager next year and manager the year afterward.

Hinkel graduated from Central High School two years ago, along with his brother Paul, now a track candidate at Penn. Tom is also a member of the school's board of business.

Five Pairs of Brothers Play in Hockey Game

New York, Dec. 14 (U.P.).—Five pairs of brothers—probably a record number—will compete in a hockey game here Sunday when the Morristown (N. J.) Millionaires play the Bayside (Long Island) sextet.

Bayside has three pairs of brothers and Morristown two. For Bayside, Reggie Pound is center and his brother Bill plays right wing. Howard Bank is a left wing and his brother Edgar is spare defense. Bernie Rosenfeld is spare center and Brother Alex is spare defense.

Jack and Claude Holwill are one of Morristown's pairs, and the Smith brothers, George and Bill, are spares.

BALLSTON AT WAR COLLEGE.

Ballston will meet the War College Company School five tonight at 8 o'clock at the War College.

PARAMOUNTS IN ACTION.

Paramount A. C. will meet Gallaudet Junior varsity in the preliminary to the game at Kendall Green Friday night. All players are requested to report not later than 7:15.

NATS OBTAIN WHITEHILL IN TRADE

Give Tigers Marberry in Straight Player Transaction.

Continued from Page 1.

was dangling the highly touted figure of First Baseman Harley Boss before the eyes of Billy Evans, general manager of the Cleveland Club, and concrete developments are expected in a few days.

The Indians have been casting longing looks at Boss, who, with Chattanooga last year, was a standout among minor league first basemen. Boss would be doubly welcome to the Indians in view of the unreliable Ed Morgan, now playing the position, but with Griffith already having added a ranking pitcher to his staff, Cleveland doubtless is being asked to give up a catcher, probably Glenn Myatt.

Joe Judge Trying to Place Himself.

Another development that may leave its mark on the Washington roster is the apparent permission given by Griffith to Joe Judge to make any deal that is advantageous to the veteran first baseman. Judge was in consultation today with Manager Max Carey of Brooklyn, who deferred action while awaiting the result of a deal with the Giants, now "on the fire," which may bring to Brooklyn the promising Sam Leslie, New York first sacker.

All of the four players acquired by the Nats are expected to take regular places in the line-up. Whitehill and Stewart will be welcome additions to the staff, which was overburdened with right-handers and boasted only the departing Lloyd Brown and the unreliable Bob Burke as southpaws.

Fred Schulte will be immediately inserted in center field to replace Sammy West, while it is expected that Goslin will not go back to his former field post, but will flank Schulte in right field, with Heinie Manush playing left.

Whitehill Impressive Last Season.

Whitehill compiled an impressive record of sixteen victories against thirteen defeats with the second division Tigers last year, after successful seasons in 1931 and 1930. In the latter year, he ranked third behind Grove and Walberg among the southpaw pitchers, winning thirteen games in one streak. He is famed for being particularly effective against the Yankees, the team which the Nats and the baseball world in general regard as the club to beat for the pennant.

Marberry's record with the Nats last year totaled eight victories against four defeats, but arm trouble forced him from the line-up frequently. After a poor start, Marberry recovered his form to finish the season in brilliant fashion, pitching a one-hit game that lacked being a no-hit performance when the first batter connected safely.

Government League Lines Up 7 Teams

With the additions of the Fire Department and Fort Myer fives, the Government League now has seven teams. Others are Naval Hospital, Bolling Field, Investigation, Union Printers and Government Printing Office. At last night's meeting the league decided to meet the Departmental League winners in a play-off series. The season opens January 2. There is one franchise open. Managers interested should phone Vic Gauza.

SWANN WINS CLOSE TILT.

Swann.	G	FG	P	Y. M. C. A.	G	FG	P
Jarvis,lf.	3	3	9	Doyle,lf.	0	0	0
Mitchell,rf.	2	4	8	Rhodes,rf.	3	0	6
McDonald,c.	2	2	6	Stanier,c.	1	3	5
Smyrnas,lg.	0	0	0	Dix,lg.	2	1	5
Cossette,rg.	2	0	4	Rathsaber,lg.	2	1	5
				Klein,rg.	0	0	0
Totals	9	9	27	Evans,rg.	2	0	4
				Totals	10	5	25

Referee—Shirley (G. W.).

SARANAC RALLY WINS.

Saranac.	G	FG	P	G. P. O.	G	FG	P
V.Scafide,lf.	1	0	2	Miller,lf.	2	0	4
Portner,rf.	1	0	4	Bays,rf.	0	0	0
F.Scafide,rf.	0	1	1	Everett,c.	0	0	0
Robey,c.	3	0	6	Platt,c.	1	0	2
L.Askin,lf.	5	2	12	Williams,lg.	2	0	4
G.Askin,rg.	2	0	4	Merrold,rg.	3	5	11
Totals	12	3	27	Totals	8	5	21

Referee—Burke (Central).

MERCURY IS VICTOR.

Mercury A. C. walloped the Sport Mart Club last night, 45 to 21, with Dick Keefer scoring 18 points. Mercury led 22 to 9 at the turn. Mercury wants a game for Friday night. Call Manager Moeller at Lincoln 4719-R.

SOLDIER QUINT LOSES.

Battery A of the Coast Artillery lost a thrilling game to the Les Amis team, 22 to 20, last night. Les Amis would like to arrange games. Call Atlantic 1990.

BRAVES PAY $60,000 FOR ROOKIES

Giants-Robins Deal Brews; Umpires Facing Cuts.

NEW YORK, Dec. 14 (A.P.).—While the American League stole today's trading thunder, three National League clubs, the Boston Braves, New York Giants and Cincinnati Reds, announced deals for minor league talent, although the long-heralded and much-ballyhooed swap between the Giants and Brooklyn Dodgers failed to materialize definitely.

The Braves, having rejected bids from the Giants for a star pitcher in exchange for Frank Hogan, catcher, disclosed the purchase of two star young infielders of the Mission Club of the Pacific Coast League for the startling sum of $60,000 in cash and Bill Walters, a third sacker. These high-priced acquisitions are Albert Wright, second baseman, and Dick Gyselman, third sacker, both around 20 years old and touted as coming sensations.

Reds Do Marketing In Minors.

Cincinnati, finding it difficult to make headway in major league circles, purchased Clarence Blair, infielder, from Los Angeles, and Outfielder Irving Plummer from the Wilkes-Barre Club of the New York-Pennsylvania League. Blair formerly was with the Chicago Cubs.

All the Giants had to announce after a busy day was they had obtained a shortstop, John ("Blondie") Ryan, from Buffalo, of the International League, in exchange for cash and Eddie Marshall, utility infielder, but there was still talk that the New York and Brooklyn clubs would get together. Ryan formerly starred at Holy Cross.

Umpires to Feel Pay-Roll Ax.

With player salaries due for additional trimming for 1933, umpires also will feel the effects of the major league pay roll ax. After a session today, William Harridge, president of the American League, said the salaries of all umpires would be cut for 1933 and John A. Heydler, the National League's chief executive, indicated his staff of arbiters might be reduced.

The American League will retain its limit of ten umpires, but two veterans will be dropped to make room for a pair of newcomers, Will Summers and Louis Kolls, formerly with the International League.

The American League, at the joint meeting with the National League tomorrow, will sponsor a proposal to permit individual pennant winners to sell world series tickets henceforth as they desire, either singly, or in the blocks of three, as has been the custom. The block system was found a handicap by the New York Yankees last October and resulted in emergency permission by Commissioner Landis to sell single-game tickets.

G. U. Prep Five Routs Mr. School for Deaf

Special to The Washington Post.

Frederick, Md., Dec. 14.—Georgetown Prep swamped Maryland State School for the Deaf in a dull game played here today, winning by a score of 44-8.

Geo. Prep.	G	FG	P	Md. State.	G	FG	P
T.Keating,lf.	2	0	4	King,rf.	0	0	0
J.Keating,lf.	0	0	0	Miller,rf.	1	0	3
Allen,rf.	8	1	13	Everhart,lf.	0	0	0
Hannon,rf.	0	0	0	Stanclift,lf.	0	0	0
Stewart,c.	8	1	17	Sedley,c.	1	0	2
Egan,c.	2	0	4	Amberg,rg.	1	0	2
Nee,lg.	2	2	6	Kelley,lg.	0	0	0
Carey,lg.	0	0	0	Ingrassio,lg.	0	0	0
Williams,lg.	0	0	0	Norford,lg.	0	0	0
McMahon,ng.	0	0	0				
Sheehan,rg.	0	0	0	Totals	3	2	8
Maycock,rg.	0	0	0				
Totals	20	4	44				

Referee—Houck.

G. W. Freshmen Beat Western High, 46-16

George Washington University's freshman basket ball team, in a great third period drive, ran wild against Western High yesterday and trimmed the scholastics by a 46-to-16 count. The play was fast and even in the first half. George Washington led, 8 to 5, at the quarter, and 17 to 10 at the half.

G. W.	G	FG	P	Western.	G	FG	P
Kane,lf.	4	0	12	Corcoran,lf.	1	0	2
Alfaro,lf.	4	2	10	Duvall,lf.	1	2	4
Poretski,rf.	1	0	2	Leith,rf.	0	0	0
Troup,c.	1	1	3	Brown,rf.	0	1	1
Greenberg,c.	0	1	1	Brennan,c.	0	2	2
Burke,lg.	3	0	6	Biery,c.	2	1	5
Davenport,lg.	4	0	8	Pearce,lg.	0	0	0
Griffith,rg.	2	2	6	Beer,lg.	0	0	0
Rathjen,rg.	0	0	0	Schneider,rg.	0	0	0
				Swanson,rg.	0	0	0
Totals	20	6	46	MacPh'son,rg.	1	0	2
				Totals	5	6	16

Referee—Sumner (A. B.).

COLLEGE BASKET BALL

Catholic U., 28; Md. State Normal, 22.
At Annapolis—Navy, 37; William and Mary, 46.
At Annapolis—William and Mary, 46; Navy, 37.
At Athens—Wilmington, 29; Ohio U., 41.
At Princeton, N. J.—Princeton, 43; Cathedral College of New York, 15.
At Indianapolis—Butler, 30; Missouri, 23.
At St. Louis—Washington U., 31; Southeast Missouri State Teachers, 25.
At Enid—Northwestern Oklahoma Teachers, 33; Phillips, 26.

St. Louis Club Receives Reynolds, West, Brown; Tigers Obtain Marberry

Records of Players Involved in Trade

GOSLIN, LEON ALLEN ("GOOSE").
Born, Salem, N. J., October 16, 1901. Bats left. Throws right. Height 5 feet 11 inches. Weight 185 pounds.

Year.	Club.	G.	H.	SB.	Avg.
1920	Columbia	90	101	8	.316
1921	*Columbia	143	214	20	.380
1921	Washington	14	13	1	.260
1922	Washington	101	116	4	.324
1923	Washington	150	180	7	.300
1924	Washington	154	199	18	.344
1925	Washington	150	201	26	.335
1926	Washington	147	201	8	.354
1927	Washington	148	194	21	.354
1928	Washington	132	172	16	.379
1929	Washington	145	150	10	.288
1930	†Wash.-St. Louis	147	180	17	.308
1931	St. Louis	151	194	9	.325
1932	St. Louis	150	171	12	.290

Complete major league totals:

Years.	Games.	Hits.	Stolen bases.	Average.
12	1,503	1,981	148	.325

World series Records.

		G.	H.	Ave.
1924	Washington (A. L.)	7	11	.344
1925	Washington (A. L.)	7	8	.308

*Purchased by Washington.
†Traded to St. Louis for Manush and Crowder, June, 15, 1930.

SCHULTE, FRED.
Born, Belvidere, Ill., January 12, 1904. Bats right; throws right; height, 6 feet 2 inches; weight, 175 pounds.

Year.	Club.	G.	H.	S.B.	Avg.
1924	Waterloo (a)	115	167	25	.368
1925	Milwaukee	74	97	4	.277
1926	Milwaukee (b)	150	207	31	.347
1927	St. Louis	60	69	5	.317
1928	St. Louis	146	159	6	.266
1929	St. Louis	121	127	8	.307
1930	St. Louis	113	160	12	.376
1931	St. Louis	134	168	6	.304
1932	St. Louis	146	166	5	.294

Complete major league totals:

Years.	Games.	Hits.	Stolen bases.	Average
6	720	799	42	.296

(a) Sold to Milwaukee.
(b) Sold to St. Louis.

STEWART, WALTER G.
Born Sparta, Tenn., September 23, 1900. Bats right; throws left. Height, 6 feet; weight, 170 pounds.

Year.	Club.	G.	W.	L.	Pct.	Er. run avg.
1919	Bradenton	27	..	..	...	...
1920	*San Antonio	32	..	..	...	2.97
1921	†Detroit	5	0	0	...	12.00
1921	§New Haven	15	8	6	.571	3.50
1922	Syracuse	30	14	16	.467	4.72
1923	Birmingham	44	21	13	.618	2.64
1924	Toronto	39	24	11	.686	3.52
1925	Toronto	38	21	13	.638	2.51
1926	§Toronto	37	18	9	.667	2.99
1927	St. Louis	27	8	11	.421	4.37
1928	St. Louis	29	7	9	.438	4.65
1929	St. Louis	23	9	6	.600	5.24
1930	St. Louis	35	20	12	.625	3.46
1931	St. Louis	26	14	17	.452	4.39
1932	St. Louis	41	15	19	.441	4.61

Complete major league totals—Years, 7; games, 196; won, 73; lost, 74; hits, 1,354.

*Purchased by Detroit.
†Optioned to New Haven.
§Optioned to Syracuse and then sold to Birmingham.
‡Purchased by St. Louis.

BROWN, LLOYD A.
Born, Beeville, Tex., December 25, 1904. Bats left. Throws left. Height, 6 feet. Weight, 170 pounds.

Year.	Club.	G.	W.	L.	Pct.	H.	E. R. Ave.
1923	*Philadelphia	11	4	5	.500	146	....
1923	Williamsport	11	4	5	.500	146	....
1924	*Paris	30	14	12	.538	197	....
1924	†Wichita Falls	7	3	4	.500	....	....
1925	‡Ardmore	18	7	1	.944	117	....
1925	Brooklyn	17	0	3	.000	79	4.14
1926	Memphis	....	....	....	....	....	....
1926	Knoxville	33	7	15	.280	211	5.07
1927	§Memphis	26	18	17	.720	190	3.35
1928	Washington	27	4	4	.500	112	4.04
1929	Washington	40	8	7	.533	186	4.18
1930	Washington	28	16	12	.571	229	4.25
1931	Washington	42	15	14	.517	256	3.20
1932	Washington	46	15	12	.556	239	4.44

Complete major league totals: Yrs. 11, G. 340, W. 116, L. 96, H. 2,210, R. 53, E. R. Ave. 1.098

*Signed as free agent by Philadelphia.

Continued on Page 16, Column 3.

2 Southpaw Hurlers Added to Nat Staff as One Departs.

Goslin and Schulte to Add Strength to Club Batting.

Special to The Washington Post.

NEW YORK, Dec. 14.—Owner Clark Griffith, in a trading mood, performed two face-lifting operations on his Washington Ball Club today and tonight that will alter the appearance of the Nats' 1933 line-up in two positions in the outfield and two places on the pitching staff.

Big league baseball's trade-winds blew in a veritable gale about the Washington club's headquarters at the annual major league meeting, transporting Outfielders Sammy West and Carl Reynolds and Pitcher Lloyd Brown to the St. Louis Browns in exchange for Outfielders Goose Goslin and Fred Schulte and Pitcher Walter Stewart. An unspecified sum of cash also accompanied the Washington players to St. Louis.

A few hours later, on the heels of this trade that startled the baseball world, the big blow of the trading session did not subside until it had deposited Pitcher Earl Whitehill, of the Tigers, on Washington's doorstep, where he was gathered in in exchange for Pitcher Fred Marberry, who terminates nine years of continuous service with the Nats.

Goslin Back to Capital To Roost.

So Goslin goes back to Washington. The "Wild Goose of the Potomac" goes back home to roost in Griffith Stadium, where for ten years he was the slugging idol, a hero in two world series; back home after a two-year term with the Browns to whom he was traded in 1930 in a deal that brought Heinie Manush and Alvin Crowder to the Nats.

The Nats parted with fielding

Continued on Page 16, Column 6.

And Now Meyers SALE of

Rogers Peet and Schloss

SUITS and OVERCOATS

Single-Breasted—
Double-Breasted—
Sizes 33 to 46

Blues, Browns, Grays, Longs, Shorts, Regulars, Stouts. In fact, our stock of over eight hundred winter suits and overcoats is now reduced for our Semi-Annual Clearance.

An Honest Sale—True Values

With confidence in your approval and your support of "straight shooting," we make no wild claims of fictitious savings, nor ridiculous comparative prices.

We state simply that in this clearance sale you can get a Schloss Suit or Overcoat as low as $17.50, and similar reductions in every price range bring our finer Schloss and Rogers Peet suits and overcoats within your budget.

We guarantee the wearing qualities, style and value of every suit. We guarantee perfect alterations without extra cost, and our pledge, as always—Value Fundamental, Style Paramount.

1331 F Street MEYERS MEN'S SHOP INC. 1331 F Street

GILBERT AND MILLS RIDE "DOUBLES" AT JEFFERSON PARK

Day's Honors Are Even In Mud

Quatre Bras II Wins Feature, Gilbert Up, at $21.

Mills Still Trails by 2 Winners; Battle Nears 200.

NEW ORLEANS, Dec. 14 (A.P.).—The great riding duel between young Johnny Gilbert, of Kansas, and Hank Mills, of Colorado, moved on toward the mark of 200 winners today with no change in the relative positions of the rival jockeys. They each scored doubles today, giving Gilbert 193 winners so far this year and Mills 191.

Mills added a little more to his laurels today as he brought two mounts home in the show positions in addition to his winners, but Gilbert brought in a long shot, Quatre Bras II, in the featured event.

Protractor, with Mills up, set the pace in the early going through the mud, but Gilbert held Quatre Bras II close to the pace and came up on the outside in the stretch to win by a head. Rip Van Winkle took second, beating Protractor by a head.

The winner rewarded his backers at the rate of $21.80 for $2 in the mutuels and ran the six furlongs through the rain in 1:13 flat.

Gilbert Winner By Nose.

Before bringing Quatre Bras II in, Gilbert scored on Southland Lad, which beat Nisia by a nose in the opener. Triple threat took the show close by. The winner lacked early foot and was among the trailers while Triple Threat and Dandy Dan vied for the supremacy. Southland Lad struck his stride in the last 3 furlongs and closing steadily caught Nisia in the last nod. Triple Threat and Dandy Dan were used up and faltered in the closing furlong.

"Ride 'Em Cowboy" Hank, on Bright Chestnut, led the long shot Vonair across the line by two lenths, while Thistle Tom was an easy third in the third race. Mills rode with good judgment, saving plenty for the finish while racing Little Marcelle into defeat in the first 5 furlongs. Vonair finished like a wild horse on the inside, but Bright Chestnut was safely home at the time.

Mills rang up his double in the sixth race, piloting By Gracious, the first horse to carry E. R. Bradley's silks at the meeting, to an easy triumph. By Gracious was energetically handled, being kept right with the pace to the turn for home, where Mills went to work on the Bradleyite and took a safe lead from Newgro, which was beaten two lengths. Cousin Judy was third.

ROAMER A. C. SCORES.

Roamer.	G	FG	P	Company E.	G	FG	P
Zier,f	4	1	9	Joray,f	1	0	2
Chapple,f	4	1	9	McDegal,f	0	1	1
E.Pitts,c	2	0	4	Hazzard,f	0	0	0
Leon,g	0	0	0	Crocker,f	2	2	6
J.Pitts,g	1	0	2	M.Green,c	1	0	2
				H.Green,c	0	0	0
Totals	11	2	24	Randolf,g	0	1	1
				Quales,g	0	0	0
				Totals	4	4	12

Referee—Smith.

GRAYS IN VICTORY.

Grays.	G	FG	P	Rockville.	G	FG	P
Latona,lf	2	1	5	Sparks,lf	1	0	2
Doyle,lf	4	1	9	Allen,lf	1	1	3
Johnson,rf	4	2	10	Markland,rf	4	0	8
Timmons,c	7	3	17	Birthwright,c	1	0	2
Wiler,lg	5	1	11	Lanier,lg	4	6	14
Xanten,lg	0	1	1	Herell,lg	1	0	2
Adkins,rg	2	1	5	Steinberg,rg	1	0	2
Totals	24	10	58	Totals	13	7	33

Referee—McDonald.

JEFFERSON PARK ENTRIES.

(Associated Press.)

FIRST RACE — One and one-eighth miles; purse, $400; claiming; for 3-year-olds and upward.

1 Scala	107	12 Herb Ashby	110
2 Luckpiece	114	13 Vimont	110
3 *Chiclero	109	14 Blue Damsel	101
4 St. Mica	96	15 Business	107
5 Broad Axe	114	16 Goldridge	114
6 *Chancellor	105	17 Bounding Deep	114
7 *Prince Reno	99	18 Blanket Bay	104
8 *North. Water	109	19 Lady Viola	107
9 C. Challenger	110	20 *Wrench	105
10 Security Bond	110	21 Ricciardo	108
11 *Allegretto	109	22 *Provid. Lass	96

SECOND RACE—Six furlongs (out of chute); purse, $400; claiming; for 4-year-olds and upward.

1 Jack Murphy	111	12 Hippias	111
2 Friar	111	13 Betty Beau	108
3 Robot	111	14 Amour	108
4 Letalone	111	15 Col. K.	111
5 Agnes Sorel	108	16 Gypsie Chief	111
6 Infinity	111	17 Kid O'Kildare	111
7 Overboard	111	18 Hazel Denson	108
8 Bill Lutz	111	19 Petabit	108
9 Brinkley	111	20 Itso	111
10 The Fr. Rose	108	21 Hamb'ger Jim	111
11 Rain or Shine	111	22 Austerlitz	112

THIRD RACE—Six furlongs out of chute); purse, $400; claiming; for 3-year-olds and upward.

1 *Charlie	111	12 Pattie Kate	108
2 Uforme	108	13 Bess Cloi	108
3 Tombereau	115	14 Balthasar	111
4 Joan G.	108	15 Copper	111
5 Principio	111	16 Light Nun	108
6 Buddy M.	111	17 Mix Up	112
7 Justina	108	18 Play Bill	111
8 Toltec	111	19 Santa Sophia	108
9 Meek	108	20 Helen Green	108
10 Morrpli	111	21 Chas. Clarke	111
11 Joan K.	108	22 Outer Harbor	111

FOURTH RACE—One mile and 70 yards; purse, $400; claiming; for 2-year-olds.

1 Gunstrap	108	12 Artistry	108
2 Ky. Moon	108	13 Thistle Wise	108
3 Honor Bound	108	14 Spot Pot	105
4 Dixit	108	15 Ottie M.	112
5 Lady Trust	105	16 Statecraft	108
6 B'bon Prince	110	17 Sizzling	107
7 Straphanger	108	18 Old Field	108
8 Volwood	110	19 Miss Delight	105
9 Axen Lad	108	20 Polaire	111
10 Aurebon	115	21 Magnitude	105
11 Le Minstre	112	22 Ulmer	108

FIFTH RACE—Six furlongs (out of chute); purse, $400; claiming; for 2-year-old colts and geldings.

1 Cedar Valley	110	12 Drombo	110
2 Upon	110	13 Chat Eagle	110
3 Mike Reynolds	110	14 Dr. Jillson	114
4 Swincourt	110	15 Odd Star	114
5 Whitharral	110	16 Baggataway	110
6 Ben Bernie	110	17 Ennis	114
7 Roy. Treasure	110	18 Concisus	110
8 Dred Scott	110	19 Catwalk	110
9 Sir Michael	110	20 Fly On	110
10 Cicero	110	21 Col. Cloister	110
11 Macchute	110	22 Priscoville	110

SIXTH RACE—One and one-sixteenth miles; purse, $400; claiming; for 3-year-olds and upward.

1 *Our Johnny	106	12 *Taddywawa	106
2 *Country Tom	101	13 Barney Sexton	115
3 *King Pin	110	14 *Mince Pie	103
4 *Eveline F.	105	15 Water Port	112
5 *Miss Caroline	108	16 Abe Furst	106
6 Effaybe	106	17 *Blk. Patricia	103
7 Moonphase	111	18 Duch. of York	108
8 Dacite	115	19 *The Break	110
9 Deemster	105	20 Gay Bird	111
10 Hold Hard	111	21 Hasola	103
11 James M.	111	22 *Hal Riley	108

SEVENTH RACE—One and one-eighth miles; purse, $400; claiming; for 3-year-olds and upward.

1 Bill Seth	110	12 Pomfret	110
2 *Wild Dreams	105	13 Uncle Si	105
3 Chatson	110	14 Home Shore	104
4 *General, Tor	105	15 *Alto	105
5 Duelist	110	16 Blue Darter	110
6 Matthew	110	17 *Francock	105
7 *Pacheco	109	18 *J. A. Weil	105
8 Lucky China	110	19 Checkmate	110
9 Ormontime	110	20 *Winnie C.	100
10 *Race Extra	106	21 Sunny Bob	104
11 Braggadocio	110	22 *Timekeeper	105

*Apprentice allowance claimed.
Weather, cloudy; track, muddy.

LOANS
HORNING
South Washington, Va.
Diamonds—Watches—Jewelry
Take All Buses 10th St. and Pa. Ave.

G. W. Captain

LEE CARLIN, injured at the training camp, failed to play a game during the past season, but was elected captain of the 1933 eleven last night by the Colonials' letter men.

Hitting the Headpin

CONVENTION HALL whipped Petworth in three games last night in the Men's District League, shooting a set of 1,822, with Paulie Harrison as the sparkplug in the machine with an even 400 set.

Occidental swept the match with King Pin as Joe Pricci and Maxie Rosenberg showed the way with sets of 360 each.

Hyattsville trounced Columbia in two out of three. Hugh Waldrop aided the victors with a set of 394, and Paul Grochenour featured for Columbia with 388.

The Ladies' District League matches produced some torrid bowling.

Recreation, with a high team game of 552, and set of 1,565, dumped Bill Woods' for a three-game loss, as Evelyn Ellis rolled a high game of 123 and high set of 333.

For the second time this season, Petworth won two from the strong Columbia girls, Edith Brown leading the attack on the pins with a set of 321.

Over at King Pin, Lucky Strike bowled over Meyer Davis in two out of three. Helen Whitbeck, formerly with the champion John Blicks, rolled her first set of the season and led Lucky Strike with 118 and 333 set.

In the Bankers League at Arcadia, Osborn's 139 and Wild's 373 featured the night's hostilities. Washington Loan & Trust No. 1 led with a high team game of 593, and American Security & Trust Co. No. 1 rolled up the highest set, 1,693.

Putnam led the players in the Civic Club League with a high game of 137 and a set of 345. Optimists shot a high team game of 540 and a set of 1,558, and won two from the leading Kiwanis.

Butler proved the big explosion in the Dynamite League at Arcadia with a high game of 123 and set of 343. Blowhard's shot a team game total of 548 and set of 1,539.

The special match at Arcadia between C. G. Duaganne, of the Administrative Division of the Federal Trade Commission, and R. P. Whiteley, of the legal division, was won by the former with a ten-game total of 1,126 as compared to 1,022 for his opponent. Duaganne won eight out of ten games.

Silver Spring, with Ollie Webb, shooting a 386 set, took two out of three from the King's All Stars of Baltimore in the home-and-home series last night at Silver Spring. The victors led with a 1,737 total as compared to 1,693 for the Monumental City bowlers. Pickwis' 147 featured for the visitors.

GRID AWARDS ARE MADE AT MD.

Woods May Return as Frosh Coach; 2 Squads Busy.

BASKET BALL, boxing and echoes of the football season occupied attention at Maryland University yesterday. Distribution of letters was made to varsity and freshman football players, and a strong hint that Al Woods, veteran blocking back who concluded his collegiate year this year, would return next year as freshman coach.

The basket ball team is being worked very lightly by Coach Burton Shipley in order to nurse its many injuries. Rufus Vincent, regular forward, is recuperating from a bad shoulder received in the football campaign, while Roy Yowell, center and forward and Warren Evans, guard, are suffering from foot injuries. The first game will be two days before Christmas, when Wisconsin will be met at College Park in one of the most ambitious local frays of the

The Old Line boxing team, coached by Lieut. John W. Harmoney, former West Point boxing captain, has listed five opponents. It opens its season January 9 against Washington and Lee, at Lexington.

Records of Players Involved in Trade

Continued from Page 15.

optioned to Williamsport and released.
†Sold to Wichita Falls and optioned to Ardmore.
‡Sold to Brooklyn, optioned to Memphis, optioned to Knoxville and released outright to Memphis.
§Purchased by Washington.

REYNOLDS, CARL N.

Born, La Rue, Tex., February 1, 1904. Bats right. Throws right. Height 6 feet. Weight 194 pounds.

Year.	Club.	G.	H.	SB.	Ave.
1927	*Palestine	124	180	32	.376
1927	Chicago	14	9	1	.211
1928	Chicago	84	94	15	.323
1929	Chicago	131	164	19	.317
1930	Chicago	138	202	16	.359
1931	Chicago	118	134	17	.290
1932	†Washington	102	124	8	.305

†Traded to Washington with Infielder Kerr for Pitchers Hadley and Jones and Infielder Hayes.

Complete major league totals:

Years.	Games.	Hits.	Stolen bases.	Average.
6	587	727	76	.319

*Signed by Chicago, optioned to Palestine and recalled at end of Lone Star League season. Was a four-sport letter man at Southwestern University.

WEST, SAM.

Born Longview, Tex., October 5, 1904.

Year.	Club.	G.	H.	S.B.	Avg.
1924	Sulphur Springs	106	106	18	.271
1925	*Sulphur Springs				
1925	†Longview	81	107	8	.325
1926	‡Birmingham	84	116	7	.340
1927	Washington	38	16	1	.239
1928	Washington	125	114	5	.301
1929	Washington	142	136	9	.267
1930	Washington	120	135	5	.328
1931	Washington	132	175	6	.333
1932	Washington	146	159	4	.287

Complete major league totals—Years, 6; games, 703; hits, 735; stolen bases, 30; average, .300.
*went to Longview.
†Sold to Birmingham.
‡Sold to Washington.

MARBERRY, FRED.

Born, Streetman, Tex., November 30, 1899. Bats right. Throws right. Height 6 feet 1 inch. Weight 190.

Year.	Club.	G.	W.	L.	Pct.	Hits.	Ave.
1922	Mexia, T.-O.	25	7	11	.389	160	....
1922	Little Rock	6	2	2	.500	...	....
1922	Jackson	5	0	4	.000	31	....
1923	Little Rock	37	11	10	.524	170	3.28
1923	Washington	11	4	0	1.000	42	2.80
1924	Washington	50	11	12	.478	190	3.09
1925	Washington	55	8	6	.571	84	3.48
1926	Washington	64	11	7	.611	120	3.00
1927	Washington	56	10	7	.588	177	4.64
1928	Washington	48	13	13	.500	160	3.86
1929	Washington	49	19	12	.613	233	3.06
1930	Washington	33	15	5	.750	190	3.99
1931	Washington	45	16	4	.800	211	3.46
1932	Washington	54	8	4	.667	202	4.00

Complete major league total:

Years.	Games.	Won.	Lost.	Hits.
10	465	115	70	1,609

World series records.

	G.	W.	L.	Pct.	H.
1924 Washington	4	0	1	.000	9
1925 Washington	2	0	0	.000	3

WHITEHILL, EARL.

Born in Cedar Rapids, Iowa, February 7, 1900. Bats left, throws left. Height, 5 feet 9 inches. Weight, 165 pounds.

Year	Team	G.	W.	L.	Pct.	H.	E. R. Ave.
1920	Birmingham	1	0	1	.000	11	....
1920	Columbia	33	20	10	.667	224	2.21
1921	Birmingham	44	19	14	.576	284	3.10
1922	Detroit	...	...	...	...	...	....
1922	Birmingham	46	17	14	.548	286	3.29
1923	Detroit	8	2	1	1.000	...	....
1923	Birmingham	38	18	13	.538	236	2.66
1924	Detroit	35	17	9	.654	260	3.85
1925	Detroit	35	11	11	.500	267	4.67
1926	Detroit	36	16	13	.552	271	4.27
1927	Detroit	41	16	14	.533	238	3.36
1928	Detroit	31	11	16	.407	214	4.32
1929	Detroit	38	14	15	.483	267	4.63
1930	Detroit	34	17	13	.567	248	4.24
1931	Detroit	34	13	16	.448	287	4.07
1932	Detroit	32	16	13	.552	255	4.54

Complete major league record:

Years.	Games.	Won.	Lost.	Hits.
11	326	233	120	2307

McLeod Uses Mashie Niblick in Traps

Columbia Country Club Pro Urges Lighter Club to Take Ball Out of Sand; Used Same Weapon for 25 Years.

Ted Johnson, Post Staff Photographer.

Fred McLeod is seen in the photograph at the left, addressing a trap shot with the face of the club laying far back and his feet solidly in the sand. At right he is seen starting his swing, with the left arm kept straight and eyes fixed on the ball.

(Herewith is the nineteenth of The Post's series of golf articles by professionals of the Washington clubs.)

By FRED McLEOD,
Columbia Country Club Professional.
As Told to Dave Herman, Post Staff Golf Writer.

IN playing my shots out of traps and bunkers I have found the mashie niblick to be my most effective weapon. It is exceptionally light. My pet mashie niblick was used for 25 years, and it was a trusty iron, one that hoisted me out of danger in thousands of cases. About 18 months ago I discarded this old hickory club, which became too light, and in its place I had a duplicate of it fashioned with a new steel shaft.

You will probably want to know why I prefer the mashie niblick. Well, I have never used a niblick in traps, and can not see its advantages in such a spot. There was a time in my golfing career when I even used a mashie in shooting out of traps. The mashie niblick has served me best because it is a bit lighter than the ordinary club. You can swing it faster, and speed is required in a trap shot. On the other hand a heavy niblick will retard the speed.

Plant Feet Solidly In Sand.

In going into the trap, always remember to bury or plant your feet firmly and solidly in the sand. This naturally prevents any slipping. In addressing the ball keep the club face wide open, and the feet apart about a foot. I use an open stance, which enables me to get the natural cut on the ball. The ball is played parallel with the left toe.

In playing my pet cut shot, I aim to the left side of the hole. If played properly the ball should break from left to right. Now in playing a shot with the ball lying cleanly in the trap, see that the left arm is in control. Don't get off your feet. There is a little pivot in the trap shot and the weight should be evenly distributed throughout. Meet the ball with the club face wide open. This enables you to get the necessary cut and back spin.

The wrists will take care of themselves. Keep the left arm comfortable, not rigid. You should not feel the slightest strain or tightness from the moment you bring your club back to the follow through, which should take care of itself if the ball is hit right.

In the explosion shot, try to play down into the sand It is only natural that the shorter the shot the more sand you will scoop, but the sand can be struck as far as 5 inches behind the ball.

In playing a trap shot 100 yards from the green, reverse the club head, turning it in. Do this only provided you have a good lie; otherwise, you will have to explode.

Never worry about getting in the traps. To me playing out of such spots is as much a pleasure as teeing off. Have no fear. Concentrate on the shot. I have discovered that most golfers are afraid to take a cut at the ball in the trap. Don't try to "baby" the ball.

Perhaps my way of playing a trap shot is different from other golfers, but I might state that my friend, Bob Barnett, of Chevy Chase, plays my trap shot just as well as I do. Fine examples of trap shot players are Gil Nichols, Walter Hagen, Johnny Farrell, Tommy and Sandy Armour.

GRIFFITHS IN VICTORY.

Griffiths.	G	FG	P	Calv. Drakes.	G	FG	P
Hessler,lf	2	0	4	Hartnett,lf	4	2	10
Lyles,lf	2	1	5	Harwood,rf	3	0	6
Peck,rf	3	0	6	Holland,c	1	1	3
Roberts,c	3	1	7	Davis,lg	2	1	5
Matthews,c	2	2	6	Vermullios,rg	4	0	8
Cogar,lg	2	1	5				
Harris,rg	0	3	3	Totals	14	4	32
Zahn,rg	1	0	2				
Totals	15	8	38				

Referee—Adkins.

Wilson Teachers Bow To Roosevelt, 34 to 19

Roosevelt High's Rough Riders checked up another victory yesterday in their gymnasium by beating the Wilson Teachers, 34-19.

Roosevelt.	G	FG	P	Wilson Tchrs.	G	FG	P
Sherman,lf	5	1	11	Minkoff,lf	0	0	0
Black,lf	0	0	0	Courtney,lf	2	2	6
Ahearn,rf	1	1	3	Slattery,rf	0	1	1
Scher,rf	0	0	0	Kerwin,rf	1	1	3
Hayman,c	3	2	8	Fox,c	1	1	3
Grimm,c	0	0	0	Jenkins,lg	0	1	1
Curtin,lg	2	1	5	Gill,lg	0	0	0
Harris,lg	1	1	3	Fisher,rg	2	1	5
Plant,rg	1	0	2				
Cavanaugh,rg	1	0	2	Totals	6	7	19
Totals	14	6	34				

Referee—Keppel (A. B.).

SIMPSONS WIN AGAIN.

Simpson.	G	FG	P	Colonials.	G	FG	P
B.Liggett,lf	0	1	1	Hobettz,lf	1	0	2
Keopenick,lf	2	1	5	Black,rf	1	0	2
J.Liggett,rf	4	0	8	Forbes,c	3	0	6
Wagner,c	2	0	4	A.Thomas,lg	0	0	0
Bailey,c	1	0	2	F.Thomas,rg	1	1	3
Walton,lg	1	0	2				
Ertter,lg	1	0	2	Totals	6	1	13
Sullivan,rg	4	1	9				
Totals	15	3	33				

JEFFERSON PARK RESULTS.

(Associated Press.)

FIRST—One and one sixteenth miles; purse, $400; claiming. for 3-year-olds and upward.
Southland Lad, 110 (J. Gilbert) 6.00 4.20 2.60
Nisia, 112 (K McCray) 4.00 2.60
Triple Threat, 105 (B. Marshio) 4.40
Dandy Dan, Peace Lady, Marsala, *Flagg Porter, Don Caesar, *Sprig, Harum Scarum, *Lovelan and Sun Meddler also ran. Time, 1:48 *Field.

SECOND—Six furlongs (out of chute); purse, $400; claiming; for 4-year-olds and upward.
St. Jim, 112 (R Montgomery). 6.40 4.20 3.00
Transformation, 109 (H. Bagur) 4.00 3.40
Aristocrat, 115 (E. Martin) 3.00
Shasta Belle, The One, Shasta Charmer, *Gideon, Marion Ormont, Old Kickapoo, *Commissioner Kennedy, Royal Sable and *Mardelle also ran. Time, 1:15. *Field.

THIRD—Six furlongs (out of chute); purse, $400; claiming; for 2 and 3 year olds; maidens.
Bright Chestnut, 103 (H. Mills) 6.20 4.00 2.80
Vonair, 115 (D Fowler) 19.20 9.00
Thistle Tom, 108 (W Moran) 2.80
First Regiment, *Hyklas, My Hero, Mi Cara, Must Hurry, Little Marcelle, *Eldridge, *Voltesta and Miss Alden also ran. Time, 1:15 1-5. *Field.

FOURTH—One and one-sixteenth miles; purse, $500; claiming; for 3-year-olds and upward.
Starboard Light, 106 (H. Bracken) 15.60 6.60 2.80
Zenka, 101 (D. Dickson) 15.60 5.80
El Puma, 103 (M Calvert) 2.80
Try It, Jeanne Wachs and Hoops also ran. Time, 1:48 1-5.

FIFTH—Six furlongs (out of chute); purse, $500; handicap; all ages.
Quatre Bras II, 105 (J. Gilbert) 21.80 6.00 4.80
Rip Van Winkle, 111 (L. Hardy) 2.80 3.00
Protractor, 106 (H. Mills) 7.20
Malolo and Gold Step also ran. Time, 1:13.

SIXTH—Six furlongs (out of chute); purse, $400; claiming; for 3-year-olds and upward.
By Gracious, 106 (H. Mills) 7.20 4.00 3.00
Newgro, 109 (H Tinker) 7.40 3.60
*Cousin Judy, 98 (M. Calvert) 5.40
Sally Irene, Fill In, Racketeer, Bob Custer, *Oshkosh, Logwood, Bay Rose and Jaz Age also ran. Time, 1:13 4-5. *Field.

SEVENTH—One and one-quarter miles; purse, $400; claiming; for 3-year-olds and upward.
Outcry, 106 (S Young) 10.40 6.00 3.20
Bosky, 111 (C Hooper) 5.00 2.80
Paula L., 108 (H Mills) 2.20
*Petulant, *Cherokees Ridge, *Reservation, Drastic Celt, Ronald Grey and Vole also ran. Time, 2:09 4-5. *Field.

AT THE POST

with Bill Bennings

DEAR AL: JEFFERSON PARK, DEC. 14.

Some of the wise boys are doubling on Mills and Gilbert until they hit and are making real money. These riders stand out here more than Pat Remillard did at Marlboro last summer. They add many lengths to each horse they parade to the post. Both have their groups of backers. When they bring winners back to the judges' stand it reminds of the "amateur nights" at the old nickle movies with the rooters trying to outdo each other in handing out the applause. Got back in the two-winner class yesterday with St. Jim and Bright Chestnut. Sinking the ship today on Drombo. BILL.

FIRST RACE—BROAD AXE shares top weight with several contenders and is sharp as a tack in the kind of going on tap. May present the boys with a little surprise party tomorrow at generous odds. CHICKLERO is certainly the one to beat. PRINCE RENO gets in light and, should he draw Calvert for the riding assignment, I'd take him to give the top pair a battle.

SECOND RACE—INFINITY probably will go to the post the favorite unless there's more of that unnatural betting on Mills and Gilbert. Gets my call. HAMBURGER JIM becomes a substantial sort of a wager in mud and so does PETABIT.

THIRD RACE—JUSTINA will appreciate the soft footing and may sail home ahead of these. Clockers have been reporting favorably and the stable has shown signs of wanting to do a little cashing. TOMBEREAU and PRINCIPIO appear best of the others.

FOURTH RACE—SIZZLING is at home in the off-going and from where I sit there seems little to keep this Blondin filly off the top of the heap. OTTIE M. and LE MINISTRE might square off in the battle for the place award.

FIFTH RACE—It all simmers down to whether or not DROMBO can mud it. This colt is untried in competition over the track that seems to be the order for tomorrow. However, that Chance Play—The Cherokee II breeding seems to indicate that mud is no hindrance to his chances. I won't repeat what I've said about DROMBO. Just get aboard. ENNIS and ODD STAR for what's left.

SIXTH RACE—EVELINE F. ran Starboard Light to a nose decision in the slop here last month in a game exhibition. That race repeated should take care of these. BLACK PATRICIA for the place ahead of DEEMSTER.

SEVENTH RACE—DUELIST earns his oats on this kind of a track and the 8-year-old has served notice that he's in shape. PACHECO and BILL SETH appear to be the ones to beat.

THE POST'S CONSENSUS AT JEFFERSON PARK

The following consensus has been compiled by The Post from the selections of the leading handicappers of the turf. The figures show how the selections were rated.

CONSENSUS OF LEADING HANDICAPPERS

First race	Second race	Third race	Fourth race	Fifth race	Sixth race	Seventh race
Chicklero (24)	Infinity (33)	Tombereau (31)	Sizzling (31)	Odd Star (24)	Deemster (19)	Pacheco (28)
Allegretto (10)	Hamburger J.(11)	Justina (8)	Ottie M. (21)	Ennis (19)	The Break (18)	Duelist (13)
Broad Axe (8)	Overboard (11)	PrincPrincipio (7)	Le Ministre (7)	Chat Eagle (9)	Black Patricia (9)	Chatson (6)

BENNINGS, WASHINGTON POST

Broad Axe	Infinity	Justina	Sizzling	Drombo	Eveline F.	Duelist
Chicklero	Hamburger Jim	Tombereau	Ottie M.	Ennis	Black Patricia	Pacheco
Prince Reno	Petabit	Principio	Le Ministre	Odd Star	Deemster	Bill Seth

LOUISVILLE TIMES, ASSOCIATED PRESS

Security Bond	Infinity	Tombereau	Ottie M.	Odd Star	Deemster	Pacheco
Prince Reno	Robot	Toltec	Sizzling	Cicero	The Break	Blue Darter
Luckpiece	Agnes Sorel	Unforme	Polaire	Dr. Jillson	King Pin	Home Shore

GOSLIN IS REGAINED BY NATS IN TRADE

Continued from Page 15.

strength to add hitting power in the St. Louis deal. Sammy West's fielding brilliance will glitter no more for Washington, but in Fred Schulte the Nats have obtained a reliable center fielder, whose wallops outdistance West's and who gives the Nats one more man who can "break up a ball game."

Manager Bill Killefer, of the Browns, pointed out after his deal with the Nats that he is seeking youth in the rebuilding of his club and in the matter of age the advantages of the trade lie on the side of St. Louis. In exchange for Stewart, 32 years old; Goslin, 31, and Schulte, 28, the Browns receive three players each 28 years of age.

In Walter Stewart, the Washington Club has acquired the southpaw who has been the Nats' particular nemesis of recent seasons and a pitcher whose record with a perennial second-division club has often reached brilliance. In 1930 Stewart won twenty games with the Browns while losing twelve. His record last year was fifteen won and nineteen lost. He was a seven-year man with the Browns, slight of build, with a deceptive delivery.

Lloyd Brown has never had a losing year since joining the Nats in 1928, when he won four games and lost four. Last season he won fifteen and lost twelve, but for the past three campaigns has been valued chiefly as a spring pitcher. His work in the later months of each season tailed off.

The Nats part with one of the game's most brilliant ball hawks in Sammy West, whose center field play in Griffith Stadium and foreign pastures has been sensational since he became a regular with the Washington Club in 1927. He reached his high spots at bat in 1930 and 1931, when he batted .328 and .333, but last season he faded badly, hitting only .287, and showing a former weakness against left-handed pitching.

Schulte Fair Sort Of Hitter.

Schulte, slated to be West's successor in center field, batted .294 last year after hitting .304 in 1931, but his clouts were of longer proportions than West's. He is a comparative giant of 6 feet 2 and 175 pounds, and a home-run hitter of parts. His fielding is below the caliber of West's, but he has never been regarded as a weak sister on the defense.

The return of Goslin to Griffith Stadium will revive the old chant of "Come on, Goose," with which Washington fans a few years ago exhorted the Nats' prime slugger to lift the ball over his favorite right-field fence. Goslin, despite the fielding deficiencies of his early seasons with the Nats, was a favorite with local fans. His defensive play in past years has improved greatly and the deadly arm which failed him three seasons ago is in best fettle. Goslin batted only .299 last year after hitting .328 in 1931. His lifetime average is more than .325.

Carl Reynolds compiled a respectable average of .305 after being out of the line-ups six weeks as a result of a fractured jaw when Bill Dickey, of the Yankees, swung on him in an emotional outburst in July. Reynolds, obtained in a five-player deal with the White Sox last winter, started off the season as one of the league's five leading hitters, but was unable to sustain this pace and dropped below .300 in the last month of play.

CALVARY DRAKES SEEK GAME.

Having a gym for Friday night the Calvary Drakes would like to arrange a game. Call Harwood at Columbia 4603.

COX BATTLES McMILLAN TONIGHT

Former Musician to Show Mat Wares at Auditorium.

RASSLING gains some precious dignity tonight at the Washington Auditorium when several of the college boys and a musician of some note make up a card which is featured by a meeting between the newly crowned king of the villains, Jim McMillan, and "Gentleman" Joe Cox.

McMillan only recently has attained his villainistic reputation, being once quite a hero just after leaving dear old Illinois.

Perhaps the most interesting rassler on the card is Dr. Karl Sarpolis, who meets Tiger Nelson in one of the 30-minute preliminaries. Dr. Sarpolis is a registered dentist, a violinist of some caliber and has, upon several occasions, been conductor of touring musical comedy orchestras which have played at the National Theater.

In the remaining bouts Joe Narocki, claimant of the Polish championship, meets Everett Marshall, one of the up-and-coming boys. Willie Davis, former Southern Conference wrestling champion, while at V. P. I., meets old Joe Stecher, former heavyweight champion, and Abe Coleman ups and meets Frank Judson.

The boys will commence their nose-tweaking promptly at 8:30 o'clock, and women fans, accompanied by paying escorts, are admitted free of charge.

BOXING AT CONGRESSIONAL.

Tonight's boxing matches at the Congressional Country Club, one of the features of the stag affair in honor of Joe Cronin, new Nat manager, will find the following in action:

Al Dintaman vs. Nick Transpernto, Will Kpauf vs. Nay Palmer, Marion Barnes vs. Dallas Palmer, John Borrazio vs. Billy Howard, Charles Barranco vs. Herb Vermillian, Cy Williams vs. Jack Baxter, John Fortuna vs. Lee Crandall.

ANACOSTIA WINS TWO.

Anacostia.	G	FG	P	Grace Bapt.	G	FG	P
Adlung,lf	1	0	2	Hickman,lf	4	1	9
Rankin,lf	1	0	2	P.Smith,rf	0	0	0
Plumb,rf	4	0	8	Miller,rf	0	0	0
Holland,rf	4	1	9	J.Smith,c	2	0	4
Mayer,c	1	0	2	S.Smith,lg	2	0	4
Lane,lg	1	0	2	Traynor,lg	0	0	0
Pry,lg	3	0	6	Hancock,rg	2	0	4
Davis,rg	1	0	2	Yateman,rg	0	0	0
Totals	16	1	33	Totals	10	1	21

Anacostia.	G	FG	P	Western Elec.	G	FG	P
Adlung,lf	3	1	7	Lickner,lf	3	1	7
Holland,rf	3	2	8	Jones,rf	4	2	10
C.Plumb,rf	1	0	2	Chalkley,c	2	0	4
Lane,c	3	1	7	Tubbs,lg	3	1	7
Mayer,c	3	0	6	Healy,rg	2	1	5
Davis,lg	1	0	2				
Fry,rg	4	1	9	Totals	14	5	33
Totals	18	5	41				

AUTO DEALER AIDS CASE OF BABE

Shows Ad Copy With Miss Didrikson's O. K. Lacking.

DALLAS, Tex., Dec. 14 (A.P.).—Anxious to restore Mildred "Babe" Didrikson's amateur standing, E. Gordon Perry, automobile dealer, today produced a carbon copy of what he said was the one document upon which the A. A. U. has ruled her future status depends.

Perry also produced what he said was the original proof of an advertisemeent prepared by a New York agency and forwarded to Dallas. It has no signature of any person on it. Perry said this was the proof shown Miss Didrikson and the one she never put her approval on because she feared it would impair her amateur status.

In handing down his decision, Lawrence di Benedetto, of New Orleans, chairman of the registration committee and secretary of the Southern A. A. U., ruled Miss Didrikson was "suspended until such time as she produces either the original or photostatic copy of the so-called release that Gordon Perry admits sending on to his factory, so we can make our final decision."

New York, Dec. 14 (U.P.).—Daniel J. Ferris, secretary of the A. A. U., tonight suggested in a public statement that Mildred "Babe" Didrikson instigate legal action against the advertising agency which she said used her name and photograph without permission.

Ferris said that legal action would be the only way for Miss Didrikson to settle her case and pave the way for her reinstatement as an amateur.

M'LEAN WINS TWO.

McLean, Srs.	G	FG	P	Montrose Pk.	G	FG	P
Beckley,lf	2	1	5	Craig,lf	5	0	10
Magarity,rf	4	0	8	Scheele,rf	4	0	8
Lusby,c	7	2	16	Frank,c	2	0	4
Heddinger,lg	0	0	0	Howard,c	3	2	8
Kearns,lg	2	1	5	Grimm,lg	0	0	0
Hansbo'gh,rg	4	0	8	Pfieffer,lg	0	1	1
				Davis,rg	1	0	2
Totals	19	4	42	Totals	15	3	33

McLean, Jrs.	G	FG	P	Montrose.	G	FG	P
Strawser,lf	4	1	9	Craig,lf	1	0	2
Thompson,rf	7	0	14	Frank,lf	6	0	12
Magarity,c	3	0	6	Davis,rf	0	0	0
Kearns,lg	1	0	2	Howard,rf	2	1	5
Clark,lg	0	0	0	Grimm,c	4	1	9
Rich'dson,rg	5	2	12	Scheele,lg	2	1	5
				Pfieffer,rg	1	1	3
Totals	20	3	43	Totals	16	4	36

D. & H. CAGERS WIN.

Atlas Sport.	G	FG	P	Del. & Hud.	G	FG	P
A.Scheele,lf	1	1	3	Garber,lf	3	3	9
L.Scheele,lf	1	0	2	Fuchs,lf	2	0	4
Payne,rf	2	3	7	Beall,rf	1	0	2
R.Sinclair,c	2	0	4	Weigel,rf	0	1	1
W.Sinclair,lg	0	1	1	Beach,c	2	2	6
Tschiffely,rg	0	0	0	Ball,lg	2	0	4
Ouran,rg	0	0	0	Clark,rg	0	0	0
				Gubisch,rg	1	3	5
Totals	6	5	17	Totals	11	9	31

Referee—Roberts.

Foil the Zero-doccus!

Get a SNOWBALL SPECIAL at the World's Largest Service Station

Cold ahead! Dodge hard starting, hard gear-shifting, trouble and damage by bringing your car today to the world's largest, finest and speediest Servicenter.

SNOWBALL SPECIAL No. 3
$3.95 Small Cars
$5.40 Large Cars

- Test Engine Compression
- Clean & Adjust Breaker Points
- Clean & Adjust Spark Plugs
- Clean Fuel-line & Carburetor Screen
- Tighten Fan Belt
- Adjust Garburetor
- Inspect Battery & Clean Terminals
- Inspect Car Heater
- Tighten Water Pump
- Examine & Tighten Hose Connections

- Keep Your Top in Weather-Proof Condition —Capitol Top Dressing Service.

$1.45 Small Cars
Large Cars $1.95
SNOWBALL SPECIAL No. 4

All work is guaranteed by the Standard Oil Company of New Jersey. These special prices during December only.

"STANDARD" CAPITOL SERVICENTER
WORLD'S LARGEST
Constitution Avenue 2nd to 3rd Sts. N.W. National 1345

KIWANIANS WILL FIX YEAR'S PLANS TODAY

Capitol District's Divisional Will Meet in Virginia and Maryland.

Danville, Va., Dec. 14 (A.P.).—Capitol District Kiwanians tomorrow will carry forward their program of active preparation for club work during the coming year.

Divisional meetings of the second, third, fourth and sixth divisions of the District will be held tomorrow, at which programs will be planned. Meetings of the first and fifth districts were held earlier in the week, and the meetings tomorrow will complete the preliminary program planning.

Representatives of the second division will gather here under the supervision of Lieut. Gov. James T. Catlin, jr., of Danville. The second district comprises the clubs in Danville, Martinsville, South Boston, Bassett, Chase City, Crewe, Victoria and Lynchburg.

Radford will be hosts to representatives of clubs of the third division, including Radford, Roanoke, Salem, Marion, Norton, Big Stone Gap, and Coeburgh. Lieut. Gov. Broaddus E. Chewning will preside.

Clubs of the fourth district, including Richmond, Ashland, Petersburg, Hopewell, Emporia, West Point, Newport News, Hampton, Norfolk, South Norfolk and Portsmouth, will meet in Portsmouth, with Lieut. Gov. Lonsdale L. Roper, of Norfolk, presiding.

Clubs of the sixth division, including Elkton, Baltimore, Westminster, Havre de Grace, Md., and Wilmington, Seaford, and Rehoboth Beach, Del., will meet in Elkton with Lieut. Gov. C. Walker Cole presiding.

First division clubs met Tuesday in Frederick, Md., and those of the fifth division met in Staunton Monday.

The midwinter trustees conference of the Capitol district will be held in Richmond January 16, when Gov.-elect Edwin F. Hill will be installed to succeed the retiring governor, Dr. Henry A. Converse, of Harrisonburg.

Today's Happenings

Meeting—Washington Academy of Sciences and Philosophical Society of Washington, Cosmos Club, 8:15 p. m.

Supper—Kappa Delta Alumnae of Washington, 1756 K street northwest, 6:30 p. m.

Supper—Annual chicken pie supper and bazaar, Trinity Diocesan Church, Third and C streets northwest, 5 p. m.

Dinner—William R. Singleton Lodge, No. 30, F. A. A. M., 4511 Wisconsin avenue northwest, 6 p. m.

Luncheon—Kiwanis Club, Raleigh Hotel, 12:30 p. m.

Luncheon — Transportation Club, Raleigh Hotel, 12:30 p. m.

Meeting—Amity Club, Raleigh Hotel, 8 p. m.

Dance—Massachusetts State Society, Shoreham Hotel, 9 p. m.

Meeting — Washington Board of Trade, Willard Hotel, 8 p. m.

Meeting—Washington Chapter of Delphian Society, Willard Hotel, 10 a. m.

Luncheon—District of Columbia Bar Association, Mayflower Hotel, 1 p. m.

Meeting—Lido Civic Club, Mayflower Hotel, 8 p. m.

Meeting—League of Layman's Retreats, Mayflower Hotel, 8 p. m.

Dance—Garlic American Club, 1814 N street northwest, 9 p. m.

Luncheon—Phi Gamma Delta Fraternity, University Club, 12:30 p. m.

Luncheon—Cornell Club, University Club, 12:30 p. m.

Luncheon—Y Club, University Club, 12:30 p. m.

Luncheon—Department of State, University Club, 12:30 p. m.

Dinner—Georgetown University "G" Club, University Club, 6:30 p. m.

Meeting—Board of governors of University Club, 4:30 p. m.

LIVE STOCK PRODUCE

CHICAGO.

(Associated Press.)

HOGS—Receipts, 22,000, including 8,000 direct; moderately active; steady to 5c above Tuesday; heavies up most, 140-210 lbs., 3.00@3.10; top, 3.15; 220-290 lbs., 2.95@3.05; pigs, 2.65@3.00; packing sows mostly 2.15@2.35; shippers, 3,000; estimated holdover, 5,000. Light light, good and choice, 140-160 lbs., 3.00@3.15; light weight, 160-200 lbs., 3.00@3.15; medium weight, 200-250 lbs., 2.95@3.15; heavy weight, 250-350 lbs., 2.75@3.05; packing sows, medium and good, 275-500 lbs., 2.50@2.60; pigs, good and choice, 100-130 lbs., 2.65@3.15.

CATTLE—Receipts, 7,000; calves, 1,500. Fed steers and long yearlings, closing another 25c or more lower on a very draggy catch-as-catch-can market; indications for another sizable holdover; steers with weight, best weighty bullocks, 6.25; all low price light cattle fairly well cleaned up at steady to strong prices. Top, 989-lb. yearling steers, 6.65@6.75; very little above 6.25; slaughter cattle and vealers, steers, good and choice, 600-900 lbs., 5.00@7.00; 900-1,100 lbs., 5.00@7.00; 1,100-1,300 lbs., 4.50@7.00; 1,300-1,500 lbs., 4.50@6.75; common and medium, 600-1,300 lbs., 3.00@4.50; heifers, good and choice, 550-850 lbs., 4.50@6.75; common and medium, 2.75@4.50; cows, good and choice, 2.50@3.75; common and medium, 2.00@2.50; low cutter and cutter, 1.25@2.00; bulls (yearlings excluded), good and choice (beef), 3.00@4.00; cutter to medium, 2.00@3.00; vealers (milk fed), good and choice, 5.50@6.50; medium, 4.50@5.50; cull and common, 3.00@4.50; stocker and feeder cattle, steers, good and choice, 500-1,050 lbs., 4.00@5.50; common and medium, 2.50@4.00.

SHEEP AND LAMBS—Receipts, 13,000; dull, mostly 25 to 50c lower; bulk desirable native lambs, 5.25@5.65; few, 5.75@5.90; numerous loads, 80-94 lbs., fed Westerns, 5.50@5.65; some unsold; choice 81-lb. Nebraska, 5.75@5.85 to shippers; lambs, 90 lbs. down, good and choice, 5.75@5.90; medium, 4.25@5.25; all weights, common, 3.50@4.25; ewes, 90-150 lbs., medium to choice, 1.25@2.50; all weights, cull and common, 75@1.75; feeding lambs, 50-75 lbs., good and choice, 5.00@5.50.

BALTIMORE.

CATTLE—Receipts, 250; steady; steers, good to choice, 5.50@5.75; medium to good, 5.00@5.50; fair to medium, 4.00@5.00; plain to fair, 3.50@4.00; common to plain, 3.00@3.50; bulls, medium to good, 2.75@3.00; fair to medium, 2.50@2.75; plain to fair, 2.25@2.50; common to plain, 2.00@2.25; cows, medium to good, 2.75@3.00; fair to medium, 2.25@2.75; plain to fair, 1.75@2.00; common to plain, 1.25@1.75; heifers, good to choice, 4.50@5.00; medium to good, 4.00@4.50; fair to medium, 3.50@4.00; plain to fair, 3.00@3.50; common to plain, 2.50@3.00. Fresh cows and springers, 30.00@60.00.

SHEEP AND LAMBS—Receipts, 250; steady; sheep, 50@2.50. Lambs, good to choice, 6.50@7.25; common to medium, 3.50@5.50.

HOGS—Receipts, 400; lower; light, 3.85@4.00; medium, 3.70@4.00; heavies, 3.60@3.75; roughs, 2.60@3.30; light pigs, 3.35@3.90; pigs, 3.89@4.00. Western hogs 10 to 20 cents higher than quotations.

CALVES—Receipts, 50; steady; good to choice, 6.00@6.50; common to medium, 3.00@5.00.

PHILADELPHIA.

LIVE POULTRY—Turkeys, fancy young hens, 17@18.

DRESSED POULTRY—Turkeys, Virginia and Northwestern, 18@19; capons, Western, 16@25.

Cheese unchanged.

BUTTER—89-91 score, 23½@25; 86-88 score, 22@23; other classes unchanged.

EGGS—Receipts, 2,875. Ruled easy and irregular with prices declining ½ to 1 cent on most grades.

Pacific Coast best marks, 35@36; nearby closely selected white extras, 36@37; nearby white extras, 34@35½; nearby brown extras, 35@37; nearby average extras, mixed colors, 35@36; nearby graded firsts, mixed colors, 33@34; nearby current receipts, mixed colors, 31@32; Midwest average extras, mixed colors, 35@36½; Midwest graded firsts, mixed colors, 33@34; Midwest current receipts, mixed colors, 31@32.

NEW YORK.

SUGAR—Raw was quiet early today, with offerings at last paid prices of 2.90. The recent purchases by refiners had evidently supplied their most pressing needs and they showed no interest in the market. Refined sugar was unchanged with demand of a hand-to-mouth character. Prices were listed at 4.15 for fine granulated by refiners, with second hands around at 4.10 to 4.12½.

COFFEE—Spot, steady; Rio No. 7, 8¼; Santos No. 4, 10¼.

WASHINGTON PRODUCE

EGGS—Prices f. o. b. Washington, D. C.: Current receipts, 28@31; white, henneries, large, 32@35; small, 23@26; Government graded and dated white eggs: U. S. extras, large, 36; mediums, 30½; U. S. standards, large, 34.

LIVE POULTRY—Prices f. o. b. Washington, D. C.: Young chickens: Rocks, 11@13; mixed colors, 10@12; Leghorns, 7@8; broilers, 14@16; capons, large, 18@20; small, 13@17. Fowl: Colored, 11@13; Leghorns, 7@8; roosters, 6@7; ducks, 6@12; turkeys, young, hens, 16; young, toms, 14; old and No. 2s, 9@13; guineas, young, 50@60 pair; old, 30@40 pair; rabbits, 15@25 each.

DRESSED POULTRY—Market, stronger. Receipts still light and prices largely nominal.

FRUITS.

GRAPES — California, lugs, Emperors, 1.40@1.50.

GRAPEFRUIT—Florida, boxes, U. S. No. 1, 36s to 80s, 3.00@3.25; U. S. No. 2, 36s to 96s, 2.50@2.75, few 3.00.

PEARS—Oregon, boxes, Boscs, extra fancy, 80s to 136s, 2.25@2.50.

TANGERINES — Florida, bushel boxes, 2.00@2.50, according to size.

APPLES—Bushel tubs: Maryland and Virginia, Staymans, U. S. No. 1, 2½ inches minimum, 1.25@1.50; 4½ inches minimum, 65@75; Grimes, U. S. No. 1, 2½ inches minimum, 1.00@1.25; 2¼ inches minimum, 65@75; Delicious, U. S. No. 1, 2½ inches minimum, 1.25@1.50; 2¼ inches minimum, 75@1.00. Boxes: Washington, Delicious, medium to large sizes, extra fancy, 1.75; fancy, 1.50; Romes, fancy, medium to large sizes, 1.25@1.50; Staymans, medium to large sizes, extra fancy, 1.65@1.75.

VEGETABLES.

CABBAGE—Old stock: New York, 80-lb sacks, Danish type, 65@75. New stock: South Carolina, 1½-bushel hampers, pointed type, freight, 1.15@1.25; truck receipts, packed locally, mostly around 1.00.

CELERY—New York, 2-3 crates, washed, 3 and 6 dozen, 1.25@1.50; California, ½ crates, individually washed and precooled, 3 to 3½ dozen, 2.00; 4-6 dozen, 2.25.

LETTUCE — Western stock, California, crates Iceberg type, 4-5 dozen, 2.00@2.50; Southern stock: Florida, 1½-bushel hampers, Big Boston type, 2.75@3.00; fair quality, 1.25; poorer, 1.00.

ONIONS—Indiana, Michigan and Ohio, 50-lb. sacks, yellows, U. S. No. 1, 60.

POTATOES—New York, 100-lb. sacks, Round Whites, U. S. No. 1, 1.00@1.10; Long Island, 150-lb. sacks, Cobblers, U. S. No. 1, 2.25; Maine, 100-lb. sacks, Greeen Mountains, U. S. No. 1, 1.35; Idaho, 100-lb. sacks, Russet Burbanks, U. S. No. 1, 1.75.

SWEET POTATOES — North Carolina, bushel baskets, Porto Ricans, U. S. No. 1, 50@60.

SNAP BEANS—Florida, bushel hampers, green, flat type and round stringless, 3.00@4.00.

CUCUMBERS—Florida, hothouse stock, cartons, 1 dozen, fancy, 1.50.

SPINACH—Texas, bushel baskets, Savoy type, 1.10@1.15; Virginia, bushel baskets, 1.00.

KALE—Virginia, bushel baskets, 35@40.

CARROTS — Texas, Western lettuce crates, bunched, 2.50@2.75.

OKRA—Cuba, 6-basket crates, 5.00.

PEPPERS—Florida, 1½-bushel crates, green, choice, 2.75@3.00.

SQUASH — Florida, bushel hampers, white, wrapped, 2.00@2.25; fair quality, 1.50; bushel hampers, yellow, Crooknecks, 2.50@2.75.

LIMA BEANS—Bushel hampers: Cuba, 4.50@5.00; Florida, 4.00.

CAULIFLOWER—Pony crates, Oregon, 1.65; California, 1.55@1.75.

TOMATOES — California, lug boxes, green, ripes and turning, wrapped, 6x6 and larger, fair to ordinary condition, 1.25@1.50; Florida, lug boxes, green, ripes and turning, wrapped, 6x6 and larger, 2.50.

TURNIPS—North Carolina, crates, containing approximately 18 bunches, 1.00.

COLLARDS — Virginia, bushel baskets, 40@50.

BRUSSELS SPROUTS—Long Island, 8@12½.

PARSNIPS—Pennsylvania, bushel baskets, 75@1.00.

Washington Stocks

(Furnished by W. B. Hibbs & Co.)

Sales—Regular call, 11:15 a. m.:

Washington Railway & Electric 4s, $1,000 at 87½.

Washington Gas 6s A, $1,000 at 100½, $1,000 at 100½, $1,000 at 100½, $1,000 at 100½, $1,000 at 100½, $1,000 at 110½, $1,000 at 100½.

BONDS.
PUBLIC UTILITY.

	Bid.	Asked.
Amn. Tel. & Tel. 4½s, '39	105½	.....
Amn. Tel. & Tel. ctl. tr. 5s	103½	.....
Anacostia & Pot. R. R. 5s	35	41
Ana & Pot. Guar. 5s	91	.....
C. & P. Tel. of Va. 5s	102	105
Capital Traction R. R. 5s	43½	47
City & Suburban 5s	36	50
Georgetown Gas 1st 5s	100½	.....
Potomac Elec. cons. 5	103½	.....
Potomac Elec. 6s 1953	108	.....
Washington Gas 4½s	99½	100
Washington Gas 5s	101	.....
Wash Gas 6s, series A	99¾	100½
Wash. Gas 6s, series B	103½	.....
Wash. Rwy. & Elec. 4s	87	90
MISCELLANEOUS.		
Barber & Ross, Inc. 6½s	50	.....
Chevy Chase Club 5½s	100	.....
Columbia Country Club 5½s	100	103
D. C. Paper Mfg. 6s	15	.....
Wash. Mkt. Cold Storage 5s	91	94
STOCKS. PUBLIC UTILITY.		
Amn. Tel. & Tel. (9)	106¼	.....
Capital Traction Co.	4	5
Wash. Gas Light Co. (18)	55	70
N. & W. Steamboat (8)	99	110
Pot. Elec. Power 6% pfd	109	111
Pot. Elec. Pwr. 5½% pfd	107	108
Wash. Rwy. & Elec. com. (7)	295	.....
Wash. Rwy. & Elec. pfd. (5)	86½	89

The following figures are not bids, but merely represent minimum prices fixed by the Washington Stock Exchange.

NATIONAL BANK.

	Min. price.
Capital (8)	175
Columbia (12	375
Commercial (stamped) (6)	183
District (6)	196
Fed.-Amer Natl. Bk. & Tr. (2)	42⅞
Liberty (7§)	400
Lincoln (10)	400
Metropolitan (14)	275
Riggs (15)	350
Second (6)	165
Washington (8)	180
TRUST COMPANIES.	
Amer. Secur. & Tr. Co. (15)	299
Natl. Sav. & Tr. (12†)	375
Prince Georges Bk. & Tr. (3)	28
Union Trust (8s)	191
Wash. Loan & Tr. (14)	400
SAVINGS BANKS.	
Bank of Bethesda (8§)	53
Com. & Savings (10)	325
East Washington (12)	20
Potomac (10)	55
Sec. Sav. & Com. Bk (10)	435
United States (30)	275
United States (30)	530
Wash. Mechanics (20)	50
FIRE INSURANCE.	
American (12)	275
Corcoran (10)	150
Firemen's (8)	30
National Union (15)	14½
TITLE INSURANCE.	
Columbia (6h)	7
Real Estate (6h)	145
MISCELLANEOUS.	
Col. Medical Bldg. Corp (6)	90
Dist. Natl. Sec. pfd	60
Emer. Bromo-Selz "A" (2)	25½
Federal Storage pfd	80
Fed.-Am. Co. com. (60c)	15
Fed.-Am. Co. pfd (6)	80
Lanston Monotype (6)	58
Mer. Tr. & Stge. com	50
Mer. Tr. & Stge. pfd	74½
Mergenthaler Linotype (3)	42
Natl. Mtge. & Inv. pfd (6)	3
Peoples Drug Stores pfd. (6½)	*75
Real Est. M. & G. pfd (5)	4¼
Security Storage (5†)	97¾
Ter. Ref. & Wh. Corp. (3)	42
The Carpel Corp. (2)	9¼
W. Mech. Mtge. com (8)	8
Wash. Med. Bldg. Corp (7)	90
Wdwd. & Lothrop com. (1.20)	29½
Wdwd. & Lothrop pfd (7)	105

*Ex-dividend. §1% extra. ‡2% extra. h4% extra. †5% extra.

AUCTION SALES

THURSDAY, DECEMBER 29, 1932—
THOMAS J. OWEN & SON, Auctioneers.
1431 Eye Street Northwest.

TRUSTEE'S SALE OF VALUABLE REAL ESTATE, BEING A TWO-STORY BRICK DWELLING, CONTAINING SIX ROOMS AND BATH, WITH BUILT-IN GARAGE, KNOWN AS 3865 BEECHER STREET NORTHWEST.

By virtue of a certain deed of trust, recorded in Liber No. 6253 at folio 449 of the Land Records of the District of Columbia, and at the request of the party secured thereby, the undersigned will sell at public auction in front of the premises on THURSDAY, DECEMBER 29TH, 1932, at FOUR-THIRTY O'CLOCK P. M., the following described land and premises situate in the District of Columbia, and being lot numbered ten hundred and sixty-two (1062) in subdivision made by Benjamin H. Gruver in square numbered Thirteen hundred and one (1301) as per plat recorded in Liber No. 89, folio 111 of the records of the Office of the Surveyor for the District of Columbia, upon the following terms:

TERMS OF SALE: Purchaser to pay one-third of the purchase price in cash, the balance in two installments in one and two years, respectively, with interest at the rate of six (6) per centum per annum, and secured by deed of trust on the property sold, or all cash at the option of the purchaser; taxes paid or adjusted to the date of sale; purchaser to pay interest on purchase price from date of sale to date of settlement at six (6) per centum per annum; all conveyancing, recording, revenue stamps, &c., at the cost of the purchaser; good title or no sale; a deposit of $250.00 will be required at the time of sale and settlement to be within thirty (30) days of the date of sale, or deposit forfeited, and the property resold at the cost and risk of the defaulting purchaser after five (5) days' previous advertisement of said resale in some newspaper published in Washington, D. C.

J. WRILEY JACOBS,
Surviving Trustee,
925 15th St. N.W.

P—de15,17,19,21,22,23,24,27,28,29

AUCTION SALES

TUESDAY, DECEMBER 20, 1932—
THOS. J. OWEN & SON, Auctioneers.
1431 Eye Street Northwest.

TRUSTEES' SALE OF TWO-STORY BRICK DWELLING, KNOWN AS PREMISES 919 QUINCY STREET NORTHWEST.

By virtue of a decree of the Supreme Court of the District Columbia passed in Equity case No. 54796, we will sell at public auction, in front of the premises, on TUESDAY, THE TWENTIETH DAY OF DECEMBER, 1932, AT FOUR O'CLOCK P. M., the following-described land and premises, situate in the District of Columbia and being lot 19 in square 2905 in the subdivision made by Thomas A. Jameson and William Miller, as per plat recorded in the office of the surveyor for the District of Columbia in Liber 80 at folio 60; subject to covenants of record.

TERMS OF SALE: Sold subject to a prior deed of trust for about $4,800.00, particulars to be announced at time of sale, the purchase price above said trust to be paid one-third in cash and the balance in two equal installments, payable in one and two years from the day of sale, and to be represented by the promissory notes of the purchaser, bearing interest at the rate of six per centum per annum, payable semi-annually, and secured by deed of trust on the property sold, or all cash, at the option of the purchaser. A $300.00 deposit required upon acceptance of bid. All conveyancing, notary fees and recording at purchaser's cost. Terms of sale to be complied with within thirty days from day of sale, otherwise the trustees reserve the right to resell the property at the risk and cost of defaulting purchaser, after five days' advertisement of such resale in some newspaper published in Washington, D. C.

RAYMOND B. DICKEY,
JAMES D. McQUADE,
Trustees.

P—d&dsexSde8

PUBLIC NOTICES

OFFICE OF THE COMMISSIONERS OF the District of Columbia, December 14, 1932. Notice is hereby given that in accordance with the act of Congress approved March 2, 1927, there has been printed in the regular issues of the Washington Times and the Washington Herald on December 7 and December 14, 1932, a delinquent tax list containing a list of taxes in arrears on real property in the District of Columbia on July 1, 1932, including special assessments overdue, and if these taxes and assessments overdue with penalties and costs are not paid prior to JANUARY 10, 1933, the date fixed for sale, the property involved will be sold at auction at the office of the Collector of Taxes, D. C., commencing January 10, 1933, and continuing each day, Sunday and legal holidays excepted, until all such delinquent property is sold. LUTHER H. REICHELDERFER, HERBERT B. CROSBY, JOHN G. GOTWALS, Commissioners of the District of Columbia.
15,16,22,23

LEGAL NOTICES

KNOW ALL MEN BY THESE PRESENTS: That three weeks after the first insertion of this notice, I, Harry Dobkin, trading as the Diamond Auto-Body Co., will enforce my mechanic's lien by sale at public auction on one 1930 Pontiac coach, motor No. P-716934, serial No. 627784-P, in pursuance of Title 13, Sec. 5, of the D. C. Code.
HARRY DOBKIN,
Trading as the Diamond Auto-Body Co., rear of 1429 U street northwest, City.
15,22,29

UNITED STATES MARSHAL'S SALE OF confiscated automobiles. Notice of taking and description of confiscated automobiles in the Supreme and Police Courts of the District of Columbia. Holding a United States Branch. United States of America vs.: Ralph Green; Abram Lee, Reginald Smith; Herman Kansas alias Armando Innocenzi; Louis Dave Miller; Andrew R. Caldwell; Bernard Newyahr; Jack Edward Wade, Samuel Theodore McNeill; Frank Chester Hart; Marshall Joseph Colston; Jesse Hawkins; John Lewis, William Hoskins; Frances Windsor; Azortino Santucci alias Gus Santucci; Rebecca Kushner, Rose Katz, Edith Kushner, Edna Luery, Mamie Luery, Meyer Kushner; John Henson, Richard Walter Sulton, Elizabeth Washington; Percy Barbour; Coy Horner, Elden Dempsey; Joseph Paul Harris, Bernard Frazier; William McLean Foster, jr.; Ernest Reed; John Memms alias John Marks; Earl Boxley; Catherine Friedman, Joseph H. Friedman; James Albert Frazier; Bryant A. Norris; James Frederick Sheerer. Docket Numbers: 51859; 52074; 52176; 52250; 52456; 349305; 349541; 350422; 350499; 350627; 350630; 350822; 350865; 350883; 350954; 350961; 351197; 351257; 351342; 351362; 351381; 351401; 351530; 351555; 351623; 351848. Publication notice: Whereas, in the above entitled causes, the Supreme and Police Courts of the District of Columbia, have, on to-wit, the 2d and 5th days, respectively, of December, A. D. 1932, ordered that a taking of the automobiles seized in said causes and hereinafter described together with a description thereof, be duly advertised in accordance with the provisions of Section 26, Title II, of the National Prohibition Act, and have designated the 30TH DAY OF DECEMBER, A. D. 1932, at 10 o'clock in the forenoon, in said courts, as the time and place for all persons having any claim to or for said automobiles to appear and interpose claim thereto, or therefor otherwise said automobiles will be sold or otherwise disposed of according to law. Now, therefore, in pursuance of the said orders of said Courts, I do hereby give public notice to all persons concerned, that the following described automobiles, being the automobiles respectively described in said orders, were duly seized and taken possession of, at the several places, in the City of Washington, District of Columbia, respectively set against said automobiles by the proper officers of the law on the dates respectively set against said automobiles while and because the same were being unlawfully used by the respective defendants in said causes, for the unlawful transportation and possession in transportation therein, of intoxicating liquor in said District of Columbia, in violation of the provisions of said National Prohibition Act, viz: (Each automobile is listed below with the following information, viz: Supreme and Police Court numbers, description of automobiles, place and date seized): 51859, Buick Coach, Engine No. 2257980, Md. Tag No. 237-994, 14th and Que Sts., N.W., February 16, 1932; 52074, Ford Cabriolet, Engine No. A2081476, D. C. Tag No. U-4808, 16th and T Sts., N.W., June 2, 1932; 52176, Studebaker Truck, Engine No. 1-T-2419, Md. Tag No. 375-888, in Rock Creek Park, N.W., July 9, 1932; 52250, Chevrolet Coach, Engine No. 3261768, D. C. Tag No. 7059, front 22 L st., N.W., July 15, 1932; 52456, Ford Coach, Engine No. A1505268, D. C. Tag No. S-2962, 9th and N Sts., N.W., September 11, 1932; 349305, Ford Coupe, Engine No. A1649571, D. C. Tag No. 1-5691, Indiana Ave. and N. J. Ave., N.W., July 19, 1932; 349541, Ford Coupe, Engine No. 12828400, D. C. Tag No. V-3045, front 121 12th St., S.E., July 30, 1932; 350422, Chevrolet Sedan, Engine No. 3437615, D. C. Tag No. T-6444, Mass. Ave. bet. 11th and 12th Sts., N.W., September 9, 1932; 350499, Overland Coach, Engine No. 57269, D. C. Tag No. V-5167, N. J. Ave. and H St., N. W., September 13, 1932; 350627, Buick Sedan, Engine No. 1439868, D. C. Tag No. P-7783, L St. bet. N. Capitol and 1st Sts., N. W., September 16, 1932; 350630, Ford Coach, Engine No. 10479273, D. C. Tag No. P-6216, rear 300 Bryant St., N. W., September 16, 1932; 350822, Ford Coupe, Engine No. A157697, D. C. Tag No. W-395, Prospect Ave. and Lincoln road, N.E., September 25, 1932; 350865, Oldsmobile Coupe, Engine No. F-45206, D. C. Tag No. none, N. Capitol and P Sts., N.W., September 26, 1932; 350883, Ford Coupe, Engine No. A3574281, Md. Tag No. 303-967, on 3000 R. I. Ave., N.E., September 21, 1932; 350954, Ford Roadster, Engine No. A3991999, D. C. Tag No. N-9568, Maine Ave. bet. 3d and 4½ Sts., S. W., September 30, 1932; 350961, Ford Roadster, Engine No. A615468, D. C. Tag No. W-1914, front 436 P St., N.W., October 1, 1932; 351197, Ford Sedan, Engine No. A2807971, D. C. Tag No. V-7310, front 2316 N St., N.W., October 12, 1932; 351257, Oldsmobile Coach, Engine No. E-24822, D. C. Tag No. W-1824, K St. near 4th St., N.W., October 15, 1932; 351342, Chevrolet Coach, Engine No. 3338510, D. C. Tag No. W-1086, Ordway St. and Conn. Ave., N.W., October 19, 1932; 351362, Chevrolet Coach, Engine No. 762785, D. C. Tag No. W-950, front 58 P St., NW., October 20, 1932; 351381, Ford Coupe, Engine No. A2916923, D. C. Tag No. W-1700, 18th and N Sts., N.W., October 21, 1932; 351401, Essex Sedan, Engine No. 560226, D. C. Tag No. S-5433, N. J. Ave. and O St., S.E., October 22, 1932; 351530, Chevrolet Sedan, Engine No. 2976813, D. C. Tag No. V-8400, N. J. Ave. and O St., N.W., October 28, 1932; 351555, Jewett Coach, Engine No. 310126, D. C. Tag No. S-2813, front 2224 Ga. Ave., N.W., October 30, 1932; 351623, Dodge Coupe, Engine No. A252568, D. C. Tag No. V-1808, 1800 block T St., N.W., November 2, 1932; 351848, Ford Coupe, Engine No. A1880789, D. C. Tag No. W-2235, Irving and Mt. Pleasant Sts., N.W., November 12, 1932; and that the said respective defendants were thereafter duly convicted before the said courts for the offenses aforesaid; and that all persons, if any there be, claiming said automobiles or any of them, or any right, title or interest therein, be and appear before the said Courts, to be holden at Washington, in said District of Columbia, on the 30th day of December, A. D. 1932, at 10 o'clock in the forenoon of that day (Provided the same shall be a day of jurisdiction otherwise on the next day of jurisdiction thereafter) then and there to interpose any claim to said automobiles or any of them, if any they have, and to show cause why the same shall not be forfeited to the United States and condemned and disposed of according to law, and that in case of failure to so appear, the said automobiles will be sold in accordance with Section 26, Title II, of the National Prohibition Act, at PUBLIC AUCTION, FOR CASH, AT THE FIDELITY GARAGE, 14TH ST. & FLORIDA AVE. NW., WASHINGTON, D. C., at 10 O'CLOCK A. M., on TUESDAY, JANUARY 3, 1933, or otherwise disposed of according to law. Dated at Washington, D. C., on the 5th day of December, 1932. EDGAR C. SNYDER, United States Marshal, in and for the District of Columbia.
de7,15

BANKRUPTCY NOTICES

IN THE SUPREME COURT OF THE DIStrict of Columbia, holding a Bankruptcy Court. In the matter of Edward L. Sickels, Bankrupt. In Bankruptcy, No. 2710. Notice is hereby given that the above-named bankrupt has filed his petition praying for a discharge from all his debts in bankruptcy, and that his creditors and other persons in interest are required to enter their appearance in opposition, if any so desire, in the clerk's office of said court on or before the 12TH DAY OF JANUARY, 1933. FRED J. EDEN, Referee in Bankruptcy.
15

Ask your barber why he uses Post Classified Ads.

BANKRUPTCY NOTICES

IN THE SUPREME COURT OF THE DIStrict of Columbia, holding a Bankruptcy Court. In the matter of Lewis F. Dudley, Bankrupt. In Bankruptcy, No. 2759. Notice is hereby given that the above-named bankrupt has filed his petition praying for a discharge from all his debts in bankruptcy, and that his creditors and other persons in interest are required to enter their appearance in opposition, if any so desire, in the clerk's office of said court on or before the 12TH DAY OF JANUARY, 1933. FRED J. EDEN, Referee in Bankruptcy.
15

LOST 1

BOSTON TERRIER—Wearing green harness; tag No. 1775. Reward. West. 2723-R.

GLASSES—In black case, late esterday afternoon, H st. between 14th and 18th. Return Room 6044 Interior Bldg.

MAN'S WALLET—In Howard Theater, 7th and T nw., Sunday p. m. Good reward. 1109 O st. nw., Janitor; Dec. 4712-J.

PURSE—Lady's; black; containing keys, &c.; on Wis. ave. at Fulton st., Sunday afternoon. Reward. Cleve. 6534.

RING — Old-fashioned scarf-ring; with pin; yellow gold; initialed W. G. F.; valued for reasons of sentiment. $5 reward. Mrs. Farwell, North 3280.

SHEPHERD DOG—Brown, male; lost near 13th and N sts. nw. If found, return to Mr. Cheek, 1307 13th st. nw. Phone Dec. 3647. Reward.

WRIST WATCH, platinum and diamond; on or near 16th st. bus, Tuesday, Dec. 13. Finder communicate with Col. 7230, Apt. 412, and receive reward.

FOUND 2

OPERA GLASSES—Found Monday on F st. Box 56, Washington Post.

IN DIAMOND CABS:
Gloves; man's brown kid, by Driver 1046. Call Lost and Found Dept., North 2868.

PERSONALS 3

HEMORRHOIDS (piles) eradicated by own method; results guaranteed for life or money back; write for booklet. Dr. Sommerwerck, 1365 Columbia road.

MASSAGE—By graduate nurse; excellent treatment. Hrs., 10 to 9. Open Sunday. 1119 K st. nw., Apt. 4.

CLAIRVOYANTS 4

LICENSED BY DISTRICT OF COLUMBIA

D'ASHMAN 704 18th NW., Near G NA. 9861.
Advice on all affairs of life.

MME. DILL GIFTED LIFE READER
Reads your entire life, giving names, dates and facts pertaining to your welfare and happiness. Special readings this week, $1.00. Hours, 9 to 9. 739 7TH ST. NW.

THE WONDER MAN
Knows all. Tells all—Sees all—Tells what is on your mind. Never has seen you. Tells what you wish to know without asking a question. You have been to others, now see the best. Prof. Avon, 943 Pa. ave. nw., next to Franklin Bank. Hrs 9-9. Daily-Sunday. Don't mistake address

MADAM DORIS PALMIST MEDIUM
Finds no problem too great, no task too difficult for success. Brings together separated couples, settles quarrels of lovers and overpowers evil influences. Hrs., 9 a. m. to 9 p. m. daily. $2 readings, $1. 1240 7TH ST. NW.

MADAM NAOMA PALMIST MEDIUM
Tells anything you want to know; who and when you'll marry; makes up lovers' quarrels and family troubles; how to gain and hold a good position, overcome troubles, bad luck. Hours, 9 to 9. $2 readings, $1. 623 7TH ST. NW. (BET. F & G STS.)

MADAM LOUISE
Palmist and Clairvoyant, is a Seventh Daughter born with a veil. Reads the past, present and future, tells whom and when you will marry, how to fascinate and charm the one of your choice. If in trouble of any kind, call at once. Do not delay. Madam Louise, with years of experience, her readings have been of benefit to thousands. Satisfaction guaranteed.
1305 H ST. N.W.

31 YEARS' CONTINUOUS LICENSE
29 YEARS ON 14TH ST., WASH., D. C.
CARLETTA Astrological Psychologist
TELLS OBJECT OF CALL AND NAME.
How to overcome enemies, retain the love, the affection of the one you love. ADVICE ON BUSINESS CHANGES, SPECULATIONS, INVESTMENTS, divorce and how to become reunited to your loved ones. DIFFERENT METHODS. NO CASE IS HOPELESS. Consult the best. Sees everyone.
922 14TH ST. OVER CLAPLIN'S OPTICAL CO.

29 Years' Successful Practice in Washington My Reference and Guarantee.

Martha Spencer

MOST REMARKABLE READER OF HUMAN DESTINY OF THE PRESENT AGE
It may be of vital interest to you to know the outcome of your present DISTRESS; the happiness of your future life may depend upon the right solution and proper advice. WITHOUT A QUESTION I WILL TELL YOU THE OBJECT OF YOUR CALL, NAMES OF FRIENDS, RELATIVES AND ACTUAL FACTS CONCERNING YOUR LIFE AND CIRCUMSTANCES WHICH YOU KNOW TO BE ABSOLUTELY TRUE.
Cut this out. My advice may be very valuable to you if not taken too late.
924 14th St. N.W.
PERFECT SATISFACTION OR NO FEE.

SPIRITUALISTS 5

J. K. SIMMONS, SPIRITUAL ADVISER. Readings by appt.; seances Thurs., 8 p. m. 1341 NEWTON ST. NW. Col. 4342.

DR. JANE B. COATES—Readings by appointment. Col. 6227. 3 days free treatment with each. 1473 Meridian pl. nw.

AUTOMOBILES for SALE 7

SEE TAYLOR'S
Better Used Cars
—FIRST—
Sedans—Coaches
Coupes—Cabriolets
Roadsters—Tourings
Many Practically New
Chevrolets—Fords
Buicks—Pontiacs
Studebakers—Dodges
Nash—Essex
Chryslers—Oldsmobile
Hupmobile
$35.00 to $595.00
Red Tag Sale Is Going Over Big! See Us Today.
TAYLOR MOTOR CO.
3 BIG SHOWROOMS
14th at T N.W.

BUICK
USED CAR VALUES
That Offer a Wonderful Saving Opportunity

Buick, 1930, Two-door Sedan	$595
Buick, 1928, Coach	$295
La Salle, 1928, Sedan	$395
Olds, 1930, Sedan	$435
Essex, 1930, Coupe	$295
Chrysler, 1929, "75" Sedan	$495
Nash, 1928, Coupe	$145

Your Car as Part Payment
Easy Terms
Emerson & Orme
17th and M Dist. 8100
Open Evenings

STRANGE AS IT SEEMS —By John Hix

ALTHOUGH she has been bowling only seven years, Mrs. McClutcheon now holds almost all the important world's bowling records for women, and has surpassed several men's records. Her outstanding record is seven 300-point games, the perfect score, during her career. Three of these perfect scores were made within four months.

Mrs. McClutcheon has also bowled nine 299-point games. Her 1931-'32 average on tour was 200 pins a game in 1,102 games bowled in 77 cities. She has an average of 246 for eleven games in match competition, a record established in December, 1930, at Sturgeon Bay, Wis.

* * * *

Disarmament has been a favorite post-war activity for hundreds of years. As long ago as 1139, statesmen were appalled by the deadliness of the crossbow and, after the disastrous wars of the tenth and eleventh centuries, condemned its use. Archery, according to archeologists, has been practiced for 50,000 years. Flint arrowheads 30,000 years old have been found.

The crossbow's development was a significant factor in warfare until in the fifteenth century it was supplanted by the new and more deadly weapon of firearms.

Colors give added realism to strange things and happenings illustrated by John Hix on a full page in The Sunday Post.

AUTOMOBILES for SALE 7

BUICK "8" 1932 SPORT COUPE.
Demonstrator; many extras; very low mileage; like new throughout; new-car guarantee.
STANLEY H. HORNER, INC.,
1015 14th St. NW. NA. 3800.

GRAHAM 1932 Sedan; finished in blue; finish perfect, as well as mechanical condition; new tires and slip covers.
GRAHAM MOTOR SALES,
1526 14th St. NW.

PLYMOUTH 1932 Sedan; in perfect shape mechanically as well as to appearance; can be bought very reasonably; your present car in trade.
H. B. LEARY, JR., & BROS.,
1321 14th St.

SACRIFICE SALE—Ford V-8 Coupe; bought in September. Miss Weems, Pot. 1041.

BEST USED CARS IN TOWN.
Donohoe Chevrolet, Inc.
1620 M ST. NW. Dist. 8300.

WANTED—AUTOMOBILES 13

CASH FOR YOUR CAR.
Will pay off unpaid balance if any, and give you the difference in cash. No delay —drive to 1729 14th st.
SEE MR. BARNES.

WE BUY any make car; highest prices paid. See us before you sell. Auto Mart. Open evenings and Sundays. North 8127
1333 14TH ST. N.W.

HELP WANTED—MALE 18

BARBER—Wanted; first class; no drinking man; steady; neat appearance. 312 9th st. nw.

CHAUFFEUR-HOUSEMAN; written city references. Apply 3600 Massachusetts ave.

SALESMEN AND CANVASSERS—Patented door closers; sells on sight. Can use 5 men. Apply 1666 Montello ave. ne.

SITUATIONS—FEMALE 21

GIRL—Young; colored; neat; experienced chambermaid, waitress, care of child or maid, doctor's office. Pot. 4704.

WOMAN—Colored; reliable; plain cooking, gen. housework or part time. Helen. West 2617.

WOMAN wishes place, full or part time, or day's work; reliable, with good reference. Dec. 6348.

SITUATIONS—MALE 22

FILIPINO chauffeur, valet, butler or cook; best city refs; 10 years' experience. Box 47, Washington Post.

SITUATIONS—Male—Female 23

COOK and butler; colored; together or separately; from Virginia; city refs. Phone Wisconsin 2259-J.

BUSINESS OPPORTUNITIES 24

CORNER grocery; excellent NE. section; nice business; rent, $25; $700. R. M. De Shazo, 1130 14th st. nw.

GAS STATION and storeroom, 7 room bungalow, garage, chicken house, fruit trees, 5 acres, about 700-foot frontage on Washington-Balto. Blvd.; no trades, no lease. Cleveland 4733.

TO THE MAN or woman who demands a high-class rooming house; We have one on Columbia rd.; rent, $115; income, $300 monthly. R. M. De Shazo, 1130 14th st. nw.

REAL ESTATE LOANS 27

FIRST AND SECOND TRUST LOANS.
C. F. WARING,
1416 F st. nw. NAtional 9172.

INSTRUCTION COURSES 29

PROGRESSIVE CONTRACT BRIDGE. Admission, 25c. The Portner, 15th and You sts. nw., every Thursday, 8 p. m. Instructions arranged.

DOGS—CATS—PETS 31

CANARIES—HARTZ MOUNTAIN, WONDERFUL BIRDS IN FULL SONG, ONLY $4.00 EACH. LARGE ASSORTMENT OF CAGES, STANDS, ETC. TROPICAL AND GOLD FISH IN ALL VARIETIES. PUPPIES, KITTENS, PARROTS AND MACAWS. BIRD FOODS AND SUPPLIES OF ALL KINDS.
SCHMID'S EMPORIUM OF PETS
MET 7113 712 12TH ST. N.W.

PUPPIES — BOSTON TERRIER; MALE; CHAMPION BLOOD LINE. CLEV. 3172; 3716 YUMA ST. NW.

SHETLAND PONIES (gentle), for your children's Christmas; black and spotted, $25 to $50. Cunningham, Brandy, Va.

PUPPIES—BOSTON TERRIERS, PEDIGREED. ADAMS 5902
CALL AT 2922 18TH ST. NW.

MISCELLANEOUS for SALE 35

ANTIQUES—Buffet, table, mirror, chest of drawers, rugs, dressing table, living-room set, desk, dresser. GE. 1584.

ELECTRIC trains and accessories, Lionel & American Flyer trains, Hazleton Bicycle & Sporting Goods Co., 424 9th nw.

FURNITURE—Dining table, chairs, buffet and china closet, $25. 813 Quackenbos st. nw.

Ready readers watch Post Classified Ads for new propositions every morning. Put your message before them and get results the same day. Just phone National 4205.

MISCELLANEOUS for SALE 35

PIANO—Beautiful, small mahogany grand; almost new; want to sell at once; can arrange terms. Box 45, Washington Post.

PIANO—Mahogany upright; fine condition; good make; $35. 142 12th st. se.

RACCOON COAT—Man's; cost, $900; will sacrifice for $150; excellent quality; size 42. 1543 Mich. ave. ne.; DE 2366.

REFRIGERATOR—(Gas), Electrolux; only 6 months old; $250 new; will sacrifice for $125 cash; terms to reliable party. Call in the morning. 243 Cherrydale ave., Lyon Village, Va.; Walnut 8700.

SEWING MACHINE — Singer, drophead; 1st-class condition guaranteed; from $10 to $20; big values. Can be seen at 3337 Conn. ave.; EM. 9395.

SHOW CASE, 6-foot plate glass. National cash register, electric; large wall case, &c. Phone after 6 p. m., Georgia 7980.

COAT AND DRESS STORE CASES.
Modern wall cases, 16 sections, some with transparent glass doors, others with mirror doors. Disappearing doors and sliding garment racks. All in excellent condition.
For Sale at Rock-Bottom Price.
SAKS FUR CO.
610 12th St. N.W.

ROLLFAST BICYCLES, SIDEWALK BIKES, VELOCIPEDES and ROLLER SKATES
Other good wheels. Wheel goods repaired. Your old wheel taken as part payment on a new one.
Hazleton Bicycle & Sporting Goods Co.
424 Ninth St N.W.

WANTED—MISCELLANEOUS 36

BOOKS BOUGHT—Any quantity. Phone ME. 5415. Pearlman's, 933 G st. nw.

PIANO—Would prefer a fairly new Steinway or Knabe grand, but will consider others; cash for the right piano. Box 46, Washington Post.

GOLD, SILVER, WATCHES
Diamonds and Old Jewelry needed for our mfg dept. Full cash value paid.
SELINGER'S, 818 F ST. NW.

COUNTRY BOARD 39

OLD HOME—One mile from Frederick; modern conv.; phone; daily mail. Mrs. Roy L. Hyndman, Box 275, Frederick, Md.

ROOMS—FURNISHED 42

A NICE OUTSIDE ROOM in fireproof bldg.; each room with running water and telephone; near shower baths; 24-hour elevator serv. Single, $7 to $8.50 wk.; double, $8.50-$10; transients, reasonable. The Grafton Annex, 1735 De Sales st. nw., next door to Grafton Hotel.

A ST. SE., 1332—2 rooms, adj. bath and shower; 7 windows; pleasant outlook and surroundings; newly furnished and decorated; owner's home; adults only. Linc. 2224.

ARIZONA HOTEL—310 C st. nw., block off Pa. ave.; neatly furnished rooms; lobby; 3 baths on each floor; shower bath; continuous hot water; $4 week up; transients, 75c to $1.

CALVERT ST., 1902—Off 18th st. and Col. rd. Large front rm.; 2d fl.; semiprivate bath; reas.; gentleman. Col. 1214-J.

CLIFTON ST. NW., 1468—Third-floor front room; plenty of heat and hot water; phone; gentlemen.

CLEVELAND PARK—Half a square from Conn. Ave. Attractive room, 2d floor, next bath; private residence; moderate. Cleveland 1391.

CLIFTON ST. NW., 1452—Strictly private home no rooming house; no boarders; centrally located; nr. bus, cars; $4 wk.

COLORED—1601 15th nw. Large front room, kitchenette; gas, lights included. Call after 4:30.

COLUMBIA RD., 1736—Apt. 102. Large, delightful rm.; cultured home; for business woman; privileges; $18. Col. 8099.

DELAFIELD PL. NW., 1402—Nicely furn., bright, warm room; continuous hot water; unlimited phone.

DIFFERENT charming studio apt., 1 r., k., b.; glass pchs.; bright, clean, quiet; radio; contin. h. w.; others; refs.; adults; 1633 Q.

DOWNTOWN—903 13th st. nw. Clean rooms; single and double; $3 to $5 wk.; large room, l. h. k.; very reasonable.

DUPONT CIRCLE—1628 19th st. Attractive, large front room; nice home; reasonable.

F ST. NW., 2036—Single room, southern exposure, electric lights, h.-w. h.; $15 month; gentleman.

FAIRMONT NW., 1434—Attractive front room; 4 windows; twin beds; bath same floor; cont. hot water; l. h. k. optional; reasonable.

FRANKLIN PARK—Apt. 75. Large room; downtown location; all-night elevator; call direct at apt. Met. 4055.

GARFIELD ST. NW., 2620—2 rooms, kit., dinette, bath, hall; entirely furnished; very reasonable. Adams 0859.

GIRARD ST. NW., 1213—Lovely, large room; suited for 2; also single; electric grill permitted; garage; phone; very reas.

GIRARD ST. NW., 1314—Bright, middle, 2d-floor room; large closet; one $16, two $20; private home. Adams 4577-J.

HARVARD ST., 1334, Apt. 1—Comfortable, warm room; $16 single; $20 couple; excellent location.

ROOMS—FURNISHED 42

GORDON HOTEL—916 16th st. Warm, light rooms; nr. showers; some rooms with run. water or private bath; range of prices; single, $5 to $10; double, $8 to $12 weekly; 24-hour elevator, switchboard service.

IOWA, Apt. 2 (Downtown)—Large living-bedroom with bath and kitchen. $7 wk. Also room, $4. Dec. 5439.

IRVING ST. NW., 1710—Exceptionally attractive front room, private bath; newly dec.; garage; $25; suitable for 1 or 2. Adams 8354-W.

IRVING ST. NW., 1642—Large, bright, 2d fl. front rm.; running water; cont. h. w.; single or double; priv. home. Ad. 8113.

KALORAMA RD., 1867—Corner mansion; 2 or 3 rooms, private bath; other rooms; top story student quarters; see, appreciate.

L ST. NW., 1322—Clean l. h. k. rooms; reas.; double sleeping rms.; $7 and $8 wk.; running water; single rms. $3 to 6 wk.

LANIER PL. 1791—Apt. 43. Large double room; next bath; beautifully furnished; near 18th st. and Col. rd. CO. 1687 (before 12 noon).

LANIER PL., 1794—Nr. 18th st. and Col. rd. Warm, sunny rm.; next bath; refined, congenial home; privileges; reas. Col. 4985.

LANIER PL. NW., 1790—Pleasant room; fine home; modern; near 18th st. and Col. rd.; gentleman; refs. Col. 1926.

M ST. NW., 1410—Apt. 503. Large, attractive room; twin beds; 24-hr. elevator serv.; contin. h. w.; conv. location; reas.

M ST. NW., 1329—Convenient location; large rooms, $15; small room, $10 mo.

M ST. NW., 920—Rm. and kitch'te, $25 mo.; also basem't rm., $4 wk.; adults.

MICH. AVE. NE., 1336—Single and double room; $15, $20 month; priv. bath. Call after 5 p. m., Pot. 3758-W.

MT. PLEASANT ST., 3354—Quiet private home; for one employed; 2d-floor front; very large closet; oil heat, inst. h. w., phone; refs. exchanged. Col. 7309.

N ST. NW., 1753 (at Conn. ave.)—Two to four housekeeping; h.-w.h., gas, elec., c. h. w. furnished. Apply janitor.

NEAR WHITE HOUSE and Govt. depts.; Elizabeth Willard's Home of Refinement, 1907 G st. nw.; quiet, restful, outside, running water rooms; single and double; scrupulously clean; $6, $7, $8 and $10 weekly; $25 up monthly; also room, private bath; splendid meals in same block. Telephone Dist. 2309.

OAK ST. NW., 1360—Nicely furnished rm.; with or without garage; unlimited phone; $15. Col. 8183.

ONTARIO RD., 2510—Bright living rm., kitchen, bath; gas, elec.; furnished completely; $8 weekly.

ONTARIO PL. NW., 1818—Choice front room; private bath; telephone in room; good home for elderly gentleman.

PETWORTH—5514 4th st. nw. Well-furn. rm.; next bath; beautiful, new home; near car line; $3.50 week. GE. 5271.

SALARIED man may reduce board and room rent at Researchmen's Club by office work. References. 1607 Eye st.

SHERMAN—15th and L sts. nw., Apt. 606. Large nicely furn. front room; southern exposure; semiprivate bath.

SHERMAN—1101 15th, Apt. 701. Downtown; bed-sitting room; front; unlimited phone. District 3399.

THE ALTURAS—1509 16th st. nw. Newly furn. rooms in modern 7-story, fireproof bldg.; 24-hr. elev. service; owner managing; rates and values unequaled; single, $7-$8 week; double, $8-8.50.

UNUSUAL, cozy, complete, 2 r., k., b. (9 windows); 1st fl.; quiet; scrup. clean. comfort.; suite 2 or 3; refs. 1626 17th st. Inquire 1633 Q.

VALOIS APT.—1330 Mass. ave., Apt. 2. Nicely furnished front room; next bath.

WESTMINSTER, 1607 17th St. N.W.—These room values are unequaled. Newly furnished, well heated; each with private bath or running water, near showers; elevator; single, $6; double, $7, $8 week.

4TH ST. NE., 417—Two pleasant, neatly furn. 2d-floor rooms; all modern conveniences; private home. Linc. 4241-J.

516 4TH ST. NE.—Attractive front room; suitable for one person; reasonable.

9TH ST. NW., 1103—Bay window housekeeping room, $6 weekly; back room, $4.50; bedroom, $3. Plenty heat and hot water.

908 H NW.—Close in; sunny, south sleeping room, 2d floor, well furnished, quiet, 1 or 2 gentlemen; $5 week.

919 L ST., Apt. 22—Large, airy, well furnished room, in apartment, near bath; unlimited phone service.

11TH ST. NW., 1111—Downtown; desirable rooms; $3 week up.

12TH ST NW., 1242—Large front room, $4; small back room, $2.50.

13TH ST. NW., 1225—Clean, attractively furnished double and single front rooms; plenty of hot water and heat; convenient location; very reasonable.

13TH ST. NW., 2725—2d-floor front bedroom; lots of light; next bath; inst. h. w.; home with spacious grounds.

14TH ST., 1125—Large rm., priv. bath; also attract. rm.; next bath; reas.; 1 or 2.

15TH ST. NW., 1404—Single rms., $3 wk. up; double rms., $4.50 up; large room (twin beds), kitchen; reasonable; clean; continuous hot water.

16TH ST. NW., 2022—Attractive room in beautiful home; next to bath; every convenience; $16 month. Nor. 2390.

16TH ST. NW., 1327—Double, single, some with private bath. Ladies, gents; walking distance. Reduced prices. Transients, permanents.

16TH ST NW., 3321—Large, beautifully furn. rm.; private bath; also 2 attractive rms.; near bath; reas. Ad. 4948.

1846 16TH ST. NW.—Desirable room; next to bath; continuous hot water; $16 month; gentleman.

ROOMS—FURNISHED 42

1707 H ST. NW.—Double and single rms.; with or without board. Met. 9688.

21ST ST. NW., 809—2 beautiful, large rooms, with porch; nicely furnished; $37.50 month, including gas and elec.

21ST ST. NW., 1729—Warm, attractive room; suitable for 2; $5; single room, $3; cont. h. w.; excellent neighborhood.

700 6TH ST. SE.
2 communicating rooms; for l. h. k.; s. m. l.; reasonable.

MERRILL MANSIONS,
1361 Fairmont nw. Beautiful selection of newly decorated rooms, $7 to $9 week; also apts.; private baths; $10 to $15 weekly.

NEW INN, 608 9th
NEW MANAGEMENT.
Renovated and redecorated; 25% to 33 1-3% off; inspection asked

ROOMS—UNFURNISHED 43

KALORAMA RD. NW.—4 rooms, unfurn. or will furn. to suit; meals optional. Dec. 5220.

L ST. NW., 1408—1, 2, and 3 rooms and bath; heat, elec., gas included; rents moderate. Phone Met. 0607.

1000 C ST. NE.—2 large rooms and kitchen, cedar closet; first floor, apt. 2.

3164 17TH ST. NW.—3 desirable rooms; bath; redecorated; private adult family; heat, gas, elec., phone; reas. Adams 4335.

Furnished or Unfurnished 44

A ST. NE., 510—Nr. Capitol and Library, 2 outside l. h. k. rms., partly furnished; adults, employed. ATlantic 1455.

30TH ST. NE., 2605—2 rooms, cooking alcove; gas, elec., heat; use of phone and washing machine.

ROOMS and BOARD 45

BRYANT ST. NW., 60—Nicely furn. 2d-floor room; next bath; continuous hot water; $7.50 week. Pot. 2131.

FRENCH FAMILY offers excellent room and board; reasonable; semiprivate bath; walking distance. Potomac 0458.

L ST. NW., 1330—High-class accommodations for business women; splendid meals; facilities for laundry and sewing; congenial atmosphere; rooms with and without baths.

SONATA CLUB—Washington's most unique boarding club; double or single rooms; special entertaining privileges; all young people; home cooked meals; Southern style; just off Dupont Circle; $30 up. 1322 19th st. North 7232.

1309 17TH ST. NW.—Single and double rooms, with or without meals; reasonable rates. Dec. 0891.

1512 21ST NW. (Dupont Circle)—Attractive furnished room; excellent meals; reasonable rates.

20TH ST. NW., 2308—Single or en suite; porches; excellent food; efficient service; also transients; table board. Pot. 2826.

2101 S St. N.W. at Conn. Ave.
Delightfully appointed home of quiet dignity for refined guests; single and double rooms; delicious food served at individual tables; spacious lounges; oil heat, free telephone service; reasonable rates.

APARTMENTS—Furnished 50

A ST SE., 326—Near Congressional Library and cars; 3 rooms, bath, southeastern exposure; semidetached house; owner.

C ST. SE., 1707—2 nicely furn. l. h. k. rooms; refined home; s. m. l.; good neighborhood; gas, light; $32 50 month

CHASTLETON HOTEL—Apt. 701; North 10000. Sublet 5-room corner apt.; fully furnished; porch; fine view; refs.

CLIFTON ST., 1476—Private; nicely furn. 4 rms, sun parlor, bath; cont. h. w.; kit. range, sink; near park; $45 month.

TILDEN GARDENS—Will sublet for 8 months or longer attractive 6-room (3 bedrooms) apt.; 3 exp. Cleve. 3627.

5TH NE., 624—2 rooms, l. h. k.; sink, closets; all modern improvements; phone; adults, heat, light, gas, $32.50 month.

945 15TH ST. SE.—1 room, kitchen; sink; heat, light furnished; adults; $35.

20TH ST NW., 3220—The Mendota—8 rooms, completely furnished for housekeeping; north, south and east exposures. Phone for appointment. North 5427.

APARTMENTS—Unfurnished 51

C ST. NE., 1201—Large 5-room-and-bath apt.; excellent condition; fine heating plant; adults. Apply 1201½ C st. ne.

CALVERTON APTS. (1673 Columbia rd.)—Two rooms, bath and foyer to 4 rooms, bath and foyer, $45 up; 24-hour elevator and switchboard service; electric refrigeration; ownership management. Bliss Properties, Ad. 8464 or Linc. 1860.

CHANNING ST. NE., 2205—3 large rms., kit. and bath; screened-in porch; Electrolux; reduced to $41.50. Linc. 4342 or eves., Linc. 8536.

1321 KENYON ST. NW.—Several desirable apts.; 1 room, dinette, kitchenette, bath and large closets; General Electric refrigeration; $30 and up. See resident manager, Apt. 107.

1625 21ST PL. SE.—Modern, 3 rooms, private bath; Frigidaire; porch; large yard; rent, $37.50. Owner, 2528 Pa. ave. se.

2809 15TH ST NW.—Two 2-r., k., b., $45; one 1-r., k., b., $35. Available Dec. 15. Apply janitor or phone Cleve. 9235.

BEACON APARTMENTS,
1801 CALVERT ST. NW.
Desirable apartment NOW available. See Resident Manager, Apt. 45.

$50 THE SIBLEY, 15 M St. NW.—Frigidaire on house current. Walking distance to G. P. O., Union Station and City Postoffice. Front apt. of 3 rooms, reception hall, kitchen and bath, $50. Res. Mgr., Apt. 1.
J. C. WEEDON CO.,
1727 K St. N.W. Met. 3011.

DESIRABLE downtown apartments, three and four rooms and bath. Low rent, Inquire Henry Salus, 920 New York ave. nw.

Furnished or Unfurnished 52

EXCLUSIVE — Opposite Cathedral; REDUCED; 2 rooms, kitchen, shower bath, $45; beautiful front; 2 rms., kit., dinette, foyer, shower bath; elec. refrig. 3030 Wis. ave. nw.

OFFICES—STUDIOS for Rent 55

CHANDLER BUILDING
1427 EYE ST. N.W.
Individual offices and suites with Secretarial Telephone Service. Also 2d-floor open space. Low Rentals.
SHANNON & LUCHS CO.
1505 H ST. N.W. Natl. 2345.

WOODWARD BUILDING
15TH AND H STS. N.W.
A Nationally Known Address.
Exceptionally attractive offices, single or en suite, noted for convenience, comfort and efficiency. Secretarial phone service. Four high-speed elevators.
PHONE NATIONAL 5516.

HOUSES—Rent—Furnished 57

CHEVY CHASE—New 6 rms., 2 baths; large yd.; 2-car garage; Kelvinator; automatic heat; $90. Owner, Met. 7224.

HOUSES—Rent—Unfurnished 58

BUNGALOW—4 blks. west Wisconsin ave., 7 rms. (4 bedrooms), ba., $60; also nearby Va. and Md., 5 rms., ba., $35 and $50. Cleveland 4733.

CHEVY CHASE, D. C.—Brick, 2-story bungalow type; 6 lg. rms., bath, Frigidaire, oil burner, gar. Clev. 4733.

CHEVY CHASE, D. C.—Made-over new, 1 blk. Connecticut ave.; all brick, private screened porch; 4 bedrooms (1 with ba., 1st fl.). Clev. 4733.

RIVERDALE, MD.—1 blk. Balto. Blvd.; corner, 10,000 sq. ft.; 6 rms., ba., lg. veranda, shrubbery, shade and hedge. Clev. 4733.

SHORE PROPERTY for Rent 64

ATLANTIC CITY PROPERTY FOR RENT FOR ONE YEAR.
A $100,000 home located at one of the most prominent corners in Chelsea district; furnished first-class throughout; owner leaving for Europe. Apply P. Magaro, 9 N. 4th st., Harrisburg, Pa.

HOUSES for SALE 68

CHEVY CHASE, D. C.—$13,500 reduced to $10,990; sq. Conn. ave.; center hall; all brick; slate roof; 6 large rooms; 2 beautiful baths; 2-car garage; no trades. Clev. 4733.

SIXTEENTH AND SHERIDAN NW.
2 colonial-front brick homes; 6 well-arranged rooms; cozy dinette; recreation room; 3 porches; garage; easy terms. Call Mr. Lewey, Dist. 3625.

MILITARY ROAD.
Just off Conn. ave. west; semidetached home; 7 rooms, bath, 2 inclosed porches; large grounds; owner must sell for cash above first trust of $5,250; investigate and make your offer to
LEWEY, INC.
1003 K st. nw. District 3625.

SUBURBAN for SALE 73

EXCEPTIONAL BARGAIN.
7-room residence and bath, lavatory first floor; 1 acre ground; fruits and shrubbery; beautiful location; 15 minutes to heart of city. Owner leaving Washington, must sell. Terms to suit purchaser. Priced below cost. National 0483. National Cooperative Association, 429-439 Homer Building.

The Washington Post.

DECEMBER 15, 1932.

THE ONCE OVER

H. I. PHILLIPS

HOW ABOUT A CHANGE IN GOLF RULES?

THEY change the rules of football every year, alter the baseball regulations every now and then and revise the boxing code every time a restless official turns over in bed, but the rules of golf go on forever. What's the idea? Let's have a change. The game needs debunking.

* * * *

A few suggestions:

1. It shall be illegal for any golfer to carry more than four clubs. (It's the other six that cause all the trouble.)

2. All precedents shall be disregarded and all rules revoked regarding funereal silence during play, and it shall be considered legal, ethical and perfectly okay to chat, chuckle and otherwise behave during a drive or putt as if golf were a sport and not a major operation or a memorial service.

(Note—If a baseball pitcher can survive the rigors of three hours in the box with the fans shouting, and if eleven football players can function fairly well with 50,000 maniacs yelling, "Block that kick!" a norma human being should be able to hit a little white ball on the nose even when somebody coughs.)

3. It shall be ethical for three members of a foursome to sing or yodel when the fourth member is driving, if the mood impels them.

(Note—The major trouble with golf is that there is too little opportunity for a good-natured gent to be himself. A careful study of the drives made on 3,507 golf courses during 1932 indicates that they couldn't have been much worse if made during a performance of Prof. Schickerzapf's Swiss Yodelers.)

4. The use of score cards shall be prohibited.

(Note — Scientists, humanitarians and philosophers agree that score cards are chiefly to blame for the brain fatigue, nerve strain, heartbreak, despondency, physical deterioration and spiritual depression so inevitably tied up with any 18 holes.)

5. No gambling on the game shall be allowed.

(Note—If the club feels that its members should have an outlet for their speculative temperaments it shall equip every third tee with quarter in the slot machines, various wheels of chance, dice, cards, &c.)

6. All handicaps shall be abolished.

(Note—The club handicap is conducive to widespread personal dishonesty and cooperative fraud. It is a well known fact that even Diogenes used to hold back his best scores, and that the heads of six of the country's leading schools for character building would rather cut off their right hands than perform with a handicap lower than 20.)

7. The custom of having one cup on each green shall be abolished and at least four cups put on each. It shall be permissible for a golfer to putt for the cup nearest his ball.

(Note—Let's give everybody a break and admit there is such a thing as luck.)

UNDERSTANDING PROF. EINSTEIN.

Prof. Einstein is purposely taking a boat which will take 28 days to land him in the United States. He says he abhors haste. If we knew we were in for nothing more than an examination in higher mathematics when we reached port, we'd take our time, too.

JOHN D.'S REAL REASONS.

John D. Rockefeller, now at his Daytona Beach home, is hiking a mile a day this year instead of playing golf. He can't afford to lose new balls in times like these, and it would have a bad influence on recovery if he used repaints.

Bandits robbed a movie house the other day while the picture was being shown. Probably all the patrons were asleep and the robbers kept awake by keeping their backs to the picture.

This department's nomination for the Man of the Month is Mayor J. Foster Terry of Southampton, Long Island, who demands that the Government cancel its $110,000 appropriation for a new postoffice there. The mayor, supported by other town officials, says the old postoffice is good enough. What's the world coming to?

(Copyright, 1932.)

Assault Suspect Held For Grand Jury Action

Arrested by a rookie policeman whose suspicions he had aroused, Daniel E. Lee, colored, 27, yesterday was given a preliminary hearing in Police Court on a charge of assault with a dangerous weapon upon Miss Eleanor Hutson, 20, of 5806 Colorado avenue northwest, and was held under bond of $2,500 for the grand jury.

Lee, police said, waited until Miss Hutson alighted from a street car at Fourteenth steet and Colorado avenue and grabbed her. He dragged her into a nearby alley, threatened her with a long piece of iron pipe, and robbed her of about $15. He was arrested within ten minutes, and was shortly afterward identified by his victim.

TRAFFIC TOLL

TO DATE.

Powerful headlights not focused to the proper angle with the surface of the roadway have been the cause of numerous accidents.

There is a courtesy rendered by some drivers who realize that their own headlights might impair the vision of an approaching car. That is by dimming their lights. On most cars the headlights can be focused either strong or dim. However, these drivers are few and far between.

Take your car to a garage or any place that regulates the focusing distance of headlights and have your lights adjusted. The cost is negligible and there is the possibility that by doing this you may some day avoid an accident.

The accident figures are still climbing. They are:

	1931.	1932.
Deaths	72	116
Injuries	3,330	3,610
Accidents	7,688	7,359

"Be Careful!"

ACCORD ON TRACTON MERGER LACKING AT 2-HOUR CONFERENCE

Roberts Renews Opposition to Measure Now Pending in Senate.

The citizens' joint transportation committee yesterday afternoon conferred for two hours with People's Counsel Richmond B. Keech as to their differences of opinion on the proposed merger of the street railways, but they apparently were no nearer agreement at the close than at the beginning.

At the suggestion of the committee Mr. Keech and William Roberts, special counsel of the Public Utilities Commission, will confer on the issue within the next few days and will then meet a subcommittee of the general committee in a further effort to reach a united view on the controversial questions.

Mr. Roberts yesterday insisted that he had not changed his position on the merger issue from his original stand, which is in accord with that of the commission, as of last year. He stated that he still favors the enactment of some merger legislation, but he does not approve the present bill, now in the Senate, in its entirety.

Universal Transfers.

He declared that he still holds that the commission should control the power sales, that the merged company should not be permitted to organize numerous subsidiaries and that he was opposed to universal transfers. If the joint civic committee indorses the present bill in all particulars, he said, he is not in agreement with its stand.

Until the organization of the transportation committee the impression prevailed that Mr. Keech and Mr. Roberts were in agreement on all of the major merger issues save that of universal transfers. Mr. Keech has not wavered from his former stand.

The committee has gained the impression, however, that Mr. Roberts has indorsed its proposal wholeheartedly.

Reiterates Objections.

Mr. Keech yesterday reiterated his objections to the merger bill which passed the House and stated emphatically that he would prefer to see no measure enacted rather than to have an objectionable act merely for expediency.

The committee pointed out that Senate leaders had advised them that no merger bill about which there is any great controversy would likely be passed by the Senate at this session.

The street railways need the merger more than the public now, the people's counsel pointed out, and it is up to the former to make whatever concessions are necessary to effect enactment of legislation.

Dr. Whitney Is Elected By W. & M. Alumni Club

Dr. Edson L. Whitney, professor of history at George Washington University, was elected president of the William and Mary Alumni Club of Washington at a meeting held yesterday.

Other officers elected are C. Dudley Shreve, first vice president; J. William Sommerville, second vice president; A. Paul Hines, third vice president; Cecil R. Heflin, secretary, and Munford Ellis, treasurer.

Frederic Towers Weds College Girl

Capital Attorney Marries Miss Dorothy Close in Surprise Ceremony.

Frederic N. Towers, 34, prominent Washington lawyer, and Miss Dorothy B. Close, daughter of Justice Frederic P. Close, of the New York State Supreme Court, and a senior at Trinity College, were married yesterday in a surprise ceremony.

The wedding was in the rectory of Immaculate Conception Church. It was performed by the Rev. Francis J. Hurney. The couple left immediately for Florida. They will make their home at 1876 Redwood place.

The permission and blessings of Archbishop Michael J. Curley, of Baltimore, were given the couple. Mr. Towers is the son of the late David I. Towers, of this city. His first wife, who was Miss Francis Trenholm Capers, died about ten years ago.

PLAY TO BE PRESENTED TODAY

Post Staff Photo.

Scene from the Christmas play, "Why the Chimes Rang," to be presented this afternoon in the Wardman Park Theater by students of Georgetown Visitation Convent for benefit of the Christ Child Society. The play is directed jointly by Misses Mary Olive O'Connell and Mary Louise Leibell.

$22,294 GIVEN 1,242 FAMILIES IN MONTH

$9,173 Is Spent on Jobless Relief in Same Period by Associated Charities.

Relief funds totaling $22,294 were given to 1,242 families during November, it was reported at yesterday's meeting of the board of managers of the Associated Charities.

An analysis of the expenditures of the society showed that the major relief problem was unemployment. To this end $9,173 was expended.

Relief of the sick was next in importance. In this connection 203 families received $5,067. Families of widows, 127 in number, were aided to the extent of $2,794.

Unmarried mothers, 34 in number, received a total of $435, while 70 elderly persons drew $831, or approximately $12 each.

Desertion and nonsupport swelled the total in the dependency group, as 191 families, in need because of that reason, received $3,529.

During the course of the month the visitors of the society made 4,772 calls and held 2,679 interviews. Mr. Clarence Phelps Dodge presided in the absence of the chairman, Dr. Frederic W. Perkins.

Hale Named President By Park View Citizens

The Park View Citizens Association last night elected F. V. Hale as president to succeed George E. Freck. The association, which met in the Park View School, also voted to change its regular meeting night from the second Wednesday to the second Monday of the month.

Other officers elected are B. J. Kroger, vice president; John S. Cole, secretary; H. H. Moore, treasurer; Fred S. Walker and F. E. Smith, delegates to the federation, and Mr. Cole and Mr. Moore, delegates to the Public School Association.

Holaday's Apartment Is Raided by Burglars

Burglars entered the apartment of Representative William P. Holaday at 1448 Park road northwest, some time last night and made off with $6 in bills and some change.

Mr. Holaday told police that the burglars and entered through his bedroom window adjoining a fire escape. A pocketbook lying on the bed contained the money. Nothing else was taken, the burglar apparently being satisfied with the $6.

NEW LABOR BUILDING DEDICATION IS TODAY

Two Corner Stones Will Be Laid Simultaneously in Unique Ceremony.

A unique ceremony will take place at 2:30 p. m. today when two corner stones are laid simultaneously for the new Department of Labor Building at Sixth and C streets northwest.

The two stones will be set in place nearly a quarter of a mile apart. One will be the corner stone for the new Department of Labor Building, while the other is for that part of the huge structure which will house the Interstate Commerce Commission.

The actual ceremony will take place at the Labor Department end of the building, but it will be repeated by electrical transmission at the far end of the structure, where, in exact synchronization, a corner stone similar to the one before the attendance will be laid. The descent into place of the distant stone will be made visible to those present at the main ceremony.

The principal dedicatory addresses will be made by President Hoover, William Green, president of the American Federation of Labor, and James C. Stewart, president of James Stewart & Co. Introductory remarks will be made by William N. Doak, Secretary of Labor.

The corner stone will be laid by Reuben A. Bogley, grand master of Masons of the District. The gavel and trowel to be used are those used by George Washington in laying the corner stone of the United States Capitol on September 18, 1793. The trowel was loaned by the Alexandria-Washington Lodge, and the gavel by the courtesy of the Potomac Lodge, No. 5, F. A. A. M., of the District.

The invocation will be given by the Rev. John J. Burke, and the benediction by the Rev. Abram Simon. The United States Marine Band will furnish the music.

G. L. Rodier Resigns As Citizens' Unit Head

On account of ill health, Gilbert L. Rodier told the American University Park Citizens Association last night he was forced to resign as president of the association. The executive committee was asked to name a temporary president.

The association decided to add entertainment features to their monthly meetings. Plans for the improvement of streets in that section of the city were discussed at the meeting.

Tobacco Man Gives 50 Pairs of Shoes to Needy

Fifty poor children in Washington will receive a pair of shoes each this Christmas because of the generosity of Bernard Harding, tobacconist, of 309 Seventh street northwest.

Mr. Harding purchased the shoes from the Family Shoe Store on Seventh street and gave them to the Central Union Mission for distribution. The shoe company cooperated in the gift by reducing the price of the shoes. To obtain the shoes parents or children will be required to apply at the mission for application blanks.

Girls Saved

Locked In Play Room, Children Cry and Bring Fire Rescue Squad.

Members of No. 2 Fire Rescue Squad went to the rescue yesterday afternoon in true fire-fighter fashion—and they did not need their inhalator.

When Gloria Lewis, 3, and Joyce, 2, went into their playroom on the second floor of their home at 3904 Kansas avenue northwest, they gave the door a terrific bang. The lock was released.

Discovering that they were imprisoned, the children began to cry and scream. Unable to open the door, their mother became frantic. The Fire Department was called.

Scaling the wall, the firemen released the lock and liberated the frightened children.

Jobless Benefit Party Tonight.

A benefit party for unemployed members will be given by the Fidelis Camp, No. 181, Royal Neighbors of America, at 8 o'clock tonight at the Thomas Circle Club, 1326 Massachusetts avenue northwest.

G. W. TROUBADOURS SCORE BRILLIANT HIT IN MUSICAL COMEDY

"Oh Say! Can't You See?" Opens 4-Performance Run at McKinley High.

Catchy music and a chorus that possesses everything a great many professional ones lack combine to make "Oh, Say! Can't You See?" this year's presentation of the Troubadours of George Washington University, which opened last night at McKinley High School Auditorium, a production that not only the participants, but the entire student body as well, may well be proud of.

The comedy is of the usual campus variety, distributed by two comedians who are apparently inspired by the now rarely seen slapstick movies. The story follows the musical comedy tradition that the plot doesn't matter.

What does matter, however, is that this show was prepared in its entirety by an organization of young men and women; that it shines with the courage of youth not afraid to experiment, and that it is all carried off with a sincerity that should renew faith in the younger generation.

Trio Stand Out.

Three members of the cast stand out: Ruth Molyneaux, with golden hair and a golden voice; Leonard Stevens, handsome, well poised, who should have been given a greater opportunity to sing, and Audrey Edmonds, petite and animated, with a more natural stage presence than any one else in the production.

Joseph Danzansky, billed as the comedian, warms to his part toward the end of the first scene, and scores heavily with his gawkiness and weird hand manipulations. He is supported by Gerald Sickler, who, in the last act, makes up for his painfully self-conscious acting during the first part of the show.

The theme song, bearing the title of the production, starts the feet tapping.

Love Song Makes Hit.

Probably the most impressive sequence is the moonlit, romantic setting, in which the languorous "Oh, My Darling, I Love You," is given by a crooner, Craig Morris, accompanied by a whistler, Catherine Kramer, and Miriam Fisher on the xylophone. George Wells, who takes the part of a cub reporter—notebook and everything—is delightful with Miss Edmonds in "Sweet Julia" and several other numbers.

One of the high comedy moments is contributed by William Claudy, in a character part, and Mr. Sickler, singing "I'm a (Hic-Hic) Country Gentleman." There are a dozen or more other numbers sung by the principals, all melodious and adorned with clever lines.

Daniel C. Beattie is responsible for the book, music and lyrics; Dean Longfellow and a staff of assistants, for the settings; Ruth Warren for the costumes and Ralph Kennedy for the dance routines. The cast was coached by Dennis E. Connell.

Personnel of Chorus.

The chorus is composed of the following:

Betty Bacon, Betty Crane, Ann Dart, Jerrye Embrey, Lucille McGehee, Jane Norford, Betty Rose, Winnie Rose, Sally Segal, Marie Smith, Sylvia Solomon, Christine Spignal, Irene Strieklin, Marguerite Thomas, Dorothy Algire, Jeanne Darby, Shirley Graff, Inez Ingham, Miriam Kennedy, Jean Lilly, Marie McCammon, Ruth McNary, Louise Monroe, Anne Parker, Peggy Bastable, Dorothy Clum, Nance Hall, Virginia Hawkins, Barbara Hiatt, Jane Hughes, Hilda James, Platonia Papps, Genevieve Richards, Monta Ruediger, Helen Sherfey, Miriam Schmidt, Mary Kay Spinks and Dorothy Wilson.

The production will be repeated tonight, tomorrow night and Saturday night.

Man Sues for $15,000 After Accident in Store

Charging that he fell down an unlighted stairway in the store of the F. W. Woolworth Co., October 20, Piney Goldstein, 5322 Illinois avenue northwest, yesterday filed suit for $15,000 damages against the store in the District Supreme Court.

The suit, prepared by the law firm of Lavine & Lavine, charged that Mr. Goldstein suffered serious injuries in the fall.

Holdup at Oil Station Staged by Lone Robber

Thomas B. Ramey, attendant at the filling station at Fourteenth street and Parkwood place northwest, reported he was held up and robbed late last night by a robber whom he described as being unshaven and poorly dressed.

He said the man pulled a blue steel revolver from his overcoat pocket and calmly ordered him to "get in the rear room." About $30 was taken from the cash register.

BARRY CONNECTION IN HUNDRED CASE IS SEEN IN POLICE QUIZ

Meanwhile, Coroner's Jury Will Meet Today in Seigel Killing.

While headquarters detectives are investigating the possible connection of Joseph Thomas Barry with regard to receiving certain property stolen from Washington homes by Kenneth Hundred, now incarcerated in Baltimore on numerous housebreaking charges, a coroner's jury at 11:30 a. m. today will decide whether or not to hold Barry in the fatal shooting of Israel Seigel, 28, of 224 Tenth street southeast, in the rear of 3130 Eleventh street northwest Tuesday afternoon.

Capt. B. W. Thompson, assistant chief of detectives, last night said investigation has revealed the possibility that Barry may have received some of the $20,000 loot taken from various residences and apartments here by Hundred during the last few months. However, Capt. Thompson said no definite evidence has as yet been found that would warrant placing any charges against Barry.

More Information Expected.

The investigation will be continued today and the assistant chief of detectives said additional information is expected to be uncovered within the next 24 hours.

A great deal of the large amount of stolen property has been recovered during the past week through the cooperation of Washington and Baltimore detectives, Hundred and his wife, Mrs. Frances Hundred. Much more is expected to be recovered within the next two days.

According to detectives of the Homicide Squad working on the shooting case, Barry, who is 43 years old and lives at 1325 Massachusetts avenue northwest, shot Seigel as he was sitting in a truck in the rear of a grocery store, as the result of a jealous feud over Mrs. Ruth Goebel, mother of a 6-year-old son and a 10-year-old adopted daughtre.

Tells of Quarrel.

Mrs. Goebel told detectives she had lived for a short time at Barry's address, but that she left there Saturday and took her children to Alexandria following a quarrel with Barry over Seigel. She said she had known Barry for a long time, and that her husband, whom she left shortly after the birth of her son, lives in New York. She said that she had known Seigel for only a short time.

About four hours after the shooting occurred, while detectives were investigating, Barry, accompanied by his attorney, Cedric Johnson, walked in police headquarters and surrendered. On advice from his lawyer, he refused to discuss the incident.

Seigel, who was removed to Garfield Hospital immediately after the shooting, died several hours later.

Loot in Burglaries More Than $5,500

Jewelry Store Window Is Broken and Gems Are Stolen.

Stocks, jewelry, clothing and cash totaling more than $5,500 were stolen in burglaries reported to police yesterday.

Preferred stock worth $5,000 was taken from a strong box by burglars who ransacked the office of William N. Braner at 631 Pennsylvania avenue northwest.

Jewelry valued at $293.25 was stolen from the window of the Marx Jewelry Co., 701 Seventh street northwest. The glass was broken with a stone. Mrs. Lena Lockey, 106 Second street northwest, lost a purse containing $40 which was left in her kitchen cabinet.

Jewelry and clothing valued at about $250 was reported stolen from the apartment of Francis Keegan at 1229 Twelfth street northwest yesterday morning. Keegan told police entrance had been gained by jimmying the front door and that the entire apartment had been ransacked. A gold wrist watch valued at $100 was included in the loot.

Lone Robber Gets $30 In Grocery Store Holdup

Forcing the manager into a rear room and ordering him to stay there for ten minutes, a lone robber yesterday afternoon rifled the cash register of the Sanitary Grocery store at 1000 O street northwest.

Carl D. Roper, the manager, estimated the loss at between $30 and $35. He said the robber was a well-dressed young man, and had a small caliber revolver. Roper was unable to say whether the man left in a car.

KNIGHT TO SPEAK

SIR WILLMOTT LEWIS,

Washington correspondent of the London Times, who will be the principal speaker at the Board of Trade meeting tonight at the Willard Hotel. He will discuss current international affairs. A buffet supper will be served.

SPEAKER DOUBTS U.S REVIVAL OF BUSINESS

Lauck Tells Optimists Trade Must Be Assured Profits and High Wages.

The Optimist Club was told yesterday by W. Jett Lauck, economist, that the Government has no policy or program which can be counted upon to bring an early business revival. He spoke at a luncheon meeting at the Hamilton Hotel.

He said that a business revival depends on the assurance of business that it can sell its goods at a profit and upon increased purchasing power through more employment, shorter hours and higher wage levels.

This can only be accomplished, he declared, by means of a Federal system of control boards, which would regulate prices and production within reasonable limits.

The Government must reverse its position, he said, and recognize that it is unrestricted competition which has been largely responsible for the present depression, and that in assuring business men of an opportunity to produce their gooods and sell them at a profit, credit can be put to work, industry revived and employment stabilized.

Red Cross Office Is Closed.

The roll call department of the local chapter of the American Red Cross closed its headquarters at 709 Fourteenth street northwest yesterday. The department will be located at the Chapter House, 1730 E street northwest.

SEMINAR SPEAKER SEES RACE INJURY WITH FOOD SLUMP

Miss Fisher Says Depression Will Affect Children in Later Years.

The specter of a weakened race due to the undernourishment of children during extended depression periods in this country was said to be a just cause for alarm, in a discussion at the first of a series of seminars in social and economic planning sponsored last night by the American Association of University Women at their local headquarters.

Miss Katherine Ward Fisher, member of the Family Endowment Society, presented a paper in which she made mention of the fact that a number of persons who were deprived of proper nourishment in European food blockades during the World War had suffered permanent physical injury.

Bad After Effect.

Depression periods make impossible the inclusion of certain necessary foodstuffs in children's diet and the after effects may blight a large number of lives, she stated.

A possible solution suggested was the maintenance of children by industry or Government during economic upheaval. This obligation, it was stated, should be the first charge against industry.

Economists Present.

The seminar conducted yesterday by Dr. Leifur Magnusson, director of the local office of the International Labor Organization, and assisted by Dr. John Donaldson, professor of economics of George Washington University; Dr. Mordecai Ezekial, associate economst of the Federal Farm Board, and Miss Marie Obenauer, was participated in by a number of university and Government economists.

Meetings of the group will be held at short intervals, and social and economic problems will be discussed. Dr. Martha MacLear, vice president of the American Association of University Women, is arranging the programs.

Truck Hits Parked Car; Driver Is Badly Injured

James F. Bodmer, 34, of 1316 Twelfth street northwest, suffered a sprained back and possible internal injuries last night when his truck crashed into a parked car at Thirty-third and M streets northwest.

He was treated at Georgetown Hospital. The car was said to belong to Edward St. John, of Baltimore.

Alleged Alcohol Cargo Seized by Federal Men

Intercepting an alleged liquor car for which they had been watching at Chevy Chase Circle, Prohibition Agents H. G. Bower and C. B. Thomas yesterday afternoon seized 125 gallons of alleged alcohol and arrested Jacob Juhl, 47, 817 F street northwest, the driver.

Kayser

SILK HOSE

All-silk sheer chiffon hose with picot tops and plated heel, toe and sole or semi-service, silk to the welt, with mercerized soles, slendo heel hose make excellent, practical gifts.

75c PAIR

Kayser Sansheen All-silk Hose 45-gauge chiffon for wear with better frocks. $1.00

Kayser Sansheen 48-Gauge Hose 3 pairs for $4. Extra sheer for evening wear. $1.35

Main Floor—The Hecht Co.

For Phone Orders, Call DIstrict 9400

THE HECHT CO.

The Store of Practical Gifts

BIRTHS, DEATHS AND MARRIAGES

BIRTHS REPORTED.

Westwood L. and Mary G. Williams, boy.
Stanley J. and Marguerite Nadonley, boy.
Samuel and Charlotte Rodman, boy.
Donald and Virginia Wight, boy.
George F. and Catherine Tizard, girl.
Lambert and Ruth Caswell, girl.
Claude C. and Virginia Rickets, girl.
Louis and Henrietta Sherman, girl.
Oliver D. and Louisa Durant 2d, girl.
George H. and Ethel Bowman, girl.
James F. and Violet Woods, boy.
Glenn and Tacy Stamps, boy.
Thomas E. and Glennis Doyle, boy.
Everett and Frances Estes, girl.
John R. and Florence Pyles, girl.
Francis and Mary DeNeane, girl.
Robert and Mary Greenwood, girl.
Albert M. and Lillian Gulledge, girl.
Charles B. and Helen Swicegood, girl.
Harry P. and Mazie Hefferman, boy.
Leon and Rebecca Shelton, boy.
Lewis and Geneva Ridley, boy.
Edward E. and Louise Scott, boy.
Edgar and Eita Redmond, girl.
Thomas J. and Lillian Young, girl.
Emmett and Nancy Miller, girl.
Hugey and Ida Jolner, girl.
William P. and Juanita Tolson, girl.
Latson and Blanche Tyler, girl.
Paul E. and Jonnie Hamlin, girl.
Oscar and Gladys Lucas, boy.
Charles and Mabel Freeman, boy.
Emanuel and Cassy Logan, boy.
Samuel and Hattie Milton, girl.
James A. and Jane Howard, girl.
Virginia and Hazel Johnston, girl.
Theodore and Helen Suydam, girl.
Tilman and Annie Frizzell, girl.
Oliver and Caroline Hinton, girl.
Clarence and Mabel Bowie, boy.

LICENSED TO MARRY.

Frederic N. Towers, 34, Wardman Park, and Dorothy B. Close, 21, Trinity College. The Rev. F. J. Hurney.

William E. Wright, 37, 1202 K st. nw., and Blanche C. Sandridge, 38, same address. The Rev. J. W. Townsend.

Louis Ross, 29, 521 Lamont st. nw., and Georgianna Smith, 17, 5329 Kansas ave. nw. The Rev. J. F. Fannon.

Roy R. Collins, 42, 112 Quincy pl. nw., and Mamie K. Thomas, 50, 221 P st. nw. The Rev. S. B. Daugherty.

Theodore J. Muth, 28, 1129 Trinidad ave. ne., and Margaret Gesualdi, 25, 21 K st. ne. Judge R. E. Mattingly.

Joseph C. Kauffman, 25, 608 E st. ne., and Gertrude M. Smith, 19, 319 1st st. ne. The Rev. A. F. Poore.

Charles David Kepner, jr., 39, Stafford Springs, Conn., and Dorothy Warren, 30, 606 Aspen st. nw. The Rev. George Warren.

Francis P. O'Connor, 41, 271 Pa. ave. nw., and Iva M. Sharp, 38, Silver Spring, Md. The Rev. W. S. Abernethy.

Charles O. Jackman, 36, and Alice Virginia Piercy, 20, both of Baltimore, Md. Judge R. E. Mattingly.

James S. Skeeter, 25, 443 M st. nw., and Helen L. Christian, 24, same address. The Rev. Oliver Tyler.

William G. Thompkins, 27, 1909 13th st. nw., and Willie Mae Patterson, 18, 1843 5th st. nw. The Rev. K. W. Roy.

Edward Forrest, 21, 3142 Stanton rd. se., and Thelma E. Garner, 18, 1120 South Carolina ave. se. The Rev. H. T. Graebenstein.

Henry Thomas, 56, 1208 C st. se., and Mamie Grigsby, 40, 1223 Waler st. se. The Rev. R. W. Rembert.

Licenses issued at Rockville, Md.:

Dowell J. Hatcher, 27, The Plains, Va., and Madeline Entwisle, 27, Rockville, Md.

Howard H. Smallwood, 26, 1629 Columbia road northwest, and Ada Grace King, 22, Williamson, W. Va.

Walter Lloyd Hatton, 21, 3302 M street northwest, and Margaret J. Mason, 21, Clarendon, Va.

DEATHS REPORTED.

John W. Smith, 90 yrs., 3234 Warder st. nw.

Harry Bosley, 66 yrs., Garfield Hosp.

Anthony Danzi, 53 yrs., 64 T st. nw.

Rebecca A. Booth, 60 yrs., 3033 16th st. nw.

Adam Joachim, 60 yrs., St. Elizabeths Hosp.

Alexander M. Peeples, 57 yrs., 1333 Harvard st. nw.

Jerome Haynes, 55 yrs., Home for Aged and Infirm.

Lython G. Ament, 49 yrs., Army and Navy Club.

Charles E. Hoke, 30 yrs., 1210 5th st. ne.

Jean A. Flaherty, 2 months, 156 G st. sw.

Robert Hambright, 5 weeks, Children's Hosp.

George Prisasnick, 7 months, Childrens' Hosp.

Kezeiah Reed, 83 yrs., 2025 8th st. nw.

George W. McCoy, 73 yrs., 214 Canal st. sw.

Victoria Keyes, 70 yrs., 133 T st. nw.

Pleasanna Hyson, 65 yrs., Garfield Hosp.

Joseph S. Allen, 63 yrs., Walter Reed General Hosp.

Charles C. Russell, 60 yrs., Carsons Hosp.

Lillian Jones, 57 yrs., Freedmen's Hosp.

Maggie Jackson, 52 yrs., Emergency Hosp.

Clifton Manley, 48 yrs., 1813 1st st. nw.

Hattie Taylor, 47 yrs., Freedmen's Hosp.

John E. Gay, 40 yrs., 416 N st. nw.

George F. Thornton, 25 yrs., 32 Florida ave. ne.

Edward Lofty, jr., 25 yrs., 710½ 13th st. ne.

Dora Cobb, 24 yrs., Freedmen's Hosp.

Ruth Hamilton, 4 yrs., Gallinger Hosp.

Thelma Harrington, 3 months, Gallinger Hosp.

Betty Taylor, 12 days, 2830 Ga. ave. nw.

DAILY WEATHER REPORT

TODAY'S SUN AND TIDE TABLE

	A.M.	P.M.
Sun rises	7:30	
Sun sets	4:47	
High tide	9:31	9:45
Low tide	4:12	4:01

WEATHER CONDITIONS.

U. S. Dept. of Agriculture, Weather Bureau, Washington, Wednesday, Dec. 14—8 P. M.

Forecast for the District of Columbia—Fair, colder Thursday; Friday partly cloudy; fresh west winds.

For Maryland—Fair, colder Thursday and Thursday night; Friday partly cloudy.

For Virginia—Partly cloudy Thursday, colder in afternoon and at night; Friday increasing cloudiness.

The disturbance that was over western Lake Superior Tuesday night is advancing eastward, being central over eastern Ontario, Doucet, 29.58 inches, and pressure is relatively low from the North Carolina coast southwestward to northwestern Florida. Pressure is also low over southeastern Arizona and southwestern New Mexico, Phoenix, 29.78 inches. Pressure is high over the northern Plateau, the northern Rocky Mountain region, the Plains States and Saskatchewan, Battleford, 30.46 inches, and Boise, 30.40 inches. Rains have occurred in southern California and in the middle and east Gulf, the South Atlantic, the Middle Atlantic States, southern New England, Kentucky and Tennessee, and light snows in northern New England, New York and scattered points in the Lake region. It has become considerably colder in the northern Plains States, the upper Mississippi Valley, eastern Montana and northeastern Wyoming.

Local Weather Report.

Temperature—Midnight, 36; 2 a. m., 36; 4 a. m., 36; 6 a. m., 36; 8 a. m., 37; 10 a. m., 38; 12 noon, 38; 2 p. m., 38; 4 p. m., 37; 6 p. m., 37; 8 p. m., 37; 10 p. m., 34. Highest, 39. Lowest, 34. Relative humidity—8 a. m., 71; 2 p. m., 65; 8 p. m., 81. Rainfall (8 p. m. to 8 p. m.), none. Hours of sunshine, none.

DEPARTURES FROM NORMAL.

Accumulated excess of temperature since January 1, 1932, 855 degrees.

Excess of temperature since December 1, 1932, 73 degrees.

Accumulated excess of precipitation since January 1, 1932, 7.67 inches.

Deficiency of precipitation since December 1, 1932, .05 inch.

Temperatures and Precipitation.

Temperatures and precipitation for 24 hours ended 8 p. m. Wednesday:

	Highest Wed.	Lowest night.	Tues. 8 p.m.	Wed. Rain-fall.
Washington, D. C.	39	36	37	....
Asheville, N. C.	50	44	38	0.28
Atlanta, Ga.	58	50	46	0.44
Atlantic City, N. J.	36	34	36	0.08
Baltimore, Md.	38	38	36	0.02
Birmingham, Ala.	48	44	40	0.26
Bismarck, N. Dak.	0	—2	—4	....
Boston, Mass.	34	28	32	0.20
Buffalo, N. Y.	28	18	24	....
Chicago, Ill.	24	12	14	....
Cincinnati, Ohio	30	12	24	....
Cheyenne, Wyo.	26	6	12	....
Cleveland, Ohio	28	14	24	....
Denver, Colo.	32	6	18	....
Detroit, Mich.	24	8	20	....
Duluth, Minn.	0	—8	—8	0.02
El Paso, Tex.	56	32	50	....
Galveston, Tex.	56	40	46	0.18
Helena, Mont.	10	—2	2	....
Indianapolis, Ind.	30	10	24	....
Jacksonville, Fla.	78	60	70	....
Kansas City, Mo.	30	20	26	....
Little Rock, Ark.	34	28	34	0.20
Los Angeles, Calif.	52	40	52	0.10
Louisville, Ky.	32	18	28	0.04
Marquette, Mich.	2	0	2	....
Memphis, Tenn.	32	26	20	0.10
Miami, Fla.	80	72	72	....
Mobile, Ala.	72	58	54	0.16
New Orleans, La.	70	58	54	0.13
New York, N. Y.	32	30	30	0.14
Omaha, Nebr.	24	18	22	....
Philadelphia, Pa.	36	32	36	....
Phoenix, Ariz.	52	42	52	0.32
Pittsburgh, Pa.	34	14	22	....
Portland, Me.	34	24	28	....
Salt Lake City, Utah	14	—6	10	....
St. Louis, Mo.	36	20	28	....
St. Paul, Minn.	4	—2	—2	....
San Antonio, Tex.	48	30	44	0.04
San Diego, Calif.	60	46	54	0.44
San Francisco, Calif.	48	38	48	....
Santa Fe, N. Mex.	34	18	30	0.08
Savannah, Ga.	78	64	68	0.01
Seattle, Wash.	42	32	38	....
Springfield, Ill.	26	12	22	....
Tampa, Fla.	78	66	70	....
Toledo, Ohio	24	10	22	....
Vicksburg, Miss.	40	34	36	0.06

River Bulletin.

Harpers Ferry, W. Va., Dec. 14.—Potomac and Shenandoah Rivers clear.